BULLETIN OF THE ART INSTITUTE OF CHICAGO REPORT FOR THE YEAR NINETEEN HUNDRED THIRTY-SEVEN

Fifty-ninth Year
Bulletin of the Art Institute of Chicago—Volume XXXII No. 3, March, 1938
IN THREE PARTS—PART III

THE ART INSTITUTE OF CHICAGO
REPORT FOR THE YEAR
1937

CONTENTS

Annual Report of the Director....35-51
Antiquarian Society Officers & Directors.... 64
Attendance:
Lectures and Entertainments.... 101
Libraries 103
Department of Education.... 97
Museum Visitors (analyzed).... 102
Museum Visitors (comparative).... 105
Print Department.... 100
Auditors' Certificate.... 64
Bequests (Suggested forms of).... 236
Buckingham Memorial Fountain Fund.... 62
Committees for 1938:
standing....7; advisory.... 8-9
Crane, Richard T., Jr., Memorial.... 62
Director's Report....35-51
Donors:
to collections....68-69
to funds....67-68
to Libraries....69-73
Endowment and Restricted Funds:
growth in 34 years.... 65
increases in 1937....61-62
membership fund (comparative).... 66
Exchange privileges (with other Museums).... 106
Executive staff.... 34
Exhibitions:
prizes and honors in....86-87
temporary 80-82
Ferguson Monument Fund.... 62
Financial Reports and Statistics:
Endowment and Trust Funds (list & principals)....56-60
General Funds....52-53
Restricted Funds (divided as to uses).... 63
Treasurer's Report....52-64
Trust Funds....54-55
Founders (Historic).... 10
Hours 16
Illustrations....list 33; 17-32
Incorporation notice.... 16
Lectures:
Attendance 102
Children's Classes....94-95
Department of Education.... 97
Scammon Fund lectures.... 88
Watson lectures and gallery talks....89-93
Sunday afternoons....93-94
Lenders of Objects:
to collections.... 69
to exhibitions....83-85

Libraries:
attendance 103
most important accessions 73-76
statistics 103-104
Loans by Art Institute of Chicago to others 76-79
Membership:
Annual Members 202-232
Benefactors (deceased, with dates of death) 109-110
Benefactors (living) 111
Classes and privileges of 106
Exchange privileges 106
Governing Members 118-120
Governing Members (deceased with dates of death) 112-115
Honorary Governing Life Members 111
Honorary Members 108
Income from 104
Life Members 125-201
Life Members (deceased during 1937) 116-118
Statistical 107
Sustaining Members (deceased in 1937—116) 120-124
Needlework and Textile Guild 64
Officers (Historic) 11-15
Parking (free) 16
Publications of The Art Institute of Chicago 237-238
Reproductions for Sale 238
Roosevelt Memorial Fund 62
Scammon Fund lectures 88
School:
Endowment 100
Graduates 97
Prizes and Honors 96
Registration 100
Scholarships, Endowed, available 98
Scholarships, Endowed, not available 99
Students' Aid 100
Staff 34
Statistics 97-107
Treasurer's Report 52-64
Trusts in our hands:
Clarence Buckingham Fountain Fund 62
Richard T. Crane Jr. Memorial Fund 62
B. F. Ferguson Monument Fund 62
Roosevelt Memorial 62
Howard Shaw Memorial 62
Trustees:
Incumbents and Terms 51
Names of Trustees and Officers 1879-1939 11-15
Trustees and Officers 6
See also Index 233-235

THE ART INSTITUTE OF CHICAGO
TRUSTEES AND OFFICERS FOR 1938

TRUSTEES

DAVID ADLER
ROBERT ALLERTON
LESTER ARMOUR
FREDERIC C. BARTLETT
WALTER S. BREWSTER
THOMAS E. DONNELLEY
PERCY B. ECKHART
MAX EPSTEIN
CHARLES F. GLORE
CHARLES B. GOODSPEED
ALFRED E. HAMILL
CHAUNCEY McCORMICK
POTTER PALMER
ABRAM POOLE
JOSEPH T. RYERSON
WALTER B. SMITH
RUSSELL TYSON
CHARLES H. WORCESTER

EX OFFICIO

EDWARD J. KELLY
Mayor of the City of Chicago

ROBERT J. DUNHAM
President Chicago Park District

ROBERT B. UPHAM
Comptroller of the City of Chicago

LE ROY WOODLAND
Auditor Chicago Park District

OFFICERS

CHARLES H. WORCESTER
Honorary President

POTTER PALMER
President

ROBERT ALLERTON
Vice-President

PERCY B. ECKHART
Vice-President

CHAUNCEY McCORMICK
Vice-President

RUSSELL TYSON
Vice-President

WALTER B. SMITH
Treasurer

POTTER PALMER
Director pro tem

CHARLES FABENS KELLEY
Assistant Director

CHARLES H. BURKHOLDER
Secretary and Business Manager

STANDING COMMITTEES

The Honorary President, the President and the Director are ex officio members of all committees

---

EXECUTIVE COMMITTEE

POTTER PALMER
ROBERT ALLERTON
PERCY B. ECKHART
CHARLES H. WORCESTER
CHAUNCEY McCORMICK
WALTER B. SMITH
RUSSELL TYSON
WALTER S. BREWSTER
THOMAS E. DONNELLEY

FINANCE COMMITTEE

WALTER S. BREWSTER
WALTER B. SMITH
CHARLES F. GLORE
ALFRED E. HAMILL

BUDGET COMMITTEE

WALTER B. SMITH
PERCY B. ECKHART
RUSSELL TYSON
CHARLES B. GOODSPEED
JOSEPH T. RYERSON

SCHOOL COMMITTEE

RUSSELL TYSON
WALTER B. SMITH
WALTER S. BREWSTER
PERCY B. ECKHART
CHARLES H. WORCESTER
MAX EPSTEIN
JOSEPH T. RYERSON

COMMITTEE ON GOODMAN THEATRE AND SCHOOL OF DRAMATIC ART

JOSEPH T. RYERSON
PERCY B. ECKHART
WALTER B. SMITH
LESTER ARMOUR
CHARLES B. GOODSPEED

COMMITTEE ON LIBRARIES

ALFRED E. HAMILL
ROBERT ALLERTON
CHARLES F. GLORE
THOMAS E. DONNELLEY
WALTER S. BREWSTER
CHARLES B. GOODSPEED
LESTER ARMOUR

ADVISORY COMMITTEES

COMMITTEE ON BUCKINGHAM FUND

WALTER B. SMITH
CHAUNCEY McCORMICK
RUSSELL TYSON
ROBERT ALLERTON
WALTER S. BREWSTER
POTTER PALMER

COMMITTEE ON FERGUSON FUND

PERCY B. ECKHART
MAX EPSTEIN
DAVID ADLER
RUSSELL TYSON
CHARLES H. WORCESTER
ALFRED E. HAMILL
LESTER ARMOUR

COMMITTEE ON BUILDINGS

DAVID ADLER
ROBERT ALLERTON
CHAUNCEY McCORMICK
JOSEPH T. RYERSON
FREDERIC C. BARTLETT
CHARLES B. GOODSPEED

COMMITTEE ON PAINTING AND SCULPTURE

CHARLES H. WORCESTER
CHAUNCEY McCORMICK
PERCY B. ECKHART
JOHN A. HOLABIRD
FREDERIC C. BARTLETT
MAX EPSTEIN
WALTER S. BREWSTER

COMMITTEE ON PRINTS AND DRAWINGS

WALTER S. BREWSTER
CHAUNCEY McCORMICK
ALFRED E. HAMILL
THOMAS E. DONNELLEY
JOSEPH T. RYERSON
LESTER ARMOUR
MRS. FRANZ OPPENHEIMER
CARTER H. HARRISON

COMMITTEE ON ORIENTAL ART

RUSSELL TYSON
ROBERT ALLERTON
WALTER B. SMITH
MRS JOSEPH L. VALENTINE
O. C. DOERING
MISS NAOMI DONNELLEY
ALFRED E. HAMILL

ADVISORY COMMITTEES—Continued

COMMITTEE ON DECORATIVE ART

ROBERT ALLERTON
DAVID ADLER
CHAUNCEY McCORMICK
RUSSELL TYSON
MRS. E. CRANE CHADBOURNE
MRS. RICHARD T. CRANE, JR.
MISS ELIZABETH DAY McCORMICK
MRS. POTTER PALMER

COMMITTEE ON EGYPTIAN AND CLASSICAL ART

MAX EPSTEIN
ALFRED E. HAMILL
CHARLES F. GLORE
DAVID ADLER
JOSEPH T. RYERSON
HENRY J. PATTEN
THEODORE W. ROBINSON

COMMITTEE ON BURNHAM LIBRARY

JOHN A. HOLABIRD
EDWARD H. BENNETT
CHARLES HODGDON
HUBERT BURNHAM
THOMAS E. TALLMADGE
NOEL L. FLINT
PHILIP B. MAHER
EARL H. REED, JR.
WILLIAM J. SMITH
ALFRED P. SHAW
FRANZ LIPP
ERNEST A. GRUNSFELD, JR.
DAVID ADLER

THE ART INSTITUTE OF CHICAGO FIFTY-NINTH ANNUAL REPORT

1937

FOUNDERS, TRUSTEES, AND OFFICERS OF THE ART INSTITUTE (1879-1939)

The first call to join in the formation of a Fine Arts institute was issued on May 13, 1879, by George Armour, J. W. Doane, N. K. Fairbank, C. B. Farwell, H. A. Kohn, Levi Z. Leiter, and Samuel M. Nickerson.

A meeting was held accordingly May 15, 1879. Present: The above named and the following: George E. Adams, Dr. G. Anderson, William T. Baker, William H. Bradley, George N. Culver, James H. Dole, Dr. Benjamin Durham, W. M. R. French, J. J. Glessner, H. N. Hibbard, Charles L. Hutchinson, W. L. B. Jenney, J. F. LeBaron, A. C. McClurg, Murry Nelson, Eugene S. Pike, J. G. Shortall, and J. H. Walker.

An adjourned meeting on May 20, 1879, was attended by the following additional men: Eliphalet W. Blatchford, George C. Clarke, Marshall Field, C. D. Hamill, Albert Hayden, G. M. Higginson, D. W. Irwin, Francis W. Peck, H. C. Rew, J. M. Rogers, M. F. Tuley, and E. S. Waters, besides those already mentioned.

The first officers of the Chicago Academy of Fine Arts (which became The Art Institute of Chicago on January 1, 1883) were George E. Adams, George Armour, William T. Baker, Eliphalet W. Blatchford, William H. Bradley, J. W. Doane, James H. Dole, George L. Dunlap, N. K. Fairbank, W. M. R. French, Albert Hayden, H. N. Hibbard, Charles L. Hutchinson, D. W. Irwin, Levi Z. Leiter, E. B. McCagg, Samuel M. Nickerson, Eugene S. Pike, J. G. Shortall, and Mark Skinner.

TRUSTEES AND OFFICERS 1879-1939

(Record of their years in office)

Adams, George E. (Died 1917) 1879- 1890
Vice-President 1882-1883
Adler, David ..... 1925-(1944)*
Aldis, Arthur T. (Died 1933) 1916- 1931
Honorary Trustee 1931-1933
Allerton, Robert ..... 1918-(1942)
Vice-President 1925-
Armour, Allison Vincent 1892- 1899
Armour, George 1879- 1881
President 1879-1880
Armour, Lester ..... 1936-(1944)
Armour, Philip D. (Died 1901) 1880- 1881
Ayer, Edward E. (Died 1927) 1891- 1925
Honorary Trustee 1925-1927
Baker, William T. (Died 1903) 1879- 1903
Barrett, Samuel E. (Died 1912) 1897- 1908
Bartlett, Adolphus C. (Died 1922) 1887- 1922
Bartlett, Frederic C. ..... 1923-(1941)
Becker, Abraham G. (Died 1925) 1917- 1925
Black, John C. (Died 1917) 1885- 1917
Blair, Chauncey J. (Died 1916) 1897- 1916
Blair, Watson F. (Died 1928) 1882- 1888
Blatchford, Eliphalet W. (Died 1914) 1879- 1894
Vice-President 1879-1880
Bradley, J. Harley 1880- 1881
Bradley, William H. 1879- 1881
Brewster, Walter S. ..... 1925-(1945)
Buckingham, Clarence (Died 1913) 1901- 1913
Burnham, Daniel H. (Died 1912) 1905- 1912
Butler, Edward B. (Died 1928) 1907- 1925
Honorary Trustee 1925-1928
Carr, Clyde M. (Died 1923) 1908- 1923
Coolidge, Charles A. (Died 1936) 1898- 1904
Coonley, John C. (Died 1882) 1881- 1882
Culver, George N. (Died 1894) 1883- 1894
DeWolf, Wallace L. (Died 1930) 1913- 1925
Honorary Trustee 1925-1930

*Dates of expiration of *present* terms in parentheses.

DEERING, CHARLES (Died 1927) 1904- 1910
DOANE, JOHN W. (Died 1901).....1879- 1882
Vice-President 1880-1881
DOLE, JAMES H. (Died 1902).....1879- 1902
Vice-President 1891-1902
DONNELLEY, THOMAS E. .....1931-(1943)
DUNLAP, GEORGE L. 1879- 1883
ECKHART, PERCY B. .....1923-(1940)
Vice-President 1929-
ELLSWORTH, J. W. 1888- 1890
EPSTEIN, MAX .....1930-(1940)
FAIRBANK, N. K., (Died 1903).....1879- 1899
FIELD, HENRY (Died 1890).....1883- 1890
FIELD, MARSHALL, I. (Died 1906).....1880- 1906
FIELD, MARSHALL, III. 1921- 1926
FRENCH, W. M. R. (Died 1914).....1879- 1880
Secretary 1879-1882, Director 1885-1914
FULLERTON, CHARLES W. (Died 1900).....1897- 1900
GETTY, HENRY H. (Died 1919).....1894- 1919
GLESSNER, JOHN J. (Died 1936).....1891- 1925
Hon. Trustee 1925-1936, Hon. Vice-President 1933-1936
GLORE, CHARLES F. .....1927-(1941)
GOODMAN, WILLIAM O. (Died 1936).....1913- 1925
Honorary Vice-President 1925-1936
GOODSPEED, CHARLES BARNEY.....1936-(1944)
GUNSAULUS, FRANK W. (Died 1921).....1908- 1921
HAMILL, ALFRED E. .....1927-(1939)
HAMILL, CHARLES D. (Died 1905).....1883- 1905
HANFORD, P. C. (Died 1894).....1890- 1894
HARVEY, TURLINGTON W. 1892- 1897
HAYDEN, ALBERT 1879- 1887
HIBBARD, HOMER N. (Died 1897).....1879- 1897
HOLABIRD, JOHN A. (Resigned 1934).....1925- 1934
HUTCHINSON, CHARLES L. (Died 1924).....1879- 1924
Vice-President 1881-1882, President 1882-1924
IRWIN, DAVID W. (Died 1894).....1879- 1894
KEITH, EDSON (Died 1896).....1881- 1896
Vice-President 1883-1891
LAMONT, ROBERT P. 1924- 1933

LATHROP, BRYAN (Died 1916) 1894- 1916
LEITER, LEVI Z. (Died 1904) 1879- 1889
President 1880-1882
LOGAN, FRANK G. (Died 1937) 1904- 1925
Vice-President 1910-1925, Hon. Vice-President 1925-1933; Hon. President 1933-1937
MCCAGG, EZRA B. (Died 1908) 1879- 1880
MCCORMICK, CHAUNCEY ..... 1925-(1941)
Vice-President 1933-
MCCORMICK, CYRUS HALL (Died 1936) 1907- 1907
MCCORMICK, CYRUS 1918- 1937
Vice-President 1925-1933
MCCORMICK, R. HALL (Died 1917) 1894- 1917
MCCORMICK, STANLEY 1900- 1907
MITCHELL, JOHN J. (Died 1927) 1902- 1919
NICKERSON, SAMUEL MAYS (Died 1914) 1879- 1914
OAKLEY, HORACE S. (Died 1929) 1929- 1929
ORR, ARTHUR (Died 1905) 1902- 1905
PALMER, HONORÉ 1910- 1923
PALMER, POTTER ..... 1920-(1942)
President 1925- Director pro tem 1938-
PIKE, EUGENE S. (Died 1916) 1879- 1880
POOLE, ABRAM ..... 1917-(1943)
PORTER, GEORGE FRENCH (Died 1927) 1925- 1927
PULLMAN, GEORGE M. (Died 1897) 1880- 1885
ROGERS, JOSEPH M. (Died 1922) 1882- 1891
ROSENWALD, JULIUS (Died 1932) 1926- 1932
RYERSON, JOSEPH T. ..... 1931-(1939)
RYERSON, MARTIN (Died 1887) 1880- 1883
RYERSON, MARTIN A. (Died 1932) 1890- 1925
Vice-President 1902-1925, Hon. President 1925-1932
SHAW, HOWARD VAN DOREN (Died 1926) 1905- 1926
SHORTALL, JOHN G. (Died 1908) 1879- 1880
SKINNER, MARK (Died 1887) 1879- 1882
SMITH, WALTER B. ..... 1925-(1943)
Treasurer, 1927
SPRAGUE, A. A., I. (Died 1915) 1890- 1915
SPRAGUE, A. A., II. 1920- 1928
SPRAGUE, O. S. A. (Died 1909) 1881- 1890

THORNE, CHARLES H. 1915- 1931
TREE, LAMBERT (Died 1910) 1883- 1886
TUTTLE, WILLIAM F. 1919- 1919
TYSON, RUSSELL ..... 1925-(1939)
Vice-President 1938-
VAN INWAGEN, JAMES 1882- 1885
WALKER, WIRT D. (Died 1899) 1886- 1892
WALLER, ROBERT A. (Died 1898) 1894- 1897
WILLING, H. J. (Died 1903) 1882- 1883
WORCESTER, CHARLES H. (except 1934-38) ..... 1925-(1945)
Vice-President 1932- Hon. Trustee 1934-1938

HON. PRESIDENTS

RYERSON, MARTIN A. 1925- 1932
LOGAN, FRANK G. 1933- 1937
WORCESTER, CHARLES H. 1938-

HON. VICE-PRESIDENTS

GLESSNER, JOHN J. 1933- 1936
GOODMAN, WILLIAM O. 1925- 1936
LOGAN, FRANK G. 1925- 1933

PRESIDENTS

ARMOUR, GEORGE 1879- 1880
LEITER, LEVI Z. 1880- 1882
HUTCHINSON, CHARLES L. 1882- 1924
PALMER, POTTER 1925-

VICE-PRESIDENTS

ADAMS, GEORGE E. 1882- 1883
ALLERTON, ROBERT 1925-
BLATCHFORD, ELIPHALET W. 1879- 1880
DOANE, JOHN W. 1880- 1881
DOLE, JAMES H. 1891- 1902
ECKHART, PERCY B. 1929-
HUTCHINSON, CHARLES L. 1881- 1882
KEITH, EDSON 1883- 1891
LOGAN, FRANK G. 1910- 1925
MCCORMICK, CHAUNCEY 1933-
MCCORMICK, CYRUS 1925- 1933
RYERSON, MARTIN A. 1902- 1925
TYSON, RUSSELL 1938-
WORCESTER, CHARLES H. 1932- 1938

TREASURERS

Gage, Lyman J. (Died 1926) 1879- 1901
Hamill, Ernest A. (Died 1927) 1901- 1927
Smith, Walter B. 1927-

DIRECTORS

French, William M. R. (Died 1914) 1885- 1914
Carpenter, Newton H. (pro tem) (Died 1918) 1914- 1916
Eggers, George W. (acting) 1916- 1917
Eggers, George W. 1917- 1921
Harshe, Robert B. (associate) 1920- 1921
Harshe, Robert B. (Died 1938) 1921- 1938
MacLean, J. Arthur (assistant) 1921- 1922
Kelley, Charles F. (assistant) 1927-
Palmer, Potter (pro tem) 1938-

BUSINESS MANAGERS

Carpenter, Newton H. 1916- 1918
Burkholder, Charles H. 1927-

SECRETARIES

French, William M. R. 1879- 1881
Carpenter, Newton H. 1881- 1916
Tuttle, William F. 1916- 1920
Burkholder, Charles H. 1920-

MANAGER MEMBERSHIP DEPARTMENT

Young, Guy U. (Died 1937) 1914- 1937
Gardner, Fern 1938-

AUDITORS

Hutchinson, Charles L. 1879-
Baker, William T. 1889- 1890
Dole, James H. 1890- 1891
Glessner, John J. 1891- 1892
Dole, James H. 1892- 1902
Angell, William A. 1902- 1916

(Since then professional auditors employed.)

The absolute accuracy of the above list cannot be vouched for, and corrections are respectfully solicited.

The Art Institute of Chicago was incorporated May 24, 1879, for the "founding and maintenance of schools of art and design, the formation and exhibition of collections of objects of art, and the cultivation and extension of the arts of design by any appropriate means." The charter was amended, taking effect on December 1, 1925, and now reads, "for the object to found, build, maintain and operate museums of fine arts, schools and libraries of art, design, and the drama, with authority to confer degrees and grant diplomas; to build, maintain and operate theatres, lecture halls, workshops and lunch rooms in connection therewith, and to carry on appropriate activities conducive to the artistic development of the community; to form, preserve and exhibit collections of objects of art of all kinds; to cultivate and extend the arts of design and the drama by any appropriate means; to provide lectures, instruction, and entertainments including dramatic, operatic and musical performances of all kinds in furtherance of the general purposes of the Institute; to receive in trust property of all kinds and to exercise all necessary powers as trustees for such trust estates whose objects are in furtherance of the general powers of the Institute, or for the establishment or maintenance of works of art in the community."

The museum building upon the lake front, first occupied in 1893, is open to the public every week day from 9 a.m. to 5 p.m.; Sundays from 12 to 5 p.m. Admission is free to members and their families and to school children of Illinois at all times, and free to all upon Wednesdays, Saturdays, Sundays, and public holidays. The Ryerson and Burnham Libraries are open free (against Readers' cards on pay days) on week days from 9 a.m. to 5 p.m.; Mondays, Wednesdays, and Fridays also from 6 to 9 p.m.

Patrons may park their cars free on Sunday afternoons in the driveway fronting the Goodman Theatre. Use the East Entrance to the Institute.

The art school, affording comprehensive courses in the fine and applied arts, together with the Kenneth Sawyer Goodman Memorial Theatre, is under the same roof. The latter has a separate entrance at Monroe Street and South Park Drive.

All members are entitled, with their families and visiting friends, to the use of the Ryerson and Burnham Libraries as well as to admission to all exhibitions, receptions, public lectures, and entertainments given by The Art Institute.

Visitors desiring to see the collections of the museum under guidance may make appointments with the Department of Education.

MADONNA AND CHILD
AGOSTINO DI DUCCIO
MR. AND MRS. R. A. RYERSON COLLECTION

MADONNA ENTHRONED WITH SAINTS
SEGNA DI BONAVENTURA
MR. AND MRS. M. A. RYERSON COLLECTION

ADORATION OF THE MAGI
FRANCESCO BOTTICINI
MR. AND MRS. M. A. RYERSON COLLECTION

ELI AND SAMUEL
BARENT FABRITIUS
WILSON L. MEAD COLLECTION

PASTORALE
GIOVANNI BATTISTA PIAZZETTA
CHARLES H. AND MARY F. S. WORCESTER COLLECTION

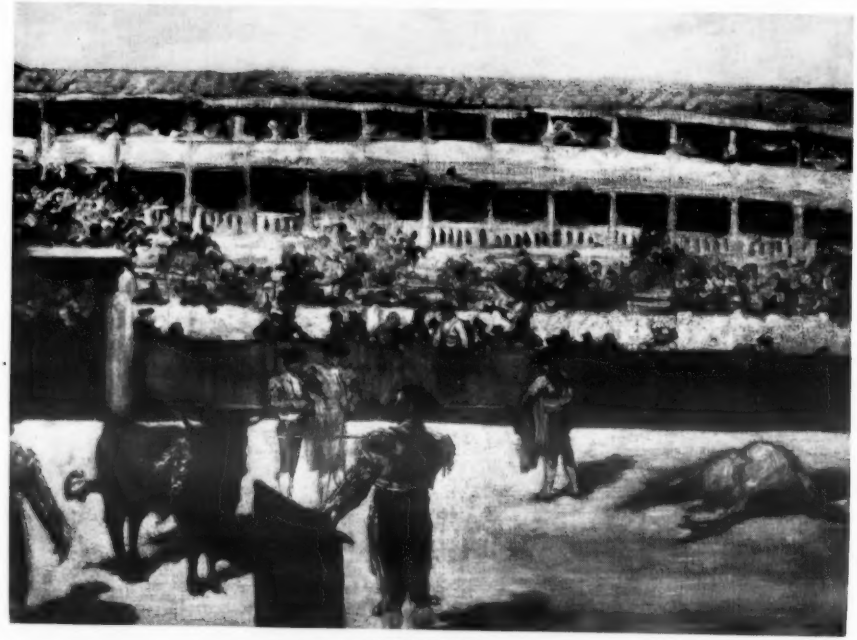

BULL FIGHT
ÉDOUARD MANET
MR. AND MRS. M. A. RYERSON COLLECTION

BULL FIGHT
ÉDOUARD MANET
MR. AND MRS. M. A. RYERSON COLLECTION

THE HERRING NET
WINSLOW HOMER
MR. AND MRS. M. A. RYERSON COLLECTION

AFTER DEATH (STUDY)
THEODORE GERICAULT
THE A. A. MUNGER COLLECTION

THE RABBI
MARC CHAGALL
JOSEPH WINTERBOTHAM COLLECTION

YOUNG WOMAN IN PINK
ANGUSTE RENOIR
MR. AND MRS. M. A. RYERSON COLLECTION

THE PISTACHIO TREE AT THE CHATEAU NOIR
PAUL CÉZANNE
MR. AND MRS. M. A. RYERSON COLLECTION

LANDSCAPE SCROLL (detail)
EMPEROR HUI CH'UNG (ATTRIBUTED)
LUCY MAUD BUCKINGHAM COLLECTION

LANDSCAPE SCROLL (detail)
EMPEROR HUI CH'UNG (ATTRIBUTED)
LUCY MAUD BUCKINGHAM COLLECTION

BRONZE CHARIOT MOUNTINGS
LATE CHOU DYNASTY
LUCY MAUD BUCKINGHAM COLLECTION

HERCULES AND THE HYDRA
MASTER I F T
MR. AND MRS. M. A. RYERSON COLLECTION

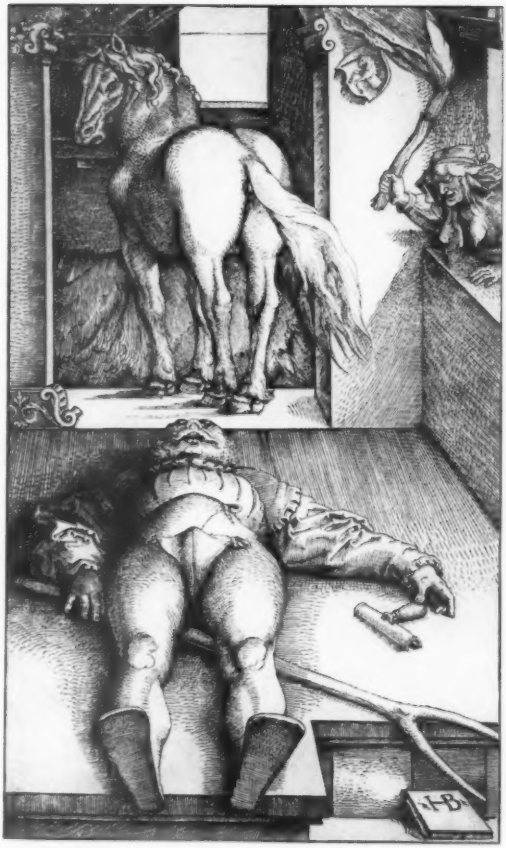

SLEEPING GROOM WITH THE WITCH
HANS BALDUNG (GRIEN)
JOHN H. WRENN MEMORIAL COLLECTION

THE ANNUNCIATION
SCHOOL OF PADUA
MR. AND MRS. M. A. RYERSON COLLECTION

LIST OF ILLUSTRATIONS

Agostino di Duccio, Madonna and Child (sculpture) 17

Francesco Botticini, Adoration of the Magi 19

Paul Cézanne, The Pistachio Tree at the Chàteau Noir 27

Marc Chagall, The Rabbi 25

Barent Fabritius, Eli and Samuel 20

Théodore Géricault, After Death (study) 24

Winslow Homer, The Herring Net 23

Édouard Manet, Bull Fight 22

Giovanni Battista Piazzetta, Pastorale 21

Auguste Renoir, Young Woman in Pink 26

Segna di Bonaventura, Madonna enthroned with Saints 18

Hans Baldung (Grien), The Sleeping Groom and the Witch (woodcut) 31

Master I F T, Hercules and the Hydra (engraving) 30

School of Padua, The Annunciation (tapestry) 32

Late Chou Dynasty. Bronze Chariot Mountings 29

Emperor Hui Ch'ung, attributed to, Landscape scroll (detail) 28

MR. AND MRS. M. A. RYERSON COLLECTION

EXECUTIVE STAFF
(for 1938)

POTTER PALMER, Director pro tem

CHARLES FABENS KELLEY, Assistant Director, Curator of Oriental Art; Acting Curator of Classical Art

CHARLES H. BURKHOLDER, Secretary and Business Manager

C. LINDSAY RICKETTS, Honorary Curator of Manuscripts

DANIEL CATTON RICH, Associate Curator of Paintings and Sculpture, Editor of the Bulletin

BESSIE BENNETT, Curator of Decorative Arts

HELEN F. MACKENZIE, Curator of Children's Museum

LILIAN COMBS, Acting Curator of Prints and Drawings

HELEN C. GUNSAULUS, Assistant Curator of Oriental Art

G. E. KALTENBACH, Museum Registrar

DUDLEY CRAFTS WATSON, Membership Lecturer

HELEN PARKER, Head, Dept. of Museum Education

WALTER J. SHERWOOD, Manager Publicity and Publications

LESTER B. BRIDAHAM, Public Relations Counsel

HENRI F. GUTHERZ, Sales Agent

ETHELDRED ABBOT, Librarian, Ryerson and Burnham Libraries

WIEBE WHITE, Assistant Librarian, Ryerson and Burnham Libraries

MARION RAWLS, Assistant in Charge, Burnham Library of Architecture

MARGARET L. JACKSON, Assistant in Charge of Lantern Slides and Photographs

FERN GARDNER, Manager Membership Department

JAMES F. MCCABE, Superintendent of Buildings

NOTE: For School Staff see School Catalogues.

FIFTY-NINTH ANNUAL REPORT OF THE DIRECTOR

To the President and the Governing Members of The Art Institute of Chicago:

In these parlous times, when overnight the best securities have formed the habit of tumbling to unsuspected depths, we are grateful to report a balanced budget. This balance was achieved in spite of the fact that the year began with a deficit of $24,000.

The closing days of the year brought to the Art Institute the long expected payment from the Century of Progress Exposition amounting to $32,000. This was our share of the residuary funds of the Exposition in accordance with a contract signed by the Trustees of both institutions in which the Art Institute was promised 20% of the net profit of the World's Fair, in return for the collection, installation and maintenance of a Department of Fine Arts.

The wear and tear on a building like the Art Institute is heavy. At present two serious physical conditions confront us: the deterioration of our skylights and supporting metal structures and the settling of floors in the basement areas. These items mean an expenditure of $125,000. in the near future. While we need about $200,000. more to proceed with the construction of the first unit of our proposed new building. We hope during the coming year to add certain first floor structures to Hutchinson Wing and to install a new elevator from the East End of Gunsaulus Hall to the lobby of McKinlock Court.

In April of this year the Park Board found that the space occupied by the Branch Museum in the Garfield Park Administration Building was needed for W. P. A.

work and regretfully asked that we discontinue this service.

Total attendance during the year amounted to 1,013,-561.

We now have 205 Governing Members, 715 Sustaining Members, 10,096 Life Members, 4,217 Annual Members with a total membership in all classes of 14,881. Gross receipts from the Membership Department amounted to $77,927.77. The Life Membership Endowment Fund, our most important maintenance fund, now amounts to $1,414,734.32.

SCHOOL OF THE ART INSTITUTE OF CHICAGO

Total enrollment in all departments of the school showed a 9% increase over the previous year on June 30, 1937. The Fall Term of 1937 opened with a 5% shrinkage in total enrollment under 1936, but with a 10% increase in Evening School attendance.

The Advisory Committee appointed by the North Central Association of Colleges and Secondary Schools presented April 22, 1937, its first report, which reads in part as follows:

> "In conclusion, the Committee was very favorably impressed by the attitude shown in the school and the sincerity of the efforts being made to improve the points of weakness adduced in the report of the Examining Committee last spring. It is evident that membership in the North Central Association is much prized by the Administration and that they are quite willing to accept suggestions that will make it concur as far as possible with the aims and ideals of the Association. This seemed particularly true with regard to ideas bearing upon the more general educational function of the school as opposed to a narrow and strictly vocational type of training. It was pointed out in the Examining Committee's report in the spring that the

vocational curricula of the school are definitely progressive in character; it appeared to the present committee that a willingness to be equally progressive in the educational program as a whole was quite apparent and that progress along the lines initiated during the past few months will bring about a considerable reduction in the importance of the weak points mentioned in the report of the Examining Committee of last Spring."

In the academic year 1936-37 seventy-five students enrolled under the degree plan in coöperation with the University of Chicago, now in its fourth year. It is particularly interesting to note that fifty-four percent of the students matriculating in 1936-37 entered the school with some college training.

To the curriculum of the Industrial Art School has been added a course in Merchandising, under Miss Helen Wells, formerly head of the Advertising Display Division of Marshall Field & Company. In the Evening School an additional class in Figure Painting has been formed, under Francis Chapin.

The following members were added to the instructional staff during 1937: Nicolai Cikovsky—Still Life Painting, Figure Painting and Composition, 1937 Summer School, David McCosh—Figure Sketch and Landscape Painting, 1937 Summer School, George Anderson—Introductory Drawing, Rodney Chirpe—Evening School Advertising layout, Edgar Ewing—Introductory Life, Sterling Harper—Architecture and Materials course, Leroy Lodin—Introductory Drawing, Kveta Miskovsky—Introductory Design and Design II, Carl Morris—Introductory Design, Carolyn Svrluga—School Crafts, Weaving; and Evening School Dress Design, Helen Wells—Merchandising, Ruth Whyte—Introductory Design, Douglas Wilson—Evening School Lithography.

Mr. Lloyd Cowan, who, as Head of the Lower School acted as adviser to first year students, has been appointed

Registrar and Personnel Director. In this capacity Mr. Cowan will direct personnel work for the entire school. Miss Gladys Adair has been appointed Recorder. On October 1, 1937, Mrs. Harriet B. Irwin retired after forty years of devoted service as a member of the school office staff.

The following new equipment purchased by the School: a multi-speed lathe, a jointer, a Universal saw, and a drill press (together with the necessary accessories for each of these), will enable the School of Industrial Art to carry out any of the designs which it may seem desirable to execute in the form of manufacturer's models. For the Ceramic Department a Denver kiln, to replace the old kiln; three kick wheels and other small equipment have been purchased. In the school Print Shop arrangement has been made whereby Mr. George Domke, who is in charge of the shop, has consolidated some of his own equipment (including type cases) with that of the school.

Comprehensive exhibitions of student work were shown in various cities in Illinois, Kentucky, Colorado, Michigan, Indiana, and Kansas during 1937. The 1937 School Show in the temporary galleries opened on May 27 and continued through July 6. Thirty-nine pieces of student work were sold.

In addition to the regular school catalogues, two 8 x 11″ illustrated folders describing the School of Industrial Art and the Department of Drawing, Painting and Illustration were issued in August, 1937, under the supervision of the school print shop.

THE GOODMAN THEATRE

Howard Wicks, M. A., formerly with the New York Theatre Guild and Technical Director of the Berkshire Playhouse, has been added to the faculty as Production Manager and Assistant Professor in Technical Practice

and Lighting. The entire Theatre has been cleaned and a new floor installed on the stage of the large Theatre. Sixty-one performances were given in the Members' Series to average audiences of 650. Twenty-two performances were given in the Children's Theatre series to average audiences of 475.

THE CHILDREN'S MUSEUM

The tours for the groups of children from the Public Schools are the main and growing activity. The teachers are becoming aware of the service offered and more and more are taking advantage of it. The total number of groups conducted by the Curator during the school year, 1936-37, was 117 with a total attendance of 4,510 children.

The series of children's talks offered by the Curator on Saturday mornings (free to all children) consisted of alternate talks illustrated with lantern slides and gallery tours of the same subjects. The aim was to acquaint children with the importance and significance of our own collections.

The Curator has given 17 lectures in the Humanities and Fine Arts courses at the Chicago Junior Colleges.

During the winter term 12 tours of the Art Institute Collections were given for the Children of Members on Saturdays from 12:30-1:00 P. M. The average attendance was 30.

In the Children's Museum the exhibitions included: Color reproductions of Paintings of Still Life from the 15th Century to the Present (lent by Ryerson Library). Thirty new miniature period rooms by Mrs. James Ward Thorne ranging in date from the time of Louis XII and Henry VIII to the present. Over 29,169 visitors have viewed this unique exhibition in 1937.

An exhibition of process cases, sculptures, and Primitive Art has been continuously on view in the Children's Museum.

EDUCATIONAL DEPARTMENTS

The Florence Dibell Bartlett Lectures (30 in number) continued through the year to capacity audiences in Fullerton Hall, with many turned away.

Wednesday noon half-hour gallery talks for business people proved to meet a need in the civic life of Chicago and have been well attended. The attendance has grown at these talks so that only larger galleries can be used.

Half-hour travel talks for business people, at the noon hour on Mondays, given by Miss Barsaloux, were so well attended that the Club Room had to be used.

Miss Parker gave a number of lectures for the Junior Colleges in their Humanities, and Survey of Art courses.

The rental library, begun in 1936, has increased in size and use. But the fact that most of the lecture courses cannot be held in the department lecture room where the library is located has been a great detriment to its development. A larger lecture room, a separate office and study are badly needed by this Department.

Private and suburban schools are making greater use of guidance in their visits to the museum than in 1936. Students in the City Junior Colleges and in the University of Chicago are making increasingly intensive use of our collections through museum tours.

The Extension Department of the Art Institute during the year 1937 has conducted 468 lectures and classes with a total attendance of 150,423. Of this number 325 lectures were given for members of the Art Institute and 143 classes under James Nelson Raymond Lecture Fund.

LIBRARIES

Mrs. Martin A. Ryerson, since Mr. Ryerson's death in 1932 the greatest friend of the Library, died on September 5. It was due primarily to her benefactions during the intervening time that the subscriptions to the many expensive foreign periodicals could be kept up and several important series completed.

Although the Library has no endowment to speak of and its budget is of necessity restricted, it was enabled to eke out its accessions by gifts from its many friends, such as Mrs. James Ward Thorne, George E. Frazer, Henry J. Patten, George G. Elmslie, Chauncey McCormick, Carter H. Harrison, Charles G. Littell, Potter Palmer, Carolyn M. Wicker, Ralph R. Root, A. E. Hamill, Adams Memorial Fund, John Crerar Library, and others.

A most gratifying recognition of the Library's work is found in the increased use of its facilities on the part of University of Chicago and Northwestern University students. Professor Middeldorf's class particularly was required to make a most extensive use of the library, while nearly 200 special library tickets had to be issued. It stands to reason that such increased demands entail the employment of a larger staff. Here the special allotment of $9,500 by the W. P. A. helped a great deal and is gratefully acknowledged.

Increased results followed the use of a special allowance for effecting exchanges of publications with others, particularly foreign museums and institutions.

Lantern Slides and Photographs were added to, due chiefly to a grant from the Carnegie Fund, some 500 photographs and 700 lantern slides being so procured. Dr. Dudley Crafts Watson again made generous additions of nearly 700 items in the American and European sculpture and painting sections.

The circulation of the Library's 32,000 slides and 76,000 photographs and color prints, 31,300 postcards reached nearly 100,000.

The Burnham Library of Architecture continues to expand, attracting the attention of scholars, who reported having found a number of items of special value in its collections which were not found in the Library of Congress.

The library is coöperating with Professor Henry Russell Hitchcock, Jr., in "A tentative checklist of books on architecture published in America before 1895."

The position of cataloger left vacant by Miss Bixby's death was filled by Miss Dorothy J. Hallauer, former asistant in the reference room.

THE DEPARTMENT OF PRINTS AND DRAWINGS

Exhibitions held by the Department in 1937 include the: Fourth International Exhibition of Etching and Engraving; Albert H. Wolf Memorial Collection; French Lithographs of the Nineteenth Century; Sixth International Exhibition of Lithography and Wood Engraving; Etchings by Anders Zorn; Napoleonic Prints (R. R. McCormick Collection); Prints by Four American Artists: George Bellows, Mary Cassatt, Arthur B. Davies and Joseph Pennell; Modern German Prints; Napoleonic Prints; Etchings by Wenzel Hollar; Engravings by Martin Schongauer; English Prints of Wit and Humor; The Leonora Hall Gurley Memorial Collection of Drawings; Etchings by James McNeill Whistler; Recent Additions to the Clarence Buckingham Collection: Etchings of Landscape; Old Master Prints; Engravings by The Little Masters.

Notable acquisitions to the Department include: Master I F T, "Hercules and the Hydra," a beautiful impression of the only known print by this anonymous artist, purchased from the Martin A. Ryerson Fund; Hans Baldung (Grien) "The Sleeping Groom and the Witch," a notable early woodcut in which such diverse elements as Gothic fairy lore, an academic concern with problems of foreshortening, and borrowings from Dürer's engraving, "The Great Horse," are united in a spatial composition of large rectangles. John H. Wrenn Fund. Giovanni Battista Tiepolo, a group of four etchings, all

first states distinguished for their brilliance, from the series of the Scherzi; George Bellows, "Dance in a Madhouse," the lithograph done from the drawing which was given to The Art Institute by Mr. and Mrs. Charles H. Worcester; Honoré Daumier, a group of six lithographs, all proofs, from the various series of his cartoons published in "Charivari."

The largest gift from an individual is the group of thirty-nine important 15th and 16th century prints presented to the Department by Mr. Potter Palmer. Among them are ornamental engravings by Nicoletto Rosex da Modena, upright arabesques by Zoan Andrea and the Master of the Sforza Book of the Hours, the "Allegory" by the Master of the Beheading of St. John the Baptist for which the artist has borrowed largely from a drawing by Leonardo da Vinci, and several of Wolgemut's illustrations to the "Schatzbehalter."

1652 readers used the print library and 3465 visitors were served by the staff during 1937.

DEPARTMENT OF ORIENTAL ART

Among the outstanding acquisitions of the year in the Buckingham Collection we should mention first a Chinese landscape scroll on silk, ascribed to the Emperor Huichúng (A. D. 1101-25). It is one of the very few important early Chinese landscape scrolls in America and an object of great beauty. Several bronzes of primary importance were also added to the Buckingham Collection, the most unusual being a group of seven animal bronzes of the Ordos type, said to have come from one grave, and to have been the mountings of a five-horse chariot. There are also two fine pilgrim bottles of the later Chou Dynasty. In the Moslem field a Persian painting of unusual type has been presented by The Orientals. It is one of a series represented in the Metropolitan

Museum, and is much larger than the regular book illustrations, painted on cotton instead of paper. It represents the destruction of a magician's chest of magical equipment.

Exhibitions: Japanese Prints lent by Gaylord Donnelley, Japanese robes and masks used in the Nō Drama—Prints illustrating Nō plays. Japanese Prints from the Clarence Buckingham Collection—1. Japanese Surimono, 2. Flower and Birds by Hiroshige, 3. Ink Prints and Hand Colored Prints by Early Masters.

DEPARTMENT OF DECORATIVE ARTS

Exhibitions held by the department in 1937 include: Guatemalan Costumes and Textiles, lent by Miss Florence Dibell Bartlett; Collection of 16th, 17th and 18th Century Lace, lent by Miss Frances Morris to the Antiquarian Society; The Elizabeth Day McCormick Collection of Embroidery and Costume Accessories; Needlework from the Greek Islands, lent by Miss Carolyn Wicker; Annual Exhibition by the Needlework Guild.

The most important gifts of the year were an English writing table, c.1735, made for Blickling Hall, Norfolk, by William Kent, remarkable for its cabinet work, carving and original gilded enrichments, the gift of Robert Allerton; and an English hanging clock, late 18th century, made by Samuel Hill of Sheffield, the gift of the Antiquarian Society.

Among the seventeen pieces of Medieval and Renaissance sculpture in the Mr. and Mrs. Martin A. Ryerson Collection, which now come to the Institute upon Mrs. Ryerson's death, there are several notable works. A large stone "Madonna and Child," still retaining its original polychromed surface, belongs to the International Gothic style of the early sixteenth century and is possibly of English workmanship. Of significant quality is an early sixteenth century "Madonna" in wood of the German school. Several Italian and Flemish pieces are included.

A polychromed angel, Florentine, School of Verrocchio, end of the fifteenth century, and several stucco reliefs, among them a favorite composition by Benedetto da Majano and a "Madonna" relief usually attributed to Ghiberti are perhaps the outstanding examples of Italian provenance. An exquisite wooden figure of "St. Anne, the Virgin and Child" is of the type usually connected with Antwerp or Bruges at the close of the fifteenth century. These examples greatly strengthen the sequence of historic sculpture in the museum.

The Ryerson gift also includes three rare and important early tapestries once a part of the great Spitzer Collection in Paris. Two Flemish examples in silk and gold depict the "Christ of the Wine Press" and "Noli Me Tangere." These were made after designs of noted Flemish masters of the late fifteenth and early sixteenth centuries. Also reflecting the influence of a famous master —in this case, Mantegna—is the superb wool tapestry enriched with gold of "The Annunciation" woven for the Gonzaga family at Mantua in the second half of the fifteenth century, one of the rarest tapestries of its period in America.

The Gallery of Renaissance Art has been transferred to H-18. The French objects in H-16 have been moved to L-4a. The Shoe Collection now occupies H-16, and is housed in special bronze cases, the gift of Mrs. J. Ogden Armour.

After scientific study of the problem of suitable lighting of the Dangler Memorial Room, the proper soft candle-light has been achieved. A new hardwood floor was laid in Gallery M-4c, which completes the series of galleries used for furniture. This was the gift of Robert Allerton.

THE DEPARTMENT OF PAINTING AND SCULPTURE

Exhibitions offered by the Department include: The

International Salon of Photography under the Auspices of the Chicago Camera Club; Exhibition of work by Chicago Artists: Paintings by Frances Foy, Frederick Victor Poole, and Alfred Juergens; Drawings of Guatemala by Elisabeth Telling; Sculpture by John David Brcin. Portraits of Chicagoans; Paintings of Chicago by Chicagoans—arranged in connection with Chicago's Charter Jubilee. Exhibition of Work by The Photographic Society of America, and the following to which artists of Chicago are eligible: The Annual Exhibition of American Painting and Sculpture, the Annual Exhibition by Artists of Chicago and Vicinity, the International Exhibition of Water Colors, and summer exhibition for individual Chicago artists.

The late Martin A. Ryerson bequeathed, with certain exceptions, the art objects in his Drexel Boulevard residence to the Art Institute. They were to remain in the residence until after the death of Mrs. Ryerson, which occurred in September of this year. Through this bequest the Department of Paintings and Sculpture received some sixteen Italian paintings of the 14th, 15th, and 16th centuries, including such outstanding paintings as the "Madonna Enthroned with Saints," by Segna di Bonaventura, a close follower of Duccio, an "Adoration of the Magi," by Botticini, a tondo by Mainardi, "Virgin Adoring the Child" and "Saint Catherine of Siena," by Lo Spagna (Giovanni di Pietro). Among the twenty-one Nineteenth Century French Paintings included in this later phase of the bequest, the most significant are the celebrated "Lady at the Piano" by Renoir, "The Bull Fight" by Manet, and Corot's "View of Genoa." In the American field, Winslow Homer's "The Herring Net" is an outstanding masterpiece. Paintings by Twachtman, Maurice Sterne, and Arthur B. Davies are welcome additions to our galleries.

Mr. and Mrs. Charles H. Worcester added a number of works to their collection, of which the most important

were an outstanding "Portrait of a Bearded Man" by Bassano, a masterpiece by Piazzetta, "Pastorale," a brilliant sketch "Two Women," by William Etty and Fernand Léger's "Composition in Blue."

Mr. Carter H. Harrison added to his gifts two works by Goerg, two by Capon, two by Lhote, "A Street in Montmartre" by Utrillo, "The Terrace at Calenzana" by Vergé-Sarrat, a "Portrait of Hermine David" by Jules Pascin, Kars' "Lady Seen From Behind," and American paintings by Hassam, Henderson, and Melchers.

Paintings by Chagall, Dali, Dufy, Soutine were added to the Joseph Winterbotham Collection by purchase and an early American work, "Portrait of Miss White" by Waldo and Jewett, was presented by Joseph Winterbotham.

"Boats at Étretat" by Eugène Boudin was added to the Mr. and Mrs. Lewis Larned Coburn Collection. An outstanding acquisition of the year is a masterpiece by a Rembrandt follower, Barent Fabritius, "Eli and Samuel," purchased from the W. L. Mead Fund. Outstanding also is the "After Death" by Géricault, for the A. A. Munger Collection (McKay Fund).

Water colors by Reginald Marsh, Alfred Stevens, George Rouault, John Whorf, and Charles Burchfield were added to the Olivia Shaler Swan Memorial and through the W. F. Blair prize we acquired two tempera paintings by Aba-Novak and Peter Hurd.

ADDITIONS TO FUNDS, 1937

Additions to unrestricted funds not mentioned elsewhere include the Flora Kormach Fund of $1,000 (new) and The Alexander White Fund of $25,000. Through the bequest of William H. Bartels we have received altogether $9,988.59, the income of which is to be used to establish an annual prize to be awarded at the discretion of the Trustees to a painting by an American artist. From the sale of duplicate prints $2,163.70 has been added

to the Charles Deering Print Fund. $124.18 has been added to the Mrs. H. J. Hall Memorial Fund which now amounts to $3,476.14. Renaissance Scholarship Fund: $146.50 has been added. From the William H. Bush Estate the Membership Fund receives $126.37, and to the Employees Loan Benefit $94.45 has been added, the gift of the Director.

Gifts other than endowments received during 1937: Mrs. Florence H. Crane has made an initial payment of $50,925 toward the installation of the Hogarth House as a memorial to the late Richard T. Crane, Jr. From the Flora E. Miles Estate $6,500 has been received. When this amount reaches the sum of $10,000 it is to be used for the purchase of a painting. Mrs. Charles H. Worcester has given $1,500 toward the upkeep of the Children's Room.

The following payments have been made for scholarship in the school: Gracia M. F. Barnhart, $330; Charles H. Worcester, Saugatuck Scholarship, $100; Conference of Club Presidents, $240; Glen Ellyn Woman's Club, $150; Chicago Woman's Ideal Club, $240; Junior League of Chicago (for Saturday classes) $189; Seek-to-Know Club, $5. Honors in School: Gracia M. F. Barnhart, $75.

The following gifts have been made for Prizes in exhibitions: Chicago Artists Annual Ball, $400; Municipal Art League (Chicago Artists Exhibition), $200; Chicago Woman's Aid (Chicago Artists Exhibition), $50; Town and Country Arts Club (water color exhibition), $100; Mrs. Lillian V. A. Carr (Chicago Artists Exhibition), $100.

Miss Florence Dibell Bartlett gave $1,000 toward the Florence Dibell Bartlett Series of Free Lectures. Gifts for Library books, etc., were given by the following: Mrs. Martin A. Ryerson, $500; Florence J. Adams Memorial Fund, $93.07; Alfred E. Hamill, $110. The Print and Drawing Club received $25 from Mr. Thomas E. Don-

nelley, and $25 from Mr. Edward Crossett. The Chicago Community Trust (Lusch) Fund gave $750 for general purposes and Mrs. Carolyn Morse Ely also made a gift of $100 for general purposes. Mrs. James Ward Thorne gave $500 toward the installation of the Miniature Rooms.

NECROLOGY

In July of this year our beloved Honorary President, Frank G. Logan, died, a generous and kindly man whose intense interest in this institution was attested by a service of over fifty years.

In December, with the passing of Miss Kate Sturges Buckingham, the Art Institute lost a friend, whose vast donations to this institution, remarkable both in extent and in kind, fill no less than eight galleries.

The death of Mrs. Martin A. Ryerson marked the passing of one who spent her life carrying on the traditions and consummating the wishes of her late husband whose impeccable judgment made him preeminent among American collectors.

The Trustees are saddened by the loss of the following Governing Members: General Abel Davis, E. J. Buffington, Morton D. Hull, J. O. McKinsey and Mrs. Charles H. Schweppe. Sustaining Members lost to the Art Institute during the year are as follows: Mrs. John Denby Allen, Mrs. Elizabeth Birkhoff, T. K. Johnstone, Emil A. LeGros, John R. Montgomery, Henry G. Prosser.

An important member of the staff, Guy U. Young, Manager of the Membership Department, died on May 5th. Indefatigable and zealous, he built our annual membership to a grand total of 19,017 in 1929, leaving behind him as his legacy the Life Membership Fund of nearly one and one-half million dollars. He is succeeded by his Assistant, Miss Fern Gardner, who, trained in the specialized technique invented by Mr. Young, ably directs the work of the Department.

Devoted members and former members of the staff who gave the best years of their lives in the service of the Art Institute and who passed away during the year include John Sundine, Head Carpenter, Max Keitz, Head of the Shipping Department, J. G. Glynn, shipping clerk, and Richard B. Ramey, a former guard.

A recent newspaper announcement of the bequest of Miss Kate Sturges Buckingham would lead friends of the Art Institute to believe that our financial worries are over. While the bequest is not yet operative and any consideration of its provisions belongs properly to next year's report, it should be mentioned here that the fund may be used only for the maintenance and additions to the vast and important Buckingham Collections. It therefore will have no appreciable effect on our budget as a whole.

We quote from an editorial in The Chicago Daily News for Tuesday, December 28, 1937: "The munificence of Kate Sturges Buckingham in her bequests to the Art Institute and her million-dollar provision for a memorial to Alexander Hamilton may somewhat hide from public attention her many beneficences during her life and the broad liberality with which she disposed of her remaining fortune. If all these generous bestowals be considered her sense of social obligation in the stewardship of inherited wealth is the conspicuous phase of her self-effacing career. . . ."

ROBERT B. HARSHE, *Director*

Approved by the Trustees:

POTTER PALMER, *President*
ROBERT ALLERTON, *Vice-President*
PERCY B. ECKHART, *Vice-President*
CHARLES H. WORCESTER, *Vice-President*
CHAUNCEY MCCORMICK, *Vice-President*

December 31, 1937.

ROBERT BARTHOLOW HARSHE

1879-1938

The Annual Report not having been published until after Dr. Harshe's death, brief notice is hereby given of the Art Institute's great loss. A full report will appear in the issue for 1938.

TRUSTEES

(together with the year their terms end)

1939

ALFRED E. HAMILL, JOSEPH T. RYERSON, RUSSELL TYSON.

1940

PERCY B. ECKHART, MAX EPSTEIN.

1941

FREDERIC C. BARTLETT, CHAUNCEY MCCORMICK, CHARLES F. GLORE.

1942

ROBERT ALLERTON, POTTER PALMER.

1943

WALTER B. SMITH, ABRAM POOLE, THOMAS E. DONNELLEY.

1944

DAVID ADLER, LESTER ARMOUR, CHARLES B. GOODSPEED.

1945

WALTER S. BREWSTER, C. H. WORCESTER.

GENERAL FUNDS
CASH RECEIPTS

MUSEUM ACCOUNT		
Chicago Park District		$ 92,122.69
Admission Fees, Catalogues, Libraries, Lecture Halls, Dept. of Education, Restaurant, Miscellaneous		134,387.24
Membership Department:		
Annual Membership Dues	$ 37,405.00	
Governing Membership Dues	1,550.00	
Sustaining Memberships	10,050.00	49,005.00
($28,922.77 added to Membership Fund)		
Transfer from Trust Funds (Operation)		
Endowment Funds:		
Restricted Income	17,077.56	
Unrestricted Income	141,577.18	
Life Membership Fund Income	59,634.22	218,288.96
(decrease from 1936 $ 1,013.48)		
Total Museum Receipts 493,803.89		
(in 1936 497,782.51)		
SCHOOL ACCOUNT		
Operating Receipts (in 1936 $195,668.59)	$204,693.02	
Interest, Industrial Arts and Hottinger Foundation	7,999.72	
Interest, Wells Professorship Fund	6,393.60	
Interest, Wells Endowment Fund	1,361.00	220,477.34
(in 1936 $220,345.15)		
SCHOOL OF DRAMATIC ART ACCOUNT		
Operating Receipts	$ 56,234.53	
Interest, Goodman Theatre Endowment Fund	6,393.60	62,628.13
Total School Receipts $283,075.47		
(in 1936 $276,118.95)		
SUNDRY ACCOUNTS		
From Trust Funds for Accessions:		
Income from Restricted Funds	$ 41,680.45	
Gifts	19,387.99	
Buildings, B. F. Ferguson Monument, Unit A	174.61	61,243.05
		$838,122.41
Cash on hand, January 1, 1937		15,151.88
		$853,274.29

GENERAL FUNDS

CASH DISBURSEMENTS

MUSEUM ACCOUNT		
Operating Expenses:		
Administration and Curators' Departments, Publications, Exhibitions, Libraries, Building Services, Heat, Light, Restaurant and Miscellaneous	$458,786.64	
Membership Department Expense	34,887.08	$493,673.72
SCHOOL		
Operating Expense	$233,787.56	
SCHOOL OF DRAMATIC ART		
Operating Expense	58,883.94	292,671.50
SUNDRY ACCOUNTS		
Accessions, Objects of Art purchased from Income of Restricted Funds	$ 41,680.45	
Gifts	19,387.99	
Buildings, B. F. Ferguson Monument Fund, Unit A	174.61	61,243.05
		$847,588.27
Cash in Bank, December 31, 1937		5,686.02
		$853,274.29

TRUST FUNDS

RECEIPTS

Endowment Funds, Additions to Principal:		
Restricted as to both Principal and Income	$ 23,643.78	
Restricted as to Principal but Income Unrestricted	53,924.45	
Unrestricted as to both Principal and Income	1,000.00	$ 78,568.23
Endowment Funds, Proceeds from Sales and Maturities of Securities	$975,034.59	
Profit on Sale of Securities	75,355.65	1,050,390.24
Endowment Fund Income:		
Restricted	$170,050.93	
Unrestricted	157,044.14	
Life Membership	59,634.22	386,729.29
Sundry Accounts:		
Proceeds from Sales and Maturities of Temporary Investments	$ 45,277.28	
Picture Sales and Commissions	10,072.25	
Prizes, Scholarships, Gifts for Specific Purposes, etc.	141,011.01	
A Century of Progress exhibition: Payment under contract of June 16, 1932	32,000.00	228,360.54
Special Funds:		
Proceeds from Sales and Maturities of Securities	$ 38,807.08	
Richard T. Crane Jr. Memorial Fund	50,925.00	
B. F. Ferguson Monument Income	46,788.79	
Clarence Buckingham Memorial Fountain Income	6,335.01	
Roosevelt Memorial Income	742.70	143,598.58
		$1,887,646.88
Cash on hand, January 1, 1937		377,352.69
		$2,264,999.57

TRUST FUNDS

DISBURSEMENTS

Endowment Funds, Purchases of Securities		$1,289,935.85
Endowment Funds, Principal Restricted		695.73
Endowment Funds, Income Restricted:		
Accessions	$ 41,740.45	
Maintenance of Museum (includes $17,077.56 transferred to General Funds)	25,177.55	
Prizes and Scholarships	21,147.52	
Annuities paid under terms of gifts	31,705.69	
Special Purposes	57,738.53	177,509.74
Endowment Funds, Income Unrestricted:		
Maintenance of Museum	$141,577.18	
Maintenance of Museum, Life Membership Income	59,634.22	
Special Purposes	8,840.72	210,052.12
Sundry Accounts:		
Purchases of Temporary Investments	$180,413.19	
Accessions (purchased)	19,327.99	
Picture Sales & Commissions	9,807.15	
Prizes, Scholarships, Gifts for Specific Purposes, etc.	48,548.65	258,096.98
Special Funds:		
Purchases of Securities	$120,499.95	
B. F. Ferguson Monument Income	1,618.95	
B. F. Ferguson Monument Income, Building Unit A	174.61	
Clarence Buckingham Memorial Fountain Income	12,735.65	
Roosevelt Memorial Income	10.61	135,039.77
		$2,071,330.19
Cash on hand, December 31, 1937		193,669.38
		$2,264,999.57

ENDOWMENT AND TRUST FUNDS
DECEMBER 31, 1937

Adams, John Quincy, Fellowship & annuity, 1916, 1934	$ 25,000.00
Adams, Milward & Flor. Jas., Scholarship tuition, 1925	10,000.00
Adler, Dankmar, Archi. School prize, 1920	1,000.00
**Aldis, Arthur T., 1935	20,000.00
Allerton, Agnes, Gallery, Decorative Arts, 1930	50,000.00
Allerton, Robert, Decorative Arts, 1923	130,000.00
Alumni Scholarship, School of Fine Arts, 1923	1,030.48
*Ames, William Van Bergen, 1934	1,500.00
Armstrong, Mr. & Mrs. Frank H., Prize in Chi. Artists, 1936	6,000.00
Art Students' League Scholarship, tuition, 1926	4,000.00
Atlan Ceramic Club, Decorative Arts, 1912	1,500.00
Avery, Samuel P., Arts work, 1910	10,000.00
Ayer, Edward E. (annuity 1920) Ptg., Hutchinson Mem'l, 1932	50,000.00
*Baker, William T., 1921	50,000.00
Bartels, William H., Prize in Exhn., 1936, 1937	9,988.59
*Bartlett, Adolphus C., 1923	10,000.00
Bartlett, Florence Dibell, Swedish Cottage 1933, 1934	20,000.00
Bartlett, Frederic C., Ptgs. & Upkeep B. Coll., 1926	20,000.00
*Becker, A. G., 1925	50,000.00
Bennett, Bessie, Annuity, 1927	25,000.00
*Black, Nellie A., 1921	100,441.90
*Blackstone, Isabella F., 1930	10,000.00
Blackstone, Timothy B., Sculpture, 1914	13,000.00
Blair, Watson F., Prizes (Water Colors), 1929	25,000.00
**Block, Helen M., 1936	2,000.00
**Brewster, Edward L., 1911	5,000.00
Brower, Mr. & Mrs. Jule F., Prize in Exhn., 1931, (1925)	4,995.40
**Buckingham, Kate S., Annuity 1926 inc. unr., 1937	202,000.00
Burnham, Daniel H., Burnham Library, 1921	50,000.00
Butler, Edward B., Students Aid, 1917	11,500.00
Butler, Edward B., Butler-Inness Coll., 1929	20,000.00
**Butler, Edward B., 1929	10,000.00
Cahn, Martin B., Prize in Chi. Artists, 1899	2,000.00
*Carpenter, Frederick Ives, 1926	10,000.00
Carpenter, Newton H., Scholarship, 1929	4,000.00
**Carter, Helen Leslie, 1934	1,660.00
**Carton, Laurence A. & Edith T. M'l, 1931, 1935	10,000.00
Carried forward	$976,616.37

*Unrestricted

**Income unrestricted

Brought forward	$ 976,616.37
Chadbourne, Mrs. Emily Crane, Decor. Arts, 1922, 1928	60,000.00
**Chalmers, Wm. J. & Joan A., 1927	1,000.00
Chicago Woman's Club Scholarship, tuition, 1891-1928	4,000.00
**Churchill Fund, 1924	2,500.00
Clusmann, Wm. & Bertha, Prize in Chi. Artists, 1929	2,500.00
Coburn, L.L. & A.S., annuity 1922-4, Ptgs., 1934	191,750.00
Cochran, Mary G. & Sylvanus B., 1927	2,500.00
Cole, Ella Peters & Peters, Roswell A., Fellowships, 2 yearly, 1926	23,419.16
Coolbaugh, Wilhelmine F., Scholarship, tuition 1926-30	25,000.00
*Culver, Lois H., 1919	75,000.00
Dearborn Seminary Scholarship, tuition, 1909, 1927	4,000.00
*Deering, Charles, 1928	25,000.00
Deering, Charles, Print, 1932	11,233.04
DeWolf, Wallace L., Scholarship, tuition, 1917, 1930	4,063.33
Donnelley, Reuben H., annuity, 1933	10,000.00
Eisendrath, Joseph N., Prize in Chi. Artists, 1923	3,500.00
**Eisendrath, William N., 1927	5,000.00
Employees' Loan & Benefit Fund (Mr. Brewster, 1928)	24,953.66
*Endowment Fund Reserve	8,746.92
*Ettinger, Charles D., 1921	5,556.63
Fair, Joseph Brooks, Prints, 1909	16,601.80
Fairman, Franklin S., Scholarship, 1925	3,500.00
**Ferguson, B. F., 1906	25,000.00
Field, Wentworth G., Memorial, Collections, 1927	12,000.00
*Forsyth, Robert, 1910	10,132.20
**Frank, Henry L., 1922	25,000.00
French, W. M. R., Scholarship, Fellowship odd yrs., 1916	11,000.00
Friday Club Scholarship, tuition, 1895	4,000.00
**Fuller, William A., 1922	5,000.00
Fullerton, Charles W., Mem'l, Hall, 1916	30,000.00
*Glessner, John J., 1936	100,000.00
Goodman Fund, Friends of Am. Art, 1918	50,000.00
Goodman Theatre, 1926	150,000.00
Hall, Mrs. Herman J., Mem'l, Educational Dept., 1929	3,476.14
*Hall, Lemuel R., 1924	500.00
**Hamill, Ernest A., 1928	30,000.00
Hannan Fund, Prints, 1927	1,000.00
**Harris, George B. & Mary R., 1919	1,290,048.72
Carried forward	$3,233,597.97

Brought forward	$3,233,597.97
Harris, N. W., Prizes Am. P. & Sc., 1909	20,000.00
**Hart, Harry, 1931	25,000.00
*Hoffman, Edward, 1920	600.00
Hottinger Archi. Modeling, 1929	50,475.09
*Hovey, George H., 1928	2,000.00
*Hutchinson, Charles L., 1925	25,000.00
**Hutchinson, Charles L., No. 2, 1936	47,070.05
**Hutchinson, Charles L., No. 3, 1936	64,625.00
Hutchinson, Frances K., (annuity less costs), 1934	48,162.50
Insurance Fund No. 1, on Contents of Bldgs., 1910	81,150.40
Insurance Fund No. 2, Buildings, 1926	63,940.78
Isaacs, W. & E. J., Scholarship, tuition, 1933	10,205.85
*Jackson, H. W., 1902	1,000.00
Jenkins, Robert Rice, Mem'l Prize Chi. Artists, 1922	1,000.00
**Jones, Arthur B., 1928	10,000.00
Jones, H. A., Antiquarian So., 1906	5,000.00
*Jones, Thomas D., 1931	50,000.00
Kawin, Hagar & David, yearly award, 1934	2,000.00
*Keep, Chauncey, 1931	25,000.00
**Kent, Sidney A., 1906	50,000.00
Kimball, Mr. Mark, Ryerson Library, 1922	10,000.00
Kimball, Mrs. Mark, Ryerson Library, 1922	10,000.00
Kohnstamm, M. V., Prize Am. P. & Sc., 1925	5,000.00
*Kormach, Flora, 1937	1,000.00
Kuppenheimer, Albert B., Scholarship, tuition, 1932	25,000.00
Landon, Jessie Spalding, Antiquarian So., 1932-33	25,000.00
Lathrop, Bryan, Scholarship (bi-yearly Fellows), 1918	20,000.00
*Lawson, Victor F., 1926	100,000.00
Lessing Monument, extra-mural, 1931	1,500.00
**Life Membership Fund, 1899	1,414,734.22
**Loewenthal, Berthold, 1907	2,000.00
**Loewenthal, Julius, 1917	5,000.00
Logan, Mr. & Mrs. Frank G., Prizes (various exhns.) 1917	113,440.78
*Low, John W., 1931	2,000.00
*Lowther, T. D., 1905	1,000.00
**Lufkin, W. W., 1936	10,000.00
McKay, Alexander A., Munger Ptg. Coll., 1916	100,000.00
McKee, Wm. McC., Memorial, Prints, 1929	26,801.00
Carried forward	$5,678,303.64

Brought forward	$5,678,303.64
**Mannheimer, Augusta, 1910	2,000.00
*Marble, Andrew J. & Martha J., M'l, 1934	50,000.00
*Martin, Alfred T., 1932	1,000.00
Mead, Wilson L., Paintings, 1920	100,000.00
Memorial Scholarship, tuition, 1895-1912	5,000.00
*Moulton, Don A., 1925	10,000.00
Municipal Art League, portrait prize Chi. A., 1904	2,000.00
Nickerson, S. M., Oriental Art, 1915	50,000.00
Nike Club Scholarship, tuition, 1915	2,350.00
**North, Wm. Stanley, 1930	5,000.00
*Oakley, Horace S., 1931	10,000.00
*Ogden, Frances E., 1901	5,000.00
Oplatka, Fannie, Scholarship, tuition, 1921	4,313.34
*Owen, James R., 1924	37,772.66
**Paepcke, Hermann, 1923	5,000.00
**Palmer, Honoré, & Potter, 1930	25,000.00
Palmer, Pauline, Curator stipends, 1926	25,000.00
Payne, John Barton, extra-mural, So. Pk. Bldgs., 1926	18,253.74
*Payne, John Barton, II, 1936	5,000.00
*Porter, George F., 1928	300,000.00
Porter, George F., toward Curator stipends, 1928	15,000.00
Prager, Stella Jerome, Colored Girls Scholar., 1918	850.81
Raymond, Anna Louise, Scholarship, Tuition, 1925	16,000.00
Raymond, Anna Louise, Fellowship, yearly, 1928	30,000.00
Raymond, Anna Louise, Fellowship, 4th yr. resident, 1931	10,000.00
Raymond, Anna Louise, Scholarship, 1st Tuition, 1934	6,000.00
Raymond, James N. & Anna L. R., annuity, 1925	100,000.00
Raymond, James N., Fellowship, yearly, 1925, 1930	40,000.00
Raymond, James N., Children's Lecture Fd., annuity, 1926	200,000.00
Renaissance Scholarship, tuition (accumul.), 1927	3,833.05
Riordan-Morey Scholarship, Tuition, 1928	4,000.00
*Roloson, Robert W., 1925	5,000.00
*Rosenwald, Augusta N., 1929	50,000.00
Rosenwald, Glass, 1936	3,000.00
*Rowe, Katherine, 1922	1,000.00
Rubens, Hattie (M. A. L.) Scholarship, Tuition, 1926	1,000.00
Ryerson, Edward L., Fellowship, yearly, 1931	50,000.00
Ryerson, Joseph T., Prints, 1936	5,115.00
Carried forward	$6,881,792.24

Brought forward	$6,881,792.24
Scammon, Maria Sheldon, Lectures, 1902	35,000.00
**Schapper, Ella M., Memorial, 1919	45,000.00
School of Industrial Arts, 1929	152,000.00
Schulze, Walter H., Mem'l, Schulze Picture Coll., 1924	10,000.00
Scott, Anna Page, Scholarship, Tuition, 1926	3,500.00
*Seaver, Andrew B., 1930	5,000.00
Seeberger, Anthony F., Scholarship, Tuition, 1912, 1922	5,000.00
*Seipp, William C., 1913	5,000.00
*Sheldon, George W., 1924	170,000.00
Skinner, Elizabeth, Scholarship, Tuition, 1932	4,000.00
*Smith, Byron Laflin, Memorial, 1915	10,000.00
Snydacker, Joseph G., Scholarship, Tuition, 1922	15,494.53
*Spence, Elizabeth E., 1928-1930	46,633.34
**Sprague, Albert Arnold, 1920	50,000.00
*Sprague, O. S. A., 1909	20,094.00
Stein, Albert, 1922	500.00
*Stein, Ernst, 1929	500.00
**Stickney Fund, 1898	75,000.00
Swan, Olivia Shaler, Memorial, Water Colors, 1934	47,500.00
*Swift, Edward F., 1936	25,000.00
Tuesday Art & Travel Scholarship, Tuition, 1930	5,000.00
Tuthill, William H., Prize, Water Color, 1934	1,500.00
*Tuttle, William P., 1926	100,755.15
*Uihlein, Edward G., 1922	3,000.00
*Valentine, Edward H., 1927	5,000.00
Vanderpoel, John H., Scholarship, Tuition, 1924	4,000.00
Van Wyck, Tunis Brinkerhoff, Sch., Tuition (girls) 1931	500.00
*Wacker, Charles H., 1931	5,000.00
Walker, Wirt D., Paintings (overdrawn), 1922	628,315.35
Waller, Robert A., Mem'l., Art Works, 1922	206,416.36
Ward, Elizabeth J., School Endowment, 1927	10,000.00
Wells, Frederick Latimer, Professorships, 1931	150,000.00
Wells, Frederick Latimer, Endowment, 1931	50,000.00
**White, Alexander, 1933, Annuity, 1937	49,395.05
White, Catherine M., Scholarship, Tuition, 1904	7,500.00
Williams, Simeon B., Collections 1910-22, 1934	20,000.00
**Willing, H. J., 1908	5,000.00
**Willner, W. Moses, 1907	50,000.00
Winterbotham, Joseph, European Paintings, 1921	70,000.00
Wolf, Albert H., Prints, 1922	5,000.00
Worcester, Mr. & Mrs. Chas. H., Children's R. & annuity $25,000, 1924	100,000.00
Wrenn, John H., Memorial, Prints, 1926	28,921.25
TOTAL, December 31, 1937 (see pages 61 and 63)	$9,112,317.27
TOTAL, December 31, 1936, 1936 Total	8,959,089.12
Net Increase in 1937 (as below)	$ 153,228.15

INCREASES IN PERMANENT FUNDS

1937

The amount of Endowment and Trust Funds held by The Art Institute of Chicago on January 1, 1937, was		$8,959,089.12
Increase during the year as follows:		
Life Memberships	$ 25,722.77	
Governing Life Memberships	3,200.00	
Membership Fund	$ 28,922.77	
Entirely New Fund (see below)	1,000.00	
Annuities Matured	202,000.00	
Additions to Old Funds	116,736.15	
Income added to Principal	6,569.23	
(for details see below)	$355,228.15	
Deductions (see p. 62)	202,000.00	
already reported		
Net Increase again (see above)		153,228.15
		$9,112,317.27

INCREASE ANALYZED

Entirely New Fund:	
Flora Kormach	$ 1,000.00
Additions to Funds held before 1937:	
George B. & Mary R. Harris	62,804.89
Life Membership Fund	28,922.77
Alexander White	24,395.05
Reserves	12,550.76
William H. Bartels Prize Fund	9,314.94
Insurance II (yearly appropriation)	4,000.00
Charles Deering Prints	2,103.70
Insurance I (yearly appropriation)	1,200.00
Renaissance Scholarship	146.50
Mrs. Herman J. Hall	124.18
Employees' Loan & Benefit	94.45
C. L. Hutchinson II Fund	1.68
	$145,658.92

Income Added to Principal:	
Insurance I	$ 3,360.94
Insurance II	2,566.69
Employees' Loan & Benefit	447.81
Renaissance Scholarship	158.36
Stella J. Prager Scholarship	35.43
	$ 6,569.23
Annuities matured (changed from Annuity to ** Fund)	$202,000.00

HOWARD SHAW MEMORIAL FUND

The Art Institute has on hand $4,903.52.

*CLARENCE BUCKINGHAM MEMORIAL FOUNTAIN FUND

The assets of this Fund total $104,377.76.

*ROOSEVELT MEMORIAL FUND

The Art Institute has on hand $53,342.23.

RICHARD T. CRANE JR. MEMORIAL FUND

The Art Institute has on hand $50,925.00.

*B. F. FERGUSON MONUMENT FUND

The Northern Trust Company, under the will of Benjamin F. Ferguson, deceased, is trustee of the B. F. Ferguson Monument Fund, the income of which, after deducting the taxes, cost of administration, and other liens on the estate, is paid quarterly to The Art Institute of Chicago, for the "erection and maintenance of enduring statuary and monuments in the whole or in part of stone, granite, or bronze, in the parks, along the boulevards or in other public places within the City of Chicago, Illinois, commemorating worthy men or women of America or important events in American history." Income amounting to $574,184.66 in on hand from this fund, represented by cash on deposit or temporarily invested in bonds and notes. To date $709,589.36 was paid out for monuments and their maintenance.

---

*Note: Extra-mural purposes, funds for which are entrusted to The Art Institute of Chicago, but from which it receives no direct benefit, are—besides the three memorial funds mentioned above—the John Barton Payne Fund for the embellishment of South Park Buildings, the Lessing Monument Fund, both of which are listed on pages 58 and 60 respectively.

RESTRICTED FUNDS
(DIVIDED AS TO USES)

Restricted as follows:		
To Collections and their Maintenance:		
Any Works of Art	$ 300,916.36	
Paintings only (deduct $628,000 unproductive)	1,237,565.35	
Sculpture only	13,000.00	
Decorative Arts (Ceramics $1,500)	264,500.00	
Antiquarian Society	30,000.00	
Oriental Art (Assigned)	50,000.00	
Children's Museum (see also Annuities)	75,000.00	
Prints and Drawings	94,672.09	$2,065,653.80
To Libraries:		
Burnham	$ 50,000.00	
Ryerson	20,000.00	70,000.00
To School Requirements:		
School of Industrial Art	$ 152,000.00	
Hottinger Architectural Fdn.	50,475.09	
Endowment	10,000.00	
Professorships	200,000.00	
Fellowships	205,419.16	
Scholarships (Tuition)	166,457.53	
Scholarships (not available)	* 4,683.86	
Prizes and Awards in School	3,000.00	
Students' Aid	11,500.00	803,535.64
To Exhibitions and Prizes		196,924.77
To Lectures, Halls, Theatres:		
Dept. of Education	$ 3,476.14	
Lectures and their Publication	35,000.00	
Halls	30,000.00	
Theatres	150,000.00	218,476.14
To Insurance (accumulating)		*145,091.18
Toward Curators' Stipends	$ 40,000.00	
To Employees' Benefit	24,953.66	64,953.66
To Extra-Mural purposes		* 19,753.74
		$3,584,388.93
To Annuities (Income paid to donors or their assignees)		*412,612.50
		$3,997,001.43
*Amount of Restricted Funds, the income of which is not available for Art Institute requirements	$ 581,641.28	

RECAPITULATION

Principal & Income both unrestricted	$1,525,732.80
Income only unrestricted	3,589,583.04
(therefore) available for General Maintenance	$5,115,315.84
Restricted to various purposes (as above)	3,997,001.43
Total Funds again as on pp. 60 and 61	$9,112,317.27

(Net endowment $8,530,675.99)

NEEDLEWORK AND TEXTILE GUILD

The stock on hand of various materials cost $11,882.26. The investments amounted to $1,455. The balance of cash on hand amounted to $2,484.73.

The fiscal year ends in October.

The Guild has members in twenty-eight states of the Union, three in Canada, one in South America, and holds monthly meetings on the third Tuesday of every month.

Mrs. G. R. Scott, Executive Secretary.

AUDITORS' CERTIFICATE

We hereby certify that we have audited the records of The Art Institute of Chicago for the calendar year of 1937, and the foregoing statements of Cash Receipts and Disbursements are correct and in accordance therewith. All recorded receipts have been accounted for and satisfactory vouchers have been produced for the disbursements. Cash Balances, both Trust and General Funds and Securities on deposit with banks, have been verified by certificates from the depositories.

HOWARD KROEHL & CO.
Certified Public Accountants.

THE ANTIQUARIAN SOCIETY OF THE ART INSTITUTE OF CHICAGO

OFFICERS FOR 1937-1938

Mrs. James Ward Thorne, President
Mrs. Phillip Miller, Vice-President
Mrs. Alfred E. Hamill, Secretary
Mrs. Edwin W. Ryerson, Treasurer

DIRECTORS

Mrs. Joseph Medill Patterson
Mrs. Potter Palmer
Mrs. Chauncey McCormick
Mrs. Ogden Armour
Mrs. Frank Hibbard
Mrs. Kersey Coates Reed
Mrs. George Ranney
Mrs. Charles S. Dewey
Mrs. C. Morse Ely
Mrs. Robert H. McCormick
Miss Elizabeth Day McCormick
Mrs. John C. Pitcher

GROWTH OF ENDOWMENT FOR 34 YEARS

1893-4 June	$ 1,500.00
1904-5	171,500.00
1905-6	245,100.00
1906-7	250,700.00
1907-8	274,100.00
1908-9	346,100.00
1909-10	404,700.00
1910-11	432,571.35
1911-12	467,729.43
1912-13	580,071.34
1913-14	610,007.80
1014 June to December	618,299.66
1915	754,375.97
1916	902,471.74
1917	1,078,730.02
1918	1,097,282.06
1919	2,445,717.32
1920	2,686,419.38
1921	3,077,780.73
1922	3,730,040.01
1923	4,118,450.46
1924	4,360,576.02
1925	4,741,664.21
1926	5,795,730.61
1927	6,151,908.42
1928	6,869,501.10
1929	7,552,387.59
1930	7,982,436.31
1931	8,160,058.47
1932	8,190,464.50
1933	8,274,142.65
1934	8,615,865.09
1935	8,714,121.58
1936	8,959,089.12
1937	9,112,377.27

MEMBERSHIP ENDOWMENT FUND
COMPARATIVE STATEMENT OF GROWTH
SINCE INCEPTION ON 1-28-1897*

	Fund	Increase	Interest Earned
5—31—1899	$ 2,100.00		$ 169.45
1900	8,400.00	$ 6,300	361.51
1901	17,275.00	8,875	775.83
1902	25,300.00	7,025	1,143.25
1905 (3 years)	33,500.00	8,300	1,185.25
1906	38,600.00	5,100	1,431.29
1907	42,200.00	3,600	1,837.17
1908	45,600.00	3,400	1,924.31
1909	53,600.00	8,000	1,969.21
1910	77,200.00	23,600	2,606.67
1911	93,800.00	16,600	3,751.72
1912	117,500.00	23,700	4,285.15
1913	136,200.00	18,700	5,296.78
1914	160,800.00	24,600	6,623.11
1914 (½ yr.)	168,100.00	7,300	3,983.08
1— 1—1915	198,700.00	30,600	7,536.04
1916	231,300.00	32,600	7,405.60
1917	258,700.00	27,400	10,886.96
1918	272,300.00	13,600	12,925.65
1919	309,000.00	36,700	12,392.76
1920	375,400.00	66,400	14,833.51
1921	428,900.00	53,500	17,638.81
1922	473,300.00	44,400	24,117.94
1923	527,300.00	54,000	25,580.55
1924	613,200.00	85,900	28,080.07
1925	709,552.00	96,352	34,467.22
1926	809,347.00	99,795	39,972.90
1927	921,372.00	112,025	45,465.88
1928	1,033,293.50	111,921	50,246.30
1929	1,135,245.00	101,951	56,787.07
1930	1,206,488.50	71,243	62,219.77
1931	1,252,983.50	46,495	63,420.64
1932	1,275,565.00	22,581	60,400.81
1933	1,294,393.50	18,828	55,993.49
1934	1,319,654.00	25,260	56,120.86
1935	1,350,820.61	31,166	57,620.11
1936	1,385,811.45	34,991	61,647.70
1937	1,414,734.22	28,923	59,634.22

* Begun at the suggestion of Wm. H. Bush, part of whose bequest to the fund in so far as it has matured is included in the above.

DONORS TO ENDOWMENT AND TRUST FUNDS IN 1937

UNRESTRICTED FUNDS

Flora Kormach Estate

RESTRICTED FUNDS

INCOME ONLY UNRESTRICTED

For General Maintenance

William H. Bush Estate (to Membership Fund)

Income to Scholarship

The Renaissance

Income to Lectures

various to Mrs. Herman J. Hall Fund

Income to Employees' Benefit Fund

Robert B. Harshe

Income for Prizes

William H. Bartels Estate

FUNDS FOR SPECIFIC PURPOSES

For General Purposes

Chicago Community Trust (Harry B. Lusch Fund)
Mrs. Carolyn Morse Ely

Prizes in Exhibitions

Mrs. Lillian V. A. Carr
Chicago Woman's Aid
Chicago Artists' Dream Ball
Municipal Art League

Town and Country Club

To Children's Room Maintenance

Mrs. Charles H. Worcester

To Installation of Miniature Rooms

Mrs. James Ward Thorne

To Decorative Arts Department

Mrs. Florence H. Crane (to R. T. Crane Memorial)

Toward Acquisition of a Painting

Flora E. Miles Estate

To Print Department

Thomas E. Donnelley

To Ryerson Library

Florence J. Adams Fund
Alfred E. Hamill
Mrs. Martin A. Ryerson

Honors in School

Gracia M. F. Barnhart

Gifts of Cash Scholarships

Gracia M. F. Barnhart
Conference of Club Presidents
Junior League of Chicago
Chicago Woman's Ideal Club
Glen Ellyn Woman's Club
Seek-to-Know Club
Charles H. Worcester

For Free Lectures

Florence Dibell Bartlett

OBJECTS TO COLLECTIONS

DONOR TO CLASSIC ART DEPARTMENT

Henry J. Patten

DONORS TO DECORATIVE ARTS DEPARTMENT

Robert Allerton
Antiquarian Society
Mrs. J. Ogden Armour
Mrs. Robert P. Bates
Bessie Bennett
Mrs. F. Birk
Mrs. Tiffany Blake
Frank S. Brewer Estate
Mrs. F. M. Burlingham
Mrs. Emily Crane Chadbourne
Mrs. Percy B. Eckhart
Mrs. Frances Elkins
Mrs. C. Morse Ely
Mrs. Lynden Evans
Mrs. Joseph K. Frank
Mrs. Alfred H. Gross
Mrs. Charles L. Hutchinson Estate
Mrs. Kate Allerton Johnstone
Anton Kraupa
Elizabeth Day McCormick
Florence L. Notter
W. C. Odiorme
Honoré Palmer
Mrs. Howard C. Phillips
Mrs. Yvonne D. Pryor
Mrs. Nanna I. Rasmussen
Mrs. Julius Rosenwald
Martin A. Ryerson Estate
Mrs. Richard I. Stearns
Mrs. Orestes Brownson Tennis
Mrs. James Ward Thorne
Carolyn Wicker
Mrs. Witherow

DONORS TO ORIENTAL ART DEPARTMENT

Joseph Adams
Gertrude Bayless
Kate S. Buckingham
Mrs. William J. Calhoun
Mrs. E. Warren Everett
Mrs. R. G. Leland
Mrs. E. D. Marden
Potter Palmer
Henry Schwab
Carl Werntz

The Orientals

DONORS TO PAINTING AND SCULPTURE DEPARTMENT

Friends of American Art
Mr. and Mrs. Carter H. Harrison
Martin A. Ryerson Estate
Caroline D. Wade
Paul A. Wendland Estate
Joseph Winterbotham
Mr. and Mrs. C. H. Worcester

DONORS TO PRINT DEPARTMENT

Robert Allerton
Chicago Society of Etchers
C. G. Littell
Potter Palmer

DONORS TO GOODMAN THEATRE

Dr. and Mrs. T. M. Hardie
Paul A. Wendland Estate

LENDERS IN 1937

TO DECORATIVE ARTS DEPARTMENT

David Adler
Mrs. Chauncey McCormick
Mrs. Robert Pirie
Mrs R. E. Danielson
Frances Morris
Carolyn Wicker

TO ORIENTAL ART DEPARTMENT

Burton Y. Berry
Meyer Linker
Mrs. Edward Sonnenschein
O. C. Doering
Mrs. Potter Palmer
Russell Tyson

TO PAINTING AND SCULPTURE DEPARTMENT

Anonymous
Charles Deering Estate
Mrs. Chauncey McCormick
Mrs. R. E. Danielson
Thomas H. Fisher
Chester D. Tripp
Mr. and Mrs. C. H. Worcester

TO PRINT DEPARTMENT

Col. R. R. McCormick
Potter Palmer

LIST OF DONORS TO THE RYERSON AND BURNHAM LIBRARIES 1937

Aberdeen Art Gallery and Industrial Museum
Adams Memorial, Florence James, Chicago
Adams, Joseph, Chicago
Allan, W. D. M., Chicago
Allerton, Robert, Chicago
American Brass Company, Waterbury, Connecticut
American Institute of Architects, Washington
American Planning and Civic Association, Washington
Amsterdam. Gemeente Museum

Amsterdam. Rijksmuseum
Angle, P. M., Springfield, Illinois
Armour Engineer and Alumnus, Chicago
Armour Institute of Technology, Chicago
Ascher, Fred, Chicago
Barbizon House, London
Barsaloux, Helen, Chicago
Basel, Öffentliche Kunstammlung
Batsford, B. T., Ltd. London
Bekker, David, Chicago
Berlin. National-Galerie
Berlin. Preussische Akademie der Künste
Birmingham Museum and Art Gallery, England
Blair, Dorothy, Toledo, Ohio
Boston. Museum of Fine Arts
Bournemouth. Russell Cotes Art Gallery and Museum
Bremen. Die Kunsthalle
Bristol Museum and Art Gallery
Brussels. Musées Royaux des Beaux-Arts de Belgique
Brussels. Musées Royaux d'Art et d'Histoire
Bryant, C. A., Boston
Buenos Aires, Museo Nacional de Bellas Artes
Buffalo. Albright Art Gallery
Byers, A. M., Company, Pittsburgh
Carnegie Corporation, New York
Central Housing Committee, Washington
Chicago Aerial Survey Company, Chicago
Chicago. John Crerar Library
Chicago. Museum of Science and Industry
Chicago Park District
Chicago Woman's Club
Cincinnati Museum Association
Cleveland Museum of Art
Coffin, A. S., Chicago
Columbia University, New York
Concord Antiquarian Society, Concord, Mass.
Copenhagen Museum. Ny Carlsberg Glyptotek
Copper Development Association, London
Cosden, Inc., New York
Coughlin, Rev. C. E., Royal Oak, Mich.
Courtauld Institute, London
Crumrine, Mrs. Boyd, Oak Park
Cuneo Press, Chicago
Dallas Museum of Fine Arts
Davis, Mrs. A. S., Urbana
Davis, F. L., Chicago
Detroit Institute of Arts
Downtown Gallery, New York
Durand-Ruel, Inc., New York
Edinburgh. National Gallery of Scotland
Electro-Metallurgical Company, New York
Elliott, Mrs. W. S., Winnetka
Elmslie, G. G., Chicago
Etherington, Mrs. A., Bournemouth West, England
Field, Henry, Chicago
Florence. Palazzo degli Uffizi
Frazer, G. E., Chicago
French, Thomas & Sons, Ltd. Manchester, England
Gardner, J. Starkie, Ltd., Southfields, England

Garland, Mrs. H. P., Saco, Maine
Gavin, Mrs. Steve, Elkhart, Indiana
German Railroads Information Office, Chicago
Gookin, F. W., Estate, Chicago
Grand Central Art Galleries, New York
Greene, Harriette, Chicago
Groves, Ralph, Chicago
Gunsaulus, Helen, Chicago
Hagerstown. Washington County Museum of Fine Arts
Hallaert, Charles, New York
Hamill, A. E., Chicago
Hannover. Landesmuseum
Harriman, Marie, Gallery, New York
Harrison, C. H., Chicago
Harshe, R. B., Chicago
Hartford. Wadsworth Atheneum
Harvard University, Cambridge
Heutzen, Alfred, Berlin
Hispanic Society of America, New York
Historic Landmark Society, Inc., New York
Honolulu Academy of Arts
Iannelli, Alfonso, Park Ridge
Industrial Arts Corporation Service, New York
Institute of Oriental Ceramics, Tokyo
International Housing Association, Paris
Istanbul. Musées d'Istanbul
Jackson, Ward, Chicago
Japanese Government Railways, Tokyo
Juniata Park Housing Corporation, Philadelphia
Junior League, Chicago
Kaltenbach, G. E., Chicago
Kauffman, Andrene, Chicago
Kelley, C. F., Chicago
Kellner, T. H., Chicago
Kellogg, E. R., Cincinnati
Kellogg, Mrs. G. S., Chicago
Keogh, Mrs. J. B., Chicago
Keppel's Gallery, New York City
King, Marion, Chicago
Knoedler & Co., New York
Kokusai Bunka Shinkokai, Toyko
Kramer, Sidney, Chicago
Lake, C. L., Chicago
Ledoux, Louis, New York
Leiden, Rijks-Universiteit Bibliotheek
Leipzig. Städtisches Kunstgewerbemuseum
Leningrad. Hermitage Museum Library
Levy, John, Gallery, New York
Levy, Julian, Gallery, New York
Lippincott Company, Philadelphia
Littell, C. G., Evanston
Lohmann, K. B., Urbana
London. British Museum
London. National Gallery of Art
London. Victoria and Albert Museum
Los Angeles Art Association
Lundeen, E. E., Bloomington
McCormick, Chauncey, Chicago
McCormick, C. Deering, Chicago
McWhinnie, Vivina, Chicago
Mahogany Association, Inc., Chicago
Malmö Museum
Marsh, Charles, Evanston
Marshall Field & Company, Chicago

Massachusetts Mutual Life Insurance Co., Chicago
Merrill, J. W., Chicago
Michigan Boulevard Garden Apartments Building Corporation, Chicago
Michigan Historical Commission, Lansing
Miller, Mrs. Philip, Chicago
Missoula. Montana State University. Department of Fine Arts
Moore, Charles, Washington
Moore, Mrs. F. W., Chicago
Moore Press, Inc., New York
Naples. Museo Civico Gaetano Filangieri
National Council of Architectural Registration Boards
Nettlefold, F. J., London
New York. The Metropolitan Museum of Art
New York, Pierpont Morgan Library
New York Public Library
New York. Whitney Museum of American Art
Newark Museum Association
Nichols, Mrs. Elizabeth, Chicago
Norton, Mrs. John, Chicago
Nourse, W. Z., Chicago
Northampton. Smith College Museum of Art
Oregon State Board of Higher Education, Eugene
Oxford. Ashmolean Museum
Palmer, Potter, Chicago
Pan American Union, Washington
Paris. Musée Galliéra
Parker, Helen, Chicago
Parks, Mrs. Ruth, Oak Park
Patten, H. J., Chicago
Peking Union Book Store
Philadelphia Free Public Library
Philadelphia. Pennsylvania Academy of Fine Arts
Philadelphia. Pennsylvania Museum of Art
Pfeiffenberg's Sons, Alton, Illinois
Pittsburgh. Carnegie Institute
Pittsburgh Plate Glass Company
Pond, I. K., Chicago
Portland Cement Association, Chicago
Pratt, W. S., Hartford, Conn.
Prescott, J. J., Liverpool
Reinhold Publishing Corporation, New York
Republica Dominicana Consulate, Washington
Rich, D. C., Chicago
Richmond. Virginia Museum of Fine Arts
Rodighiero, John, Chicago
Root, R. R., Chicago
Royal Institute of British Architects, London
Ryerson, Mrs. Edward, Chicago
Ryerson, Mrs. M. A., Chicago
Sabin, S. F., London
Sacramento. E. B. Crocker Art Gallery
Saint Louis. City Art Museum
San Francisco Museum of Art
San Francisco. M. H. de Young Memorial Museum
San Marino. Henry E. Huntington Library and Art Gallery
Scholz-Forni, Robert, Hamburg
Scott, Mrs. C. W., Chicago
Seattle Art Museum
Security Storage Company, Washington
Seligmann, Rey & Co., Inc., Arnold, New York
Sevilla. La Junta de Cultura Historica y Tesoro Artistico

Sileika, Jonas, Kaunas, Lithuania
Springfield Museum of Fine Arts
Squires, Frederick, Champaign
Stockholm. National Museum
Stuttgart. Württembergische Staatsgalerie
Syracuse Museum of Fine Arts
Taft Associates, Lorado. Chicago
Tallmadge, T. E., Chicago
Taylor, Dr. Graham, Chicago
Thorne, Mrs. J. W., Chicago
Thwaites, John, Chicago
Todd, Dr. A. J., Evanston
Toledo Museum of Art
Toronto. Art Gallery
Tuttle, C. S., Oak Park
United Brewers Industrial Foundation, New York
U. S. Federal Writers' Project
U. S. Works Progress Administration
Vienna. Kunsthistorisches Museum
Walker, Dr. J. W., Chicago
Walker Art Gallery, New York City
Warsaw. Muzeum Naradowe
Washington. Corcoran Gallery of Art
Washington. National Gallery of Art
Washington. Phillips Memorial Gallery
Watson, D. C., Chicago
Webster, M. H., Chicago
Wendland Estate, P. A., Chicago
Werntz, Carl, Chicago
Westover Corporation, Norwood, Mass.
Wicker, C. M., Chicago
Wildenstein Galleries, New York
Willett, Mrs. G. W., Chicago
Williamsburg. College of William and Mary
Witkowsky, Mrs. James, Chicago
Worcester Art Museum
Zakharoff, A. A., Chicago

LIST OF OUTSTANDING ACQUISITIONS FOR 1937

RYERSON LIBRARY

BAKER, C. H. COLLINS—Catalogue of the principal pictures in the Royal collection at Windsor Castle. 1937. GIFT.

BASILY-CALLIMAKI, EDE.—J.-B. Isabey. Sa vie, son temps. 1909.

BODE, WILHELM VON—Denkmäler der Renaissance-Sculptur Toscanas in Historischer Anordnung. 1892-1905. GIFT.

BODE, WILHELM VON—Die Italienischen Bronzestatuetten der Renaissance. 3 vols. 1906. GIFT.

BRITISH MUSEUM—Nielli, chiefly Italian of the 15th century, by A. M. Hind. 1936.

BRUSSELS. MUSÉES ROYAUX—Les Musées royaux du parc du cinquantenaire et de la porte de Hall à Bruxelles; Armes et armures; Industries d'art, by Joseph Destrée et al. 1936. 2 vols. GIFT.

CARCO, FRANCIS—La légende et la vie d'Utrillo. 1927. GIFT.

DEHIO, G. G.—Geschichte der deutschen Kunst. 4 vols. 1930-1934.

DODGSON, CAMPBELL—Prints in the dotted manner of the XV century in the British Museum. 1937.

DODGSON, CAMPBELL—English woodcuts of the 15th century. 1936.

GOLDSCHMIDT, ADOLPH—German illumination. Vol. I. Carolingian period; Vol. 2, Ottonian period. 1928. GIFT.

HOFSTEDE DE GROOT, J. C.—Jan Vermeer of Delft and Carel Fabritius. 1909. GIFT.

LACROIX, PAUL—Histoire de la vie privée des français depuis les temps les plus reculés jusqu' à nos jours. 10 vols. 1852. GIFT.

LONDON. ROYAL ACADEMY OF ARTS—The Chinese exhibition. A commemorative catalogue of the International exhibition. 1936. GIFT.

MOREAU-NÉLATON, ÉTIENNE—Les Clouet et leurs émules. 3 vols. 1924. GIFT.

MOREAU-NÉLATON, ÉTIENNE—Corot raconté par lui-même. 2 vols. 1924.

REDFERN, W. B.—Royal and historic gloves and shoes. 1904. GIFT.

*BIBLE. GENESIS—Die Wiener Genesis; Faksimile der Griechischen Bilderbibel aus dem 6. Jahrhundert. Herausgegeben von Hans Gerstinger. GIFT.

RICHTER, G. M.—Giorgio da Castelfranco. 1937. GIFT.

STOCKHOLM, NATIONAL MUSEUM—Collection de dessins du Musée national de Stockholm. I. François Boucher; II. Nicolas Poussin. 1935. GIFT.

TIETZE, HANS AND TIETZE-CONRAT, E.—Kritisches Verzeichnis der Werke Albrecht Dürers. 2 vols. 1928-37. GIFT.

VATICAN. MUSEO SACRO.—Catalogo del Museo Sacro della Biblioteca Apostolica Vaticana. Vol. I. Gli Oggetti di Avorio e di Osso, C. R. Morey. 1936. GIFT.

JAPANESE BOOKS

AKIYAMA, TERUO.—Masterpieces of Si Tao. Sekito Maigwa-fu. 1937. GIFT.

MATSUMOTO, EIICHI—A study of the paintings of the Tun-huang grottoes Tonkô-gwa no Kenkyû. Academy of Oriental Culture, Tokyo, 1937. 2 vols. GIFT.

MINAMOTO, H.—Screen paintings of the Momoyama Period. Momoyama Byobu Taikwan. GIFT.

NARA BIJUTSU KENKYUKAI—Treasures and architecture of the Murouji Temple, Nara Prefecture. Murouji, Taikwan. Asukaen Press, 1924. GIFT.
New memoirs of western countries. Shin Sai-iki-ki 1937. GIFT.

NOGAMI, TOYOICHIRO, ED.—Masks of Nō Plays. GIFT.
Old Chinese sculptures. Shina Jodai Chokoku. Jurakusha Press. GIFT.

SHURAKUSHA, COMPILER—Collection of ink and other landscape paintings of Higashiyama period. Higashiyama Suiboku Gashuu. 2 vols. GIFT.

WADA, TSUNASHIRO—Album of metal sword guards. An illustrated catalogue of the Baron Furukawa collection. Soken Kinko Zufu. Shinbi Shoin Press, 1913. 2 parts. GIFT.

BURNHAM LIBRARY

LIST OF OUTSTANDING ACQUISITIONS—1937

IVEKOVIC, C. M.—Bau- und Kunst-Denkmäler in Dalmatia, 6 volumes. 1927.

JONES, INIGO—Designs of Inigo Jones, published by Isaac Ware 1743. GIFT.

REPTON, HUMPHREY—Fragments on the theory and practice of landscape gardening, 1816.

ROBINSON, P. F.—History of Woburn Abbey, (Vitruvius Britannicus) 1847.

RUTTER, JOHN—Fonthill and its abbey. 1823.

SULLIVAN, LOUIS HENRY—The master (part 2 of Inspiration series) Typewritten mss. GIFT.

TAMURA, TSUYOSHI—Art of the landscape garden in Japan 1936. GIFT.

HANDBOOKS OF AMERICAN ARCHITECTURE

BELL, WILLIAM E.—Carpentry made easy, Philadelphia 1868.

BENJAMIN, ASHER—The builder's guide, Boston 1850.

BIDDLE, OWEN—Young carpenter's assistant, Philadelphia 1810.
Commercial and architectural Chicago, 1887.

De Graffe, Simon—The modern geometrical stair builder's guide, New York 1851.

Kennion, John W.—Architects' and builders' guide, New York 1868.

Owen, R. D.—Hints on public architecture, New York 1849.

Ranlett, W. M.—The architect 1843. Volume 1 only.

Reed, S. B.—House plans for everybody, 3rd edition. New York 1879

Worthen, W. E. Editor—Appleton's cyclopaedia of drawing. New York 1857.

LOANS TO OTHER MUSEUMS AND INSTITUTIONS

PAINTINGS

To the *American Academy of Arts and Letters, New York for Vedder Memorial exhibition*

"Storm in Umbria" by Elihu Vedder.

Brooklyn (New York) Museum for "Leaders of American Impressionism" exhibition

"La Toilette" by Mary Cassatt.
"Against the Light" by Childe Hassam.
"The Gray Bodice" by Julian Alden Weir.

Carnegie Institute, Pittsburgh for Homer Memorial exhibition

"Coast of Maine" by Winslow Homer.
"Watching the Breakers" by Winslow Homer.
15 water colors by Winslow Homer from the Mr. and Mrs. Martin A. Ryerson collection.
"Gloucester Mansions" (water color) by Edward Hopper.
"Model Reading" (water color) by Edward Hopper.

Chicago Woman's Club

"American Gothic" by Grant Wood.

Cleveland (Ohio) Museum of Art for Great Lakes Exposition

"La Toilette" by Mary Cassatt.
"Jewel-Bearing Tree of Amity" by Arthur B. Davies.
"Chez Mouquin" by William J. Glackens.
"After the Tornado, Bahamas" (water color) by Winslow Homer.

Dallas (Texas) Museum of Fine Arts
"The Artist's Garden at Giverny" by Claude Monet.

Detroit (Michigan) Institute of Arts for annual exhibition of American Art
"Music" by Thomas Eakins.
"Coast of Maine" by Winslow Homer.
"Watching the Breakers" by Winslow Homer.

Durand-Ruel, Inc., New York, for "Views of the Seine" exhibition
"On the Terrace" by Auguste Renoir.

for Edzard exhibition
"At the Theatre" by Dietz Edzard.

French Government, Petit Palais, Paris, France for "L'Exposition de l'Art Vivant."
"Mme. Catherine Hessling (portrait)" by André Derain.

Gallery of Fine Arts, Yale University, New Haven, Conn.
"On the Terrace" by Auguste Renoir.

Marie Harriman Gallery, New York
"In Auvergne" by Jean François Millet.

John Herron Art Institute, Indianapolis for Seventeenth Century Dutch painting exhibition
"The Happy Mother" by Willem van Mieris.
"The Ribald Fleming" by Adriaen van Ostade.
"Christ Washing the Disciples' Feet" by Rembrandt.
"Figures and Cattle" by Adriaen van de Velde.

M. Knoedler & Co., New York
"Au Moulin Rouge" by Henri de Toulouse-Lautrec.

Lawrence College, Appleton, Wisconsin
25 paintings by American artists from Friends of American Art and other collections.

Metropolitan Museum of Art, New York for Renoir exhibition
"Lady Sewing" by Auguste Renoir.
"Two Little Circus Girls" by Auguste Renoir.

William Rockwell Nelson Gallery of Art, Kansas City, Mo.
"Monks at Supper" by Alessandro Magnasco.
"The Beggar Boy" by Giovanni Battista Piazzetta.

Pennsylvania Museum of Art, Philadelphia
"St. Francis with the Skull" by El Greco (Dominico Theotocopuli).
"Mrs. Charles Gifford Dyer (portrait)" by John Singer Sargent.

Phillips Memorial Gallery, Washington, D. C.
"Mrs. Charles Gifford Dyer (portrait)" by John Singer Sargent.

Rockford (Illinois) College

"The Landing, Capri" by Roy Henry Brown.
"Storm Quiet" by Paul Dougherty.
"An Old Lady" by Mary Foote.
"Litchfield Hills" by Ben Foster.
"Mountain, Sea and Clouds" by Oliver Dennett Grover.
"Autumn" by Wilson H. Irvine.
"The Tower, Cormery" by Harry B. Lachman.
"Hilltop" by John Francis Murphy.
"A Holiday" by Edward Henry Potthast.
"Procession of the Redentore" by Grace Ravlin.

San Francisco (California) Museum of Art
for Cézanne exhibition

"Road in Provence" (water color) by Paul Cézanne.

Syracuse (New York) Museum of Fine Arts

"Alaska" painting by Rockwell Kent.

Toledo (Ohio) Museum of Art
"Impressionist and Post Impressionist Paintings"

"Seashore" by Albert André.
"Woman at Easel" by Albert André.
"Woman at Window" by Albert André.
"House of Dr. Gachet, Auvers" by Paul Cézanne.
"La Toilette" (pastel) by Edgar Degas.
"Two Dancers" (pastel) by Edgar Degas.
"Morning on the Seine" by Claude Monet.
"Nymphaeas" by Claude Monet.
"Poplars at Giverny, Cloudy Weather" by Claude Monet.
"Peasants Resting" (pastel) by Camille Pissarro.
"The Artist's Son, Jean (Child Sewing)" by Auguste Renoir.
"Lady at the Piano" by Auguste Renoir.
"Young Woman in Pink, Landscape" by Auguste Renoir.

Wadsworth Atheneum, Hartford, Conn.

"Mère Grégoire (Mme. Andler) (portrait)" by Gustave Courbet.
"Girl (portrait" by Arent de Gelder.

Whitney Museum of American Art, New York

"Chez Mouquin" by William J. Glackens.
"London Hippodrome" by Everett Shinn.
"Renganeschi's Saturday Night" by John Sloan.

for Demuth Memorial exhibition

"Flowers" (water color) by Charles Demuth.
"Gladioli—Flower Study, No. 4" (water color) by Charles Demuth.
"Still Life: Apples, Green Glass" (water color) by Charles Demuth.

Wildenstein and Company, New York

"Le Journal Illustré" by Édouard Manet.
"The Races at Longchamp, Paris" by Édouard Manet.

Worcester (Massachusetts) Art Museum

"Leo Ornstein at the Piano" by Leon Kroll.

SCULPTURE

Albright Art Gallery, Fine Arts Academy, Buffalo, New York for exhibition of small bronzes

"Running Colt" bronze by Renée Sintenis.

DECORATIVE ART

Chicago Historical Society

Viennese c. 1898 evening gown.

ORIENTAL ART

Toledo (Ohio) Museum of Art

2 Japanese screens.

University of Michigan, Ann Arbor, for Celadon exhibition

Pottery mould.

M. H. de Young Memorial Museum, San Francisco

Gabri bowl.
Silk textile.
Indo-Persian miniature.

PRINTS AND DRAWINGS

Albright Art Gallery, Fine Arts Academy, Buffalo, New York for "The Art of the Poster" exhibition

2 posters by T. A. Steinlen.
2 posters by Henri de Toulouse-Lautrec.

Dallas (Texas) Museum of Fine Arts

5 prints by Albrecht Altdorfer.
1 print by Bartel Beham.
2 prints by Hans Sebald Beham.
1 print by Jacob Binck.
3 prints by Albrecht Duerer.

Milwaukee (Wisconsin) Art Institute

"Disasters of War" (80 aquatints) by Francisco Goya.

Pennsylvania Museum of Art, Philadelphia

"À l'Horizon . . ." lithograph by Odilon Redon.
"Un Masque sonne . . ." lithograph by Odilon Redon.
"L'Oeil, comme un Ballon" lithograph by Odilon Redon.

TEMPORARY EXHIBITIONS 1937

PAINTINGS AND SCULPTURE

Forty-first annual exhibition by Artists of Chicago and Vicinity—Sixteenth international exhibition of Water Colors, pastels, drawing and monotypes—International Salon of Photography under the auspices of the Chicago Camera Club—Work by Chicago Artists: paintings by Frances Foy, Alfred Juergens and Frederick Victor Poole—Sculpture by John David Brcin—Pastel drawings of the Far East and Central America by Elisabeth Telling —Portraits of Chicagoans—Paintings of Chicago by Chicagoans—work by the Photographic Society of America—Forty-eighth annual exhibition of American Painting and Sculpture.

DECORATIVE ARTS DEPARTMENT

The Anna Blakesley Bliss Collection of Lace from Italy, France, Flanders, England, Belgium, Sardinia, Denmark, Holland, and Austria, 16th-17th Centuries. The Carolyn Wicker Collection of Greek Robes and Embroideries.

PRINTS AND DRAWINGS

Albert H. Wolf Memorial Collection of Prints; French lithographs of the 19th century; Sixth International Exhibition of Lithography and Wood Engraving; etchings by Anders Zorn; Napoleonic prints lent by Col. R. R. McCormick; prints by four American artists: George Bellows, Mary Cassatt, Arthur B. Davies and Joseph Pennell; modern German prints; etchings by Wenzel Hollar; English prints of wit and humor; drawings from the Leonora Hall Gurley Memorial collection; prints from the Clarence Buckingham collection as follows: recent additions, etchings of landscape, Old Master prints, and engravings by The Little Masters.

TEMPORARY EXHIBITIONS

ORIENTAL ART

Chinese jades from the Mr. and Mrs. Edward Sonnenschein Collection; Robes used in the Nō Drama and prints illustrating the Nō play; Japanese prints from the Collection of the late Mrs. George T. Smith; Japanese prints from the Clarence Buckingham Collection, as follows: Prints by early eighteenth Century artists; prints by Ichiryūsai Hiroshige; Japanese surimono.

SCHOOL

Work by children of the Works Project Administration art classes (part of the "New Horizons in American Art" exhibition at Garfield Park Branch Museum); reproductions of work of American designers from 1720 to 1936, Federal Government Art Project; 22 direct color photographs by Charles Harris Miller; 75 foreign travel and other advertising posters, lent by Mr. Hans W. Rosenhaupt; exhibition of posters by William Welsh sponsored by The Society of Typographic Arts; photographs by Edward Weston; annual exhibition of work by students of The Art Institute of Chicago School; Forty-fourth annual Art Students' League exhibition, and Fall exhibition; exhibition of Junior Department of Saturday classes; Zeta Chapter of Delta Phi Delta exhibition; 50 photographs for magazines and advertising agencies by Valentino Sarra; work of the sketch classes for amateurs; paintings by Sister Augusta Zimmer.

GARFIELD PARK BRANCH MUSEUM

101 N. Central Park Ave.

PAINTINGS AND SCULPTURE

"New Horizons in American Art" exhibition of murals, oils, etc., sponsored by the Federal Art Project of the Works Progress Administration and the Chicago Park district (from the Museum of Modern Art, New York).

Federal Treasury Department Art Project of sculpture, mural sketches and cartoons for Federal public buildings (from the Whitney Museum of American Art, New York).

Note: The Garfield Park Art Galleries closed on April 15, 1937. The casts of sculpture remained on view in the rotunda of the Administration Building

CHILDREN'S MUSEUM

Color reproductions of paintings of still life, from the 15th century to the present, lent by Ryerson Library; process cases, sculpture, and objects of primitive art in the permanent collection; thirty new miniature period rooms by Mrs. James Ward Thorne.

LENDERS TO EXHIBITIONS
1937

Ackermann, A. and Son, Chicago
Adler, Mrs. Max, Chicago
Aldis, Mrs. Arthur T., Lake Forest
Allen, Arthur W., Peoria
Babcock Gallery, New York
Batten, H. A., Bryn Mawr, Pa.
Blair, Edward T., Chicago
Bodoroff, Jack, Rockford, Ill.
Boyer Galleries, Philadelphia and New York
Brewster, Mr. and Mrs. Walter S., Chicago
Carstairs, Carroll, New York
Central Art Gallery, Mexico City, D. F.
Chicago Camera Club, The
Chicago Chapter of the American Institute of Architects
Chicago Club, The
Chicago Lying-in Hospital of The University of Chicago, The
Chicago Orchestral Association, The
Claytern, F., Pittsburgh
Cleveland Museum of Art, The
Cliff Dwellers Club of Chicago, The
Columbus Gallery of Fine Arts, The
Commission for Encouragement of Local Art, Chicago
Contemporary Arts, New York
Downtown Gallery, The, New York
Federal Art Project, The, Chicago
Federal Art Project, The, Milwaukee
Ferargil, Inc., New York
Fifteen Gallery, The, New York
Fine Arts Gallery, New York
Fisher, Thomas H.
Fogarty, Mrs. C. C., Evanston
Freund, Karl, Arts, Inc., New York
Gimbel Galleries, Philadelphia
Goodspeed, Mrs. Charles B., Chicago

Goodwin, Philip L., New York
Gregory, Mrs. Robert P., Chicago
Guerini, Theresa, Los Angeles
Guild Art Gallery, New York
Haass, Mrs. Lilliam Henkel, Grosse Pointe Farms, Mich.
Harriman, Marie, Gallery, New York
Harriman, Mrs. W. A., New York
Hatfield, Dalzell, New York and Los Angeles
Heumann, Mrs. J., Chicago
Himmelein, Miss Jane, Detroit
Horne, Mrs. William G., Barrington, Ill.
Juergens, Mrs. Alfred, Oak Park
Kaplan, Kay, New York
Kennedy & Co., New York
Kleemann Galleries, New York
Knoedler, M. & Co., Inc., New York
Komblith, Mrs. Lester, Chicago
Kraushaar, C. W., New York
Kusterer, Miss Jane, Chicago
Levy, Julien, Gallery, New York
Lilienfeld Galleries, New York
Logan, Mr. and Mrs. Stuart, Chicago
Macbeth Gallery, New York
Matisse, Pierre, New York
Mayer, Guy, Gallery, New York
McCormick, Mrs. Chauncey, Chicago
Midtown Galleries, New York
Milch Galleries, New York
Minneapolis Institute of Arts, The
Morrison, Mr. and Mrs. Philip D., New York
Morton Gallery, New York
Museum of Modern Art, The, New York
Nef, Mr. and Mrs. John U., Chicago
Neilson, Mrs. Francis, Chicago
Neumann, J. B., New York
Newberry, John S., Jr., Detroit
Oates, J. F., Jr., Lake Forest, Ill.

Orr, Mrs. W. G. D., Chicago
Palmer, Walter, Chester, Pa.
Passedoit, Georgette, Gallery, New York
Phillips Memorial Gallery, The, Washington, D. C.
Poole, Mrs. Frederick Victor, Chicago
Quantrell, Ernest E., New York
Rehm, Frank K. M., New York
Reinhardt, Paul, Galleries, New York
Robertson, Dr. C. J., Pelham, New York
Ryan, Mrs. M. E., Chicago
Schuth, Otto, Chicago
Shaskan, Felix, New York
Shelden, Mrs. Allen, Detroit
Silberman, E. and A., New York
Sterner, Marie, Galleries, New York
Strain, Miss Gertrude, Chicago
Sullivan, Mrs. Cornelius J., New York
Swan Studio, The, Chicago
Swift, Mrs. Gustavus F., Chicago
Tannahill, R. H., Detroit
Thompson, G. D., Pittsburgh
Toledo Museum of Art, The
Trullinger, Mrs. R., Chicago
University of Chicago, The
Valentine Gallery, New York
Walker Galleries, New York
Weyhe, E., New York
Worcester Art Museum, The, Worcester, Mass.
Young, Mr. and Mrs. Howard, New York
Young, Howard, Galleries, New York

PRIZES AND HONORS IN EXHIBITIONS

1937

In the forty-eighth annual exhibition of American Paintings and Sculpture:

The Mr. and Mrs. Frank G. Logan Art Institute Medal and honorarium of $500 (purchase)—to Aaron Bohrod for painting "Wyoming Landscape."

The Norman Wait Harris Silver Medal and prize of $500—to Ernest Fiene for painting "Frosty Morning."

The Norman Wait Harris Bronze Medal and prize of $300—to Lila Copeland for painting "Railroad Bridge."

The M. V. Kohnstamm prize of $250—to Joseph Vorst for painting "Drifters on the Mississippi."

The Chicago Artists Annual Ball prize of $200—to Robert Lifvendahl for painting "Landscape."

The Martin B. Cahn prize of $100—to Boris Anisfeld for painting "Studio."

The William M. R. French Memorial Gold Medal—to Gladys Rockmore Davis for painting "The Lute."

Honorable Mentions—to Henrik Mayer for painting "Picnic on the Allegheny"; to Nicola Ziroli for painting "House in Solitude"; to Stuart Benson for sculpture "Head of a Provincial Peasant"; to Paul L. Clemens for painting "South Wind."

In the forty-first annual exhibition of Artists of Chicago and Vicinity:

The Mr. and Mrs. Frank G. Logan Art Institute Medal and honorarium of $500—to Carl Hallsthammar for wood sculpture "Venus in Red Cherry."

The Mr. and Mrs. Frank H. Armstrong prize of $300—to Tressa Emerson Benson for painting "Daguerreotype Dandies."

The Mr. and Mrs. Jule F. Brower prize of $300—to Pauline Palmer for painting "Provincetown."

The Chicago Artists Annual Ball prize of $200—to C. Umlauf for sculpture "Jane."

The William and Bertha Clusmann prize of $200—to Charles A. Wilimovsky for painting "Along the Mexican Southwest Coast."

The Municipal Art League purchase prize of $200—to Harriet Krawiec for painting "White Statue."

The Clyde M. Carr prize of $100—to John J. Szynalik for painting "Landscape No. 3."

The Chicago Woman's Aid prize of $100—to Ruth Grotenrath for painting "Horse in a Stall."

The Joseph N. Eisendrath prize of $100—to Harry Mintz for painting "Reading."

The Municipal Art League prize of $100—to Paul Trebilcock for painting "Lélia."

The Robert Rice Jenkins Memorial prize of $50—to Philip L. Henderson for painting "Comiskey Park."

In the sixteenth international exhibition of Water Colors, Pastels, Drawings and Monotypes:

The Watson F. Blair purchase prize of $600—to Peter Hurd for tempera "El Mocho."

The Watson F. Blair purchase prize of $400—to Vilmoš Aba-Novak for tempera "Cattle Market."

The William H. Tuthill prize of $100—to William R. Hollingsworth, Jr. for water color "Siesta."

The Town and Country Arts Club of Chicago prize of $100—to Norman B. Wright for water color "Along the River."

In the sixth international exhibition of Lithography and Wood Engraving:

The Mr. and Mrs. Frank G. Logan Art Institute purchase prize of $75—to Byron Thomas for lithograph "Man."

Honorable Mentions—to Kaethe Kollwitz for lithograph "The Call of Death (Self Portrait)"; to Nico Bulder for wood engraving "Christ and the Adulterous Wife"; to Bruno Bramanti for wood engraving "Composition—Life of Christ."

THE SCAMMON FUND LECTURES

1937

For Members and Students—Fullerton Memorial Hall,
Tuesdays at 2:30 P. M.

January—"German Art and the Gothic Spirit," Helen Appleton Read—"The Acropolis of Athens," Florence A. Stone—"The Extraordinary Art of Georges de La Tour," M. Louis Carré—"Mural Painting, Its Traditions, Old and New," George William Eggers—"The Sense of Reality from Leonardo to the Impressionists," Stephan Bourgeois.

February—"Italian Sculpture of the Sixteenth Century," Dr. Ulrich Middeldorf—"Vetulonia: Lost and Found," Kathrine Woodford Simpson—"Art Is for Everyone," Rockwell Kent—"Pioneer Architecture in the Chicago Region," Earl H. Reed.

March—"Contemporary Book Illustration and Its Antecedents," Henry Sayles Francis—"The Drawings of Daumier," Agnes Mongan—"Winslow Homer, Painter of Outdoor Life," Lloyd Goodrich—"The Famous Chien (or "Temmoku") Ware of Sung," James Marshall Plumer—"Drawings of Claude and Poussin," Dr. Walter Friedlaender—"The Architecture of India," Prof. Richard Deming Hollington.

October—"Rembrandt's Last and Best Years," Dr. Alphons P. A. Vorenkamp— "Peking and its Palaces," Dr. William Charles White—"Old Civilizations of the Andes," Dr. Herbert J. Spinden—"Art Masks," W. T. Benda.

November—"Spanish Primitives," Dr. Walter W. S. Cook—"The Genesis of Christian Art," Dr. Charles R. Morey—"The Discoveries in the Athenian Agora," Dr. T. Leslie Shear—"Holbein," Dr. Paul Ganz—"Current Trends in American Art," E. M. Benson.

December—"Aesthetic Form and the American Environment," Thomas Hart Benton—"The Restoration of Williamsburg, Virginia," Thomas E. Tallmadge.

1937

LECTURES BY DUDLEY CRAFTS WATSON

Membership Lecturer

(Except as Indicated)

January—Lessons from Germany; Lessons from France; Lessons from England; Lessons from Sweden; German Painting from Dürer to Lenbach; Contemporary German Painting; Romantic Art in France; What Is a Portrait?—Agnes Harrison Lincoln; Sketching from the Model—8 lectures by Mr. Watson and Mr. Buehr.

February—Periods and How to Mix Them—George Buehr; Planning a Room—George Buehr; The Romance of Furniture Through Five Centuries—Amy Noble Maurer; Good Taste in Gems and Metal—Frank Gardner Hale; Some Aspects of Modern Mexican Mural Painting—Daniel Catton Rich; Chicago Silhouettes—Herma Clark; Early American Inns and Historic Homes—Amy Noble Maurer; The Understanding of Oriental Art—Charles Fabens Kelley; Sketching from the Model—8 Lectures by Mr. Buehr.

March—Good Taste in Chairs—George Buehr; Good Taste in Couches; Good Taste in Tables and Mirrors; Good Taste in Fabrics; Good Taste in Rugs; Russia's Contribution; Six Modern Masters; Enjoyment of Sculpture; Monsalvat; Sketching from the Model—8 Lectures by Mr. Watson and Mr. Buehr and 1 Lecture by Mr. Buehr.

April—The Perfect Living Room; Art in Home Dining; Why a Recreation Room and How to Do It; Pictures and Sculptures for the Modern Home; Painters of the Mountains and the Sea; Painters of Canada and Mexico; Painters of Flowers and Gardens; The Making of a Collection—Mrs. Walter S. Brewster; Ten Great American Artists; Sketching from the Model—9 Lectures by Mr. Watson and Mr. Buehr.

May—Color Schemes for Summer Home; Color Schemes for the Garden and Summer Wear—Mrs. James Cady Ewell; The

National Gallery of London—Eugène Croizat; Art That Belongs to the People—Forbes Watson; From Greco-Roman Portraits to Raphael; Sketching from the Model—6 Lectures by Mr. Watson and Mr. Buehr.

June—Visits with Great Artists at Home and Abroad; Sketching from the Model—2 Lectures by Mr. Watson, 1 Lecture by William Schwartz, 1 Lecture by Mrs. Anita W. Burnham.

July—The Story of Government Art in the United States—Increase Robinson; Sketching from the Model—1 Lecture by Mr. Watson and 4 Lectures by Mr. Buehr.

August—The Art and Life of Lorado Taft—Elisabeth Haseltine; Sketching from the Model—4 Lectures by Mr. Buehr.

September—Color Rules and How to Use Them; Red, Orange, and Brown in the Home; Green and Blue in the Home; Early Christian Art: Byzantine Mosaics to Giotto's Frescoes—Greek Cantor Music to Palestrina and Gregory; Botticelli and Raphael—Mozart and Schubert; The Bay of Naples (repeated Sunday); Rome (repeated Sunday); Sketching from the Model—4 Lectures by Mr. Watson and Mr. Buehr and 3 Lectures by Mr. Buehr.

October—Yellow and Purple in the Home; Black, White, and Gray in the Home; Rooms of England: Henry VIII (Tudor), Jacobean, Inigo Jones (Later Renaissance), William and Mary (Flemish Influence)—Mrs. James Ward Thorne; Rooms of England: Queen Anne; George I (William Kent), Chippendale (Chinese Influence), The Brothers Adam, Hepplewhite—Mrs. James Ward Thorne; Michelangelo, the Supreme Genius of the Renaissance—Beethoven and Strawinsky; Leonardo da Vinci, the Intellectual—Johannes Brahms; The Flemish Masters, van Eyck and Memling—Bach and Handel; The Rhenish Masters, Cranach and Holbein—Haydn and Schumann; Rembrandt van Rijn—Ludwig van Beethoven; Florence and the Hill Towns (repeated Sunday); North Italy and Leonardo da Vinci (repeated Sunday); Venice (repeated Sunday); On the Danube (repeated Sunday); Munich, Nuremberg, Rothenburg, and Bayreuth (repeated Sun-

day); Sketching from the Model—9 Lectures by Mr. Watson and Mr. Buehr.

November—Rooms of England: Staircase (Thomas Leverton), Sheraton, Regency (George IV), Victorian, Edward VIII (Modern)—Mrs. James Ward Thorne (2 Lectures); Rooms of France: Louis XII, Francis I, Louis XIV—Mrs. James Ward Thorne (2 Lectures); Rooms of France: Regency, Louis XV, Provincial French, Louis XVI, Directoire—Mrs. James Ward Thorne (2 Lectures); Rooms of the 19th and 20th Centuries: Directoire, Empire and French Modern, German Rococo and Biedermeier, Modern Gothic Cathedral—Mrs. James Ward Thorne (2 Lectures); Interesting Tiles from America and Europe—Frances Harrington; The Art and Life of New Zealand—Bathie Stuart (2 Lectures); Rainbow Over Mexico—Mrs. Mary Buehr; Renoir and van Gogh—Debussy and Walton; Redon and Rodin—Delius and Chopin; High Spots of South America—Mrs. Carter H. Harrison; Paris—1937 (repeated Sunday); London—1937 (repeated Sunday); Sketching from the Model—9 Lectures by Mr. Watson and Mr. Buehr.

December—The Living-Room in Winter; New Ideas for the Christmas Celebration; Matisse, Vytlacil, Lorski—Ravel and Rachmaninoff; Homer, Inness, Davies—MacDonald and Carpenter; The New Unknown; Puebla, Guadalajara, Mexico City (repeated Sunday); Rural Mexico (repeated Sunday); Art Shrines—Here and Abroad; Sketching from the Model—5 Lectures by Mr. Watson and Mr. Buehr.

GALLERY TALKS BY DUDLEY CRAFTS WATSON

Membership Lectures

(except as indicated)

January—Florence Dibell Bartlett Collection of Guatemala Crafts—George Buehr; The Goya Prints—George Buehr; The George Bellows Drawings—George Buehr; The Whistler Etchings—George Buehr; Exhibition of German Painting and Drawing from 15th to 20th Centuries (2 Lectures); Paintings by the Brothers Le Nain and Georges de La Tour (2 Lectures); Recent Acquisitions to the Permanent Collection (2 Lectures); American Art in the American Collection—George Buehr (2 Lectures).

February—Titian, Education of Cupid—George Buehr; Caravaggio School, The Resurrection—George Buehr; El Greco, Assumption of the Virgin—George Buehr; Tiepolo, Armida and Rinaldo—George Buehr; Forty-First Annual Exhibition by Artists of Chicago and Vicinity—George Buehr (6 Lectures); Forty-First Annual Exhibition by Artists of Chicago and Vicinity—Helen Mackenzie (2 Lectures).

March—Hubert Robert, Views of Rome—George Buehr; Rembrandt, Girl at Open Half-Door—George Buehr; Reynolds, Lady Sarah Bunbury—George Buehr; Boutet de Monvel, Joan of Arc—George Buehr; Seurat, La Grande Jatte—George Buehr; Forty-First Annual Exhibition by Artists of Chicago and Vicinity (2 Lectures); Our Oriental Masterpieces (2 Lectures); Sixteenth International Exhibition of Water Colors (4 Lectures).

April—The Clarence Buckingham Collection—George Buehr; The Albert H. Wolf Memorial Collection—George Buehr; Modern German Prints—George Buehr; Etchings by Anders Zorn—George Buehr; The Foreign Painters in the 16th International Water Color Exhibition (2 Lectures); Noted American Painters in the 16th International Water Color Exhibition (2 Lectures); Water Colors in the Permanent Collection (2 Lectures); Realism in Water Color Painting (2 Lectures); The Butler Collection of Paintings by George Inness (2 Lectures).

May—Sixteenth International Exhibition of Water Colors—George Buehr; (3 Lectures); Review of the Year's Exhibits and Accessions—George Buehr; Paintings by Monet in the Permanent Collection—George Buehr (2 Lectures); Art Day Gallery Tour.

June—Period Rooms.

July—Portraits of Chicagoans—George Buehr.

August—Paintings of Chicago by Chicagoans—George Buehr.

September—International Salon of Photography—George Buehr; Frances Foy and Elisabeth Telling—George Buehr; Vacation Paintings by Members of the Sketch Class—George Buehr; Promenade of the Summer Prints (2 Lectures); Paintings of Chicago by Chicagoans (2 Lectures).

October—German Glass and Gothic Life—George Buehr; The Story of Conquest in Faience—George Buehr; Wedgwood and the Classic Revival—George Buehr; The History of America in Pottery—George Buehr; Paintings by Frances Foy and Drawings by Elisabeth Telling (2 Lectures); Sculpture by David Brcin and Paintings by Frederick V. Poole (2 Lectures); Our Spanish Masterpieces (2 Lectures); Portraits of Chicagoans (2 Lectures); Our Early American Portraits (2 Lectures).

November—The Sonnenschein Collection of Jade—George Buehr; Chinese Tomb Pottery—George Buehr; The Buckingham Collection of Bronzes—George Buehr; The Nō Drama and Its Costume—George Buehr; Early Japanese Prints from the Clarence Buckingham Collection—George Buehr; How to Look at Oriental Art—Charles Fabens Kelley (2 Lectures); Piazzetta and Venetian Painting—Daniel Catton Rich (2 Lectures); Forty-Eighth Annual Exhibition of American Paintings (4 Lectures).

December—The Persian Room—George Buehr; Paintings Acquired in 1937—George Buehr; Forty-Eighth Annual Exhibition of American Paintings (2 Lectures); American Paintings in the Permanent Collections (2 Lectures); Sixth International Exhibition of Lithography and Wood Engraving (2 Lectures).

PAINTING DEMONSTRATIONS

June—Painting from a Model and a Composition—Irving Manoir.

July—Oils—Nicolai Cikovsky.

August—Painting from Model—George Buehr.

SPECIAL SUNDAY AFTERNOON LECTURES

January—Motoring Across Germany; Switzerland and Bavaria; The Moods of Mexico—I; The Moods of Mexico—II; Gardens of Araby—Watson Dickerman.

February—The Obelisk of Luxor in the Place de La Concorde, Paris (1836-1936)—John Knowles Robbins; Famous Gardens and Homes of the Old South—Amy Noble Maurer; Little Journeys Along the French Rivers—Mrs. Wm. H. Hubbard; Japanese Masterpieces—Charles Fabens Kelley.

March—From Manhattan to the Grand Canyon; London; Paris; Monsalvat.

April—Venice; Austria and Hungary; New Zealand—Bathie Stuart; American Indian Dance Recital—Reginald and Gladys Laubin.

May—Burma, Southern India—Mrs. Carter H. Harrison; The Rome of Augustus After 2,000 Years—Clara Louise Lake.

September—The Bay of Naples; Rome.

October—Florence and the Hill Towns; North Italy and Leonardo da Vinci; Venice; On the Danube; Munich, Nuremberg, Rothenburg, and Bayreuth.

November—With a Movie Camera in the South Seas—Noah Van Cleef; The Magic of a Color Camera in Europe; Paris—1937; London—1937.

December—Puebla, Guadalajara, Mexico City; Rural Mexico.

CHILDREN'S CLASSES CONDUCTED BY DUDLEY CRAFTS WATSON

under the auspices of

The James Nelson Raymond Lecture Fund for Children of Members and of Public Schools

January—Sketching from Model—4 Lectures by Mr. Watson and Mr. Buehr.

February—Sketching from Model—2 Lectures by Mr. Buehr; Painting a Winter Picture—George Buehr (3 Lectures); Winter Paintings by the Masters—George Buehr (2 Lectures).

March—Winter Paintings by the Masters—George Buehr; Painting a Night Picture—3 Lectures by Mr. Watson and Mr. Buehr; Night Pictures by the Masters—3 Lectures by Mr. Watson and Mr. Buehr; Drawing a Portrait—3 Lectures by Mr. Watson and Mr. Buehr; Portraits by the Masters—3 Lectures by Mr. Watson and Mr. Buehr.

April—How to Draw Animals—3 Lectures by Mr. Watson and Mr. Buehr; Great Animal Pictures—3 Lectures by Mr. Watson and Mr. Buehr; Spring and the Artist—3 Lectures by Mr. Watson and Mr. Buehr; Great Pictures of Spring—3 Lectures by Mr. Watson and Mr. Buehr.

May—Sketching from the Model—3 Lectures by Mr. Watson and Mr. Buehr; How the Masters Sketched—3 Lectures by Mr. Watson and Mr. Buehr; Summer Sketching—Mr. Watson and Mr. Buehr.

June—Sketching from the Model—2 Lectures.

July—Sketching from the Model—4 Lectures by George Buehr.

August—Sketching from the Model—5 Lectures by George Buehr.

September—Review and Criticism of Summer Sketches—Mr. Watson and Mr. Buehr; Making an Autumn Picture—3 Lectures by Mr. Watson and Mr. Buehr.

October—Painters of Autumn—3 Lectures by Mr. Watson and Mr. Buehr; Sketching from the Model—3 Lectures by Mr. Watson and Mr. Buehr; Figure in a Poster—3 Lectures by Mr. Watson and Mr. Buehr; Posters by Europeans and Americans—3 Lectures by Mr. Watson and Mr. Buehr; Sketching from Model—2 Lectures by Mr. Watson and Mr. Buehr.

November—Sketching from Model—Mr. Watson and Mr. Buehr; Making Father's Portrait—3 Lectures by Mr. Watson and Mr. Buehr; Paintings of Famous Men—3 Lectures by Mr. Watson and Mr. Buehr; Sketching from the Model—3 Lectures by Mr. Watson and Mr. Buehr; Designing the Christmas Card—3 Lectures by Mr. Watson and Mr. Buehr.

December—Christmas Cards and Decorations—3 Lectures by Mr. Watson and Mr. Buehr; Christmas Compositions by the Masters—3 Lectures by Mr. Watson and Mr. Buehr.

PRIZES AND HONORS IN THE SCHOOL

At the close of the school year, June 11, 1937, the following awards were made:

The Edward L. Ryerson Traveling Fellowship of $2,500, to Lester Schwartz.

The James Nelson Raymond Foreign Traveling Fellowship of $2,000 to G. Alden Smith.

The Anna Louise Raymond Foreign Traveling Fellowship of $1,500 to Ernestine Betsberg.

The Bryan Lathrop Fellowship of $1,500 to Gordon Paxson.

The William Merchant Richardson French Fellowship of $1,000 to Marie Dapples.

The Gracia M. F. Barnhart prizes for general excellence: In the Introductory course—to Marjorie Opitz and Roy Patterson, $25 each.

The Gracia M. F. Barnhart prizes for general excellence: In the Department of Advertising and Printing Design—to Anne Elizabeth Edwards $25.

Chicago Society of Etchers prizes to Jack Edward Huber, Sara Jane Reynolds and D. Eric W. Wenstrand for etchings.

The Dankmar Adler prize of $50 for the most distinguished architectural drawing was awarded to Philip I. Robinson (Armour Institute of Technology).

The Charles L. Hutchinson medal for highest record in Architectural Design was awarded to Charles Saletta (Armour Institute of Technology).

SCHOOL GRADUATES

	Men	Women	Total
Degrees of			
Bachelor of Fine Arts were conferred on	5	14	19
Bachelor of Art Education	5	16	21
Bachelor of Dramatic Arts	—	4	4
Four-year diplomas in Department of Drawing, Painting, and Illustration	5	4	9
Four-year diplomas in School of Industrial Art	5	4	9
Three-year certificate in Department of Art Education	—	2	2
Three-year certificate in Department of Drama	3	12	15
	23	56	79

DEPARTMENT OF EDUCATION

HELEN PARKER, HEAD

Lectures and Gallery Tours given during the year numbered 345, of which Miss Parker gave 198, Miss Helen Barsaloux 124, and various instructors gave 23.

Attendance at the Lectures and Gallery Tours:

	1936	1937
Adults	25,587	20,594
Children	1,869	1,528
	27,456	22,122

Of these 14,123 attended the 29 weekly Florence Dibell Bartlett Series of Free Lectures, given by Miss Helen Parker, on Thursday evenings in Fullerton Hall.

Receipts from fees and Bartlett Gift $3,163.87

SCHOLARSHIPS

Endowed Scholarships Available January 1, 1938

Name of Scholarship:	Yield	Nature	Principal
Edward L. Ryerson Fellowship	$2,500 yearly	competitive	$ 50,000.00
Jas. Nelson Raymond, Foreign Trav. Fel.	2,000 yearly	competitive	40,000.00
Anna Louise Raymond, Foreign Trav. Fel.	1,500 yearly	competitive	30,000.00
Bryan Lathrop Scholarship	1,500 bi-yearly	competitive	20,000.00
John Quincy Adams Scholarship	1,500 even years	competitive	15,000.00
W. M. R. French Scholarship	1,000 odd years	competitive	11,000.00
Anna Louise Raymond Resident Fellowship	500 yearly	competitive	10,000.00
Anna Louise Raymond First Year Scholarship	240 yearly	competitive	6,000.00
Awards:			
Hagar and David Kawin award	80 yearly	not competitive	2,000.00
Dankmar Adler prize (archi. drawing)	40 yearly	not competitive	1,000.00
Ella Peters Cole Scholarship (1926)	500 yearly	competitive	11,709.58
Roswell A. Peters Scholarship (1926)	500 yearly	competitive	11,709.58
			$208,419.16

Non-competitive Scholarships

	Approx. Yield	Principal
Wilhelmine F. Coolbaugh	$1,000 yearly	$ 25,000.00
Anna Louise Raymond	640 yearly	16,000.00
Joseph G. Snydacker	620 yearly	15,494.53
Albert B. Kuppenheimer	600 yearly	15,000.00
Walter and Esther J. Isaacs	408 yearly	10,205.85
Milward and Florence James Adams	400 yearly	10,000.00

C. M. White	300 yearly	7,500.00
Memorial	200 yearly	5,000.00
Anthony F. Seeberger	200 yearly	5,000.00
Tuesday Art and Travel Club	200 yearly	5,000.00
Fannie Oplatka	175 yearly	4,313.34
Wallace L. DeWolf	163 yearly	4,063.33
Newton H. Carpenter	160 yearly	4,000.00
Friday Club	160 yearly	4,000.00
John H. Vanderpoel	160 yearly	4,000.00
Art Students' League	160 yearly	4,000.00
Elizabeth Skinner	160 yearly	4,000.00
Dearborn Seminary	160 yearly	4,000.00
Riordan-Morey	160 yearly	4,000.00
Chicago Woman's Club	160 yearly	4,000.00
Franklin S. Fairman	140 yearly	3,500.00
Anna Page Scott	140 yearly	3,500.00
Niké Club	92 yearly	2,300.00
Alumni Scholarship	45 yearly	1,030.48
Hattie Rubens (Municipal Art League)	40 yearly	1,000.00
Tunis B. Van Wyck	20 yearly	500.00
Competitive (including prizes and awards)	$208,419.16	
Non-competitive	166,407.53	
Totals as on p. 63	$374,826.69	166,407.53

SCHOLARSHIPS

Endowed Scholarships Not Available January 1, 1938

	Required	Fund Now	Lacking
Stella Jerome Prager (1918)	(?)	$ 850.81	(?)
Renaissance Scholarship (1927)	$4,300.00	3,833.05	$466.95
	(?)	$4,683.86	(?)

SCHOOL ENDOWMENT

	Principal
Elizabeth J. Ward Fund	$ 10,000.00
School of Arts and Industries	252,000.00
Hottinger Foundation of Architectural Modeling	50,475.09
Frederick Latimer Wells (professorship fund)	150,000.00
Frederick Latimer Wells (visiting professors)	50,000.00
	$512,475.09

STUDENTS' AID FUND

Edward B. Butler Fund ..... $ 11,500.00

SCHOOL REGISTRATION

	SUMMER			
	Day	Evening	Saturday	Totals
Summer School, 1937	422	...	26	448
Autumn Term, 1937	588	798	775	2,161
	SCHOOL YEAR			
June 24, 1936 to June 11, 1937:				
Day 376				
Saturday 41				
417	804	1,182	1,322	3,725

PRINT DEPARTMENT

ATTENDANCE

In Galleries	87,279
Print Students	1,595
Readers	1,454

NUMBER OF LECTURES, MUSICALS, ENTERTAINMENTS AND RECEPTIONS HELD IN THE ART INSTITUTE DURING THE YEAR 1937

	Lectures	Attendance
Club Room meetings, lectures, rehearsals and luncheons (not counting school lectures)	191	21,236
Persons served in the Refectory and Cafeteria from Jan. 1, 1937, to December 31, 1937	...	164,474
Committee meetings	38	.....
Dudley Crafts Watson's Gallery Tours, Tuesday 12:15 P. M.; Fridays 12:15 P. M. and 7:00 P. M.	103	11,779
Dudley Crafts Watson's Members' Teas	16	1,482
Other gallery tours	49	58,630
Receptions in galleries	12	7,910

(See also Department of Education)

ATTENDANCE AT LECTURES, ETC.

Fullerton Hall lectures and entertainments		505	135,390
Scammon lectures			
2:30 P. M.	Tuesday	25	5,005
Florence Dibell Bartlett Free Lectures:			
6:30 P. M.	Thursday (by Helen Parker) Adventures in the Arts	29	13,778
	Other Lectures and Entertainments	153	37,860
	Nov. 29, Gallery 40; (by Helen Barsaloux) Lecture on Shanghai	1	75
	Dec. 8 and 9, Art Institute Glee Club, Christmas carols		
		713	192,108
Dudley Crafts Watson lectures:			
2:30 P. M.	Monday Interior Decoration	37	11,728
4:00 P. M.	Monday High School Scholarship (Raymond)	24	8,140
6:00 P. M.	Monday Evening Sketch Class	33	5,354
10:00 A. M.	Tuesday Sketch Class (Raymond)	11	2,754
2:30 P. M.	Tuesday Sketch Class (June-Aug.)	3	406
10:00 A. M.	Friday Sketch Class for Amateurs	50	7,537
2:30 P. M.	Friday Art Pilgrimages and Enjoyment of Art	37	9,227
8:00 P. M.	Friday Travel lectures	14	4,867
10:30 A. M.	Saturday Special Sketch Class (Raymond)	28	9,353
10:30 A. M.	Saturday Special Sketch Class (Grade) (Raymond)	6	1,989
1:15 P. M.	Saturday Sketch Class for Children of Members (Raymond)	26	4,813
3:45 P. M.	Sunday Travel lectures	32	12,651
	Other Raymond lectures (outside of The Art Institute of Chicago)	48	58,630
	Totals	349	137,449

Lectures for the James Nelson Raymond Lecture Fund for Children of Members and of Public Schools:

In The Art Institute	95 lectures with 27,049
Out of The Art Institute	48 lectures with 58,630
	143 lectures with 85,679

RECEPTIONS AND TEAS

January 5—Gallery H 18, Antiquarian Society lecture and tea (Elizabeth Day McCormick)	108
January 22—Gallery A 2, 3 and 4, Antiquarian Society reception and tea (Lace exhibition)	70
January 26—Gallery G 58, Governing Members luncheon	55
February 3—Club Room, Chicago Artists' dinner	151
February 3—Temporary Exhibition Galleries, 41st annual exhibition by Artists of Chicago and Vicinity	2,670
March 17—Temporary Exhibition Galleries, 16th International exhibition of Water Colors, etc.	784
April 27—Friends of China and Orientals (tea)	54
May 11—Needlework and Textile Guild (tea)	62
June 8—Temporary Exhibition Galleries, Art Institute Alumni to School exhibition	283
October 14—Preview of Thorne Miniature Rooms	91
November 18—Temporary Exhibition Galleries, 48th annual American Painting and Sculpture exhibition	3,274
November 23—Blackstone Hall, Art Institute School Open House (buffet dinner)	384
November 29—Gallery 40, Helen Barsaloux lecture on Shanghai	75
December 8—Art Institute Glee Club: Christmas carols	...
December 9—Art Institute Glee Club: Christmas carols	...
Outside tours	142

ATTENDANCE OF VISITORS TO THE MUSEUM

The Museum was open to visitors every day of the year. The attendance has been as follows:

	1936	1937
Number of visitors paid admissions	73,425	53,096
Number of visitors admitted free, includes Garfield Park Museum, 17,150	623,791	508,537
Nmber of visitors free on membership tickets on other days	157,070	151,735
Number of students, estimated by counting students once a day during term of enrollment	186,048	187,333
Miss Parker's Evening Classes	18,385	16,239
Mr. D. C. Watson's Evening Classes	12,190	11,641
Evening attendance in Club Room and Fullerton Hall and Goodman Theatre	85,784	80,761
Open House	631	652
Preview of Exhibitions (evenings)	1,342	3,463
Miscellaneous (evenings)		104
	1,158,666	1,013,561
Largest attendance in one day, November 27, 1937	16,827*	6,021
Smallest attendance in one day, May 17, 1937	184†	337

*January 18, 1936.
†January 23, 1936.

RYERSON LIBRARY STATISTICS
1937
ATTENDANCE

Daily attendance:	1937	1936
Students	38,194	39,070
Consulting visitors	21,334	20,599
Evening attendance	6,976	6,483
TOTAL attendance	66,504	66,152
Largest monthly attendance— October 1937 (May 1936)	6,793	7,169
Largest attendance in one day— December 4, 1937 (Jan. 11, 1936)	479	536
Largest evening attendance— March 17, 1937 (Nov. 18, 1936)	194	112

CIRCULATION

	Books	Photographs and Color Prints	Lantern Slides	Post-Cards
1937—Ryerson	24,359	26,844	74,977	2,221
1936—Ryerson	22,750	27,924	86,315	2,331
1937—Burnham	6,335			
1936—Burnham	6,578			

ACCESSIONS

	Books	Photographs	School Collection	Color Prints	Lantern Slides	Post-Cards
Total, January 1, 1937	32,623	63,634	570	10,305	31,066	30,336
Accessions, 1937	1,333	2,349		504	1,487	1,084
	33,956	65,983	570	10,809	32,553	31,420
Number of volumes found, 1937	16					
	33,972					
Missing (57) and withdrawn (71), 1937	128	60	18	16	466*	84
TOTAL, December 31, 1937	33,844	65,923	552	10,793	32,087	31,336
Net increase	1,221	2,289	0	488	1,021	1,000

Number of volumes in Ryerson (33,844) and Burnham Library (7,677) 41,521

Net increase for year in both libraries: Ryerson, 1221—Burnham 332 1,553

BURNHAM LIBRARY STATISTICS
1937
ACCESSIONS

Total number of volumes, January 1, 1937	7,345
Accessions, 1937	346
	7,691
Number of volumes found	0
	7,691
Missing (1) and withdrawn (13), 1937 inventory	14
Total number of volumes, December 31, 1937	7,677

*Lantern Slides { 230 withdrawn, 236 missing

REPORT ON MEMBERSHIP

Received from—		
Governing Membership		$ 3,000.00
Governing Membership, dues		1,550.00
Sustaining Memberships		10,050.00
Life Memberships		25,729.73
Life Membership "B" Fund		193.04
Interest on Life and Governing Life Membership Fund		59,634.22
Annual Members (renewals)	$14,900.00	
Annual Members (new)	22,505.00	37,405.00
		$ 137,561.99
1936		145,584.54
Decrease in 1937		$ 8,022.55

On January 1, 1937, the Membership Fund was		$1,385,811.45
Increase during 1937 by receipts from		
Life Memberships	$25,729.73	
Life Membership "B" Fund	193.04	
Governing Life Membership	3,000.00	
Total Increase		$ 28,922.77
Total Membership Fund, December 31, 1937, as on pages 58 and 66		$1,414,734.22

New Annual Members secured numbered 2250

ANNUAL ATTENDANCE OF VISITORS SINCE 1893

Dec. 8, 1893-May 4, 1894 (5 mo.)	215,600
1894-5	489,127
1895-6	680,726
1896-7	500,817
1897-8	507,379
1898-9	577,909
1899-1900	577,421
1900-1	653,475
1901-2	680,513
1902-3	713,577
1903-4	647,957
1904-5	670,809
1905-6	752,694
1906-7	661,204
1907-8	745,112
1908-9	681,708
1909-10	668,555
1910-11	859,778
1911-12	1,024,640
1912-13	1,080,235
1913-14	1,139,914
June 1, 1914-Jan. 1, 1915 (7 mo.)	528,335
1915	1,019,225
1916	1,072,708
1917	987,808
1918	1,132,856
1919	1,040,000
1920	1,136,174
1921	1,224,894
1922	965,732
1923	996,648
1924	1,059,242
1925	973,586
1926	1,034,969
1927	1,074,481
1928	1,012,676
1929	1,006,122
1930	916,816
1931	918,639
1932	901,172
1933	2,050,604
1934	944,894
1935	919,620
1936	1,158,666
1937	1,013,561
Total over 44 years	39,617,978
Average per year	900,409

MEMBERSHIP DEPARTMENT

FERN GARDNER, Manager

BENEFACTORS AND MEMBERS

BENEFACTORS: Whenever any person shall have contributed fifty thousand dollars or more, or its equivalent, to The Art Institute of Chicago, he shall be named a Benefactor of The Art Institute, and his name shall be printed in each Annual Report under the head of Benefactors of The Art Institute, and also be placed on the Benefactors tablet in the main hall.

Living Benefactors become Honorary Governing Life Members and are henceforth exempt from dues.

HONORARY MEMBERS: Honorary Members are chosen from among persons who have rendered eminent service to the institution.

GOVERNING MEMBERS only shall have the right to vote for Trustees. The number of Governing Members shall be limited to two hundred and fifty. Each Governing Member pays one hundred dollars upon election and annual dues of twenty-five dollars.

Governing Members, upon payment of four hundred dollars, are exempt from dues and are known as GOVERNING LIFE MEMBERS. The receipts from these funds are invested, and the income only expended.

SUSTAINING MEMBERS: Sustaining Members shall be those who contribute twenty-five dollars or more annually to The Art Institute. They shall be entitled to all the privileges of Governing Members, excepting the right to vote for Trustees.

LIFE MEMBERS: Life Members, upon the payment of one hundred dollars, have all the privileges of Annual Members for life. All receipts from these memberships are invested, and the income only expended.

ANNUAL MEMBERS pay ten dollars a year.

The Art Institute has *reciprocal arrangements* with a number of other museums, whereby the membership cards of one are honored by the others. This constitutes a valuable privilege when visiting the cities indicated.

Such arrangements are in force with the Metropolitan Museum of Art, New York; Milwaukee (Wis.) Art Institute; Toledo (O.) Museum of Art; The Cleveland (O.) Museum of Art; Wichita (Kans.) Art Association; The Charleston (S. C.) Museum; Fine Arts Gallery of San Diego (Calif.); The Newark (N. J.) Museum Assn. (Newark Museum); Buffalo Fine Arts Academy; Art Gallery of Toronto (Ont.); Grand Rapids (Mich.) Art Gallery; Brooklyn Museum.

All members are entitled, with their families and non-resident visiting friends, to all lectures, receptions, and exhibitions given by The Art Institute, with the exception of the Kenneth Sawyer Goodman Theatre and the Department of Education classes.

Annual Members

Annual Members January 1, 1937	3.845
Annual Members (net increase for 1937)	372
Annual Members December 31, 1937	4,217

Sustaining Members

Sustaining Members January 1, 1937	389
Sustaining Members (net decrease)	37
Sustaining Members December 31, 1937	352

Governing Members

Governing Members January 1, 1937	213
Governing Members (net decrease)	8
Governing Members December 31, 1937	205

Life Members

Life Members January 1, 1937	10,027
Life Members (net increase added during 1937)	69
Life Members December 31, 1937	10,096
Life Members deceased in 1937	207
Governing Members deceased in 1937	9
Government Members resigned in 1937	2

Honorary Members (7) and Honorary Governing Life Members not Benefactors (4).

Total Membership, December 31, 1937

Honorary Members (7) and Honorary Governing Life Members (4)	11
Annual Members	4,217
Sustaining Members	352
Governing Members (Governing Life)	205
Life Members	10,096
Total (1936, 14,485)	14,881

Fern Gardner,
Manager of Membership Department.

DECEASED HONORARY MEMBERS

Buckingham, Kate Sturges (1937) (Died 1937)
Clarke, Thomas B. (1889) (Died 1931)
Earle, Lawrence C. (Died 1921)
Ellis, Mrs. A. M. H. (1887)
Forest, Robert W. de (Died 1931)
Freer, Charles L. (Died 1919)
French, Daniel Chester (Died 1931)
Hutchinson, Frances Kinsley (1925) (Died 1936)
Ives, Halsey C. (1889) (Died 1911)
Layton, Frederick (1889) (Died 1919)
Libbey, Edward D. (Died 1925)
Miller, John S. (1918) (Died 1922)
Munger, Albert A. (Died 1898)
Nickerson, Matilda P. (Died 1912)
Nickerson, Samuel M. (Died 1914)
Page, Mrs. Thomas Nelson (Died 1921)
Pearsons, D. K. (Died 1912)
Root, John W. (1891)
Ryerson, Carrie Hutchinson (1936) (Died 1937)
Shaw, Annie C. (Died 1887)
Taft, Lorado (1932) (Died 1936)
Walker, Edwin (Died 1910)

HONORARY MEMBERS

Goodman, Erna Sawyer (1936)
Harrison, Carter H. (1932)
Hutchins, Robert Maynard (1929)
Raymond, Anna Louise (1936)
Scott, Walter Dill (1929)
Stock, Frederick (1932)
Worcester, Mary F. S. (1937)

BENEFACTORS DECEASED*

Ayer, Edward E. (1920) d. 1927
Ayer, Emma B. (1920) d. 1933
Baker, Howard W. (1922) d. 1919
Bartlett, Adolphus C. (1926) d. 1922
Bartlett, Helen L. Birch (1926) d. 1925
Becker, Abraham G. (1925) d. 1925
Black, Nellie A. (1922) d. 1920
Blackstone, Isabella F. (1910) d. 1928
Blackstone, Timothy B. (1910) d. 1900
Blair, Watson F. (1929) d. 1928
Buckingham, Clarence (1922) d. 1913
Buckingham, Lucy Maud (1921) d. 1920
Buckingham, Kate Sturges (1921) d. 1937
Burnham, Daniel Hudson (1917) d. 1912
Butler, Edward Burgess (1910) d. 1928
Coburn, Annie Swan (1924) d. 1932
Coolbaugh, Wilhelmine F. (1929) d. 1933
Culver, Lois H. (1920) d. 1918
Dangler, Henry Corwith (1928) d. 1917
DeWolf, Wallace L. (1914) d. 1930
Deering, Charles (1927) d. 1927
Deering, James (1926) d. 1925
Eddy, Lucy Orrell (1930) d. 1931
Fair, Joseph Brooks (1908) d. 1907
Ferguson, Benjamin Franklin (1921) d. 1905
Frank, Henry L. (1921) d. 1926
Fullerton, Charles W. (1910) d. 1900
Glessner, John J. (1936) d. 1936
Goodman, William Owen (1917) d. 1936
Gunsaulus, Frank W. (1915) d. 1921
Hamill, Ernest A. (1928) d. 1927
Harris, George B. (1919) d. 1918
Harris, Mary R. (1919) d. 1917
Hart, Harry (1931) d. 1929
Heartt, Helen Marble (1934) d. 1933
Hill, Martha S. (1916) d. 1913
Hodge, Emma B. (1920) d. 1928
Hottinger, Gustav (1932) d. 1929
Hutchinson, Charles L. (1910) d. 1924
Hutchinson, Frances Kinsley (1925) d. 1936
Jones, Thomas Davies (1931) d. 1930

*Benefactors with the dates when they were made benefactors in parentheses.

Keep, Chauncey (1930) d. 1929
Kent, Sidney A. (1910) d. 1900
Kimball, Evaline M. (1922) d. 1921
Lathrop, Bryan (1917) d. 1916
Lathrop, Helen Aldis (1917) d. 1935
Lawson, Victor F. (1926) d. 1925
Logan, Frank G. (1908) d. 1937
McCormick, Cyrus Hall (1923) d. 1936
McKay, Alexander A. (1916) d. 1914
McKinlock, George A. (1922) d. 1936
Mead, Abbie E. (1920) d. 1918
Mead, Wilson L. (1920) d. 1915
Miner, William H. (1916) d. 1930
Munger, Albert A. (1910) d. 1901
Netcher, Charles, II (1934) d. 1931
Nickerson, Matilda P. (1914) d. 1912
Nickerson, Samuel Mays (1910) d. 1914
Owen, James R. (1925) d. 1922
Page, Florence L. (1910) d. 1921
Palmer, Bertha Honoré (1922) d. 1918
Palmer, Potter (1922) d. 1902
Patten, James A. (1910) d. 1928
Porter, George French (1928) d. 1927
Raymond, James Nelson (1925) d. 1919
Rosenwald, Augusta Nusbaum (1927) d. 1929
Rosenwald, Julius (1927) d. 1932
Ryerson, Carrie (1930) d. 1937
Ryerson, Edward L. (1929) d. 1928
Ryerson, Martin A. (1910) d. 1932
Scammon, Maria Sheldon (1910) d. 1901
Schapper, Ferdinand (1921) d. 1918
Schweppe, Laura Shedd (1930) d. 1937
Shedd, John G. (1922) d. 1926
Sheldon, George W. (1923) d. 1913
Spence, Elizabeth E. (1929) d. 1924
Sprague, Albert Arnold (1914) d. 1915
Sprague, Nancy Atwood (1915) d. 1916
Stickney, Elizabeth Hammond (1910) d. 1897
Tuttle, William Pierce (1926) d. 1924
Walker, Wirt D. (1922) d. 1899
Waller, Lina S. (1921) d. 1920
Wells, Frederick Latimer (1931) d. 1929
White, Catherine M. (1910) d. 1899
Willner, W. Moses (1910) d. 1906
Winterbotham, Joseph (1921) d. 1925
Wrenn, Ethel (1925) d. 1924
Wrenn, John H. (1926) d. 1911

HONORARY GOVERNING LIFE MEMBERS

(Living Benefactors)

Allerton, Robert (1923)
Bartlett, Frederic Clay (1926)
Bell, Jene E. (1920)
Bennett, Bessie (1927)
Brewster, Walter S. (1934)
Chadbourne, Emily Crane (1922)
Crane, Florence H. (1923)
Danielson, Barbara Deering (1928)
Deering, Mrs. Charles (1929)
Eckhardt, Percy B. (1928)
Eddy, Jerome Orrell (1930)
Goodman, Erna Sawyer (1917)
Gurley, William F. E. (1922)
Logan, Josephine Hancock (1917)
McCormick, Marion Deering (1928)
McKinlock, Marion R. (1922)
Mather, Alonzo C. (1925)
Palmer, Honoré (1922)
Palmer, Pauline Kohlsaat (1926)
Palmer, Potter (1922)
Raymond, Anna Louise (1925)
Schulze, Paul (1924)
Shedd, Mary R. (1922)
Worcester, Charles H. (1924)
Worcester, Mary F. S. (1924)

Mrs. Lillian Carr, Charles S. Peterson, Alice Roullier, and Roy O. West are also Honorary Governing Life Members.

GOVERNING MEMBERS DECEASED IN 1937

Buffington, E. J.
Davis, Col. Abel
Hull, Morton D.
Logan, Frank G.
McKinsey, J. O.
Schweppe, Mrs. Charles H.

GOVERNING MEMBERS DECEASED BEFORE 1937

Adams, Cyrus H. (1923)
Adams, George E. (1917)
Aldis, Arthur T. (1933)
Angell, William A. (1916)
Armour, George
Armour, George A. (1936)
Armour, Philip D. (1901)
Armstrong, F. H. (1920)
Ayer, Edward E. (1927)
Ayers, Enos (1896)
Baker, Alfred L. (1927)
Baker, William T. (1903)
Balcom, Uri (1893)
Barnhart, A. M. (1913)
Barrett, Samuel E. (1912)
Bartlett, Adolphus C. (1922)
Barton, Enos M. (1916)
Beale, William G. (1923)
Becker, A. G. (1925)
Beidler, Francis (1924)
Billings, Dr. Frank (1932)
Black, John C. (1917)
Blackstone, Timothy B. (1900)
Blair, Chauncey B. (1891)
Blair, Chauncey J. (1916)
Blair, Henry A. (1932)
Blair, Watson F. (1928)
Blair, William (1898)
Borden, William (1906)
Borland, Mrs. John J. (1933)
Bowen, Joseph T. (1911)
Boynton, C. T. (1923)
Bradley, William H. (1891)
Brega, Charles W. (1906)
Brewster, Edward L. (1911)
Bross, William (1890)
Brosseau, Z. P. (1915)
Brower, Jule F. (1936)
Brown, William L. (1929)
Buckingham, Clarence (1913)
Buckingham, Ebenezer (1912)
Bullen, George (1908)
Burnet, William H. (1899)
Burnham, Daniel H. (1912)
Bush, William H. (1931)
Butler, Edward B. (1928)
Byllesby, H. M. (1924)
Cable, R. R. (1908)
Carpenter, A. A. (1912)
Carpenter, Mrs. John A. (1931)
Carr, Clyde M. (1923)
Carrington, William T. (1931)
Carry, Edward F. (1929)
Carton, L. A. (1933)
Caton, Arthur J. (1904)
Chapin, Mrs. Charles A. (1925)
Chapin, Homer C. (1933)
Chumasero, John F. (1896)
Churchill, Mrs. S. H. (1923)
Clark, John M. (1918)
Cobb, Silas B. (1900)
Coburn, Lewis L. (1910)
Coburn, Mrs. Lewis L. (1932)
Collins, Charles C. (1894)
Comstock, William C. (1924)
Conover, Charles H. (1915)
Coolidge, Charles A. (1936)
Coonley, John C. (1882)
Corwith, Charles R. (1916)
Cowan, James M. (1930)

Cramer, Ambrose C. (1927)
Crane, Richard T. (1912)
Crane, R. T., Jr. (1931)
Crerar, John (1890)
Crosby, Frederick W. (1914)
Cudahy, John (1915)
Cudahy, Michael (1910)
Cudney, Ralph (1935)
Culver, George N. (1894)
Cummings, Columbus R. (1897)
Cutten, Arthur W. (1936)
Deering, Charles (1927)
Deering, James (1925)
Defrees, Joseph H. (1929)
De Koven, John (1898)
De Wolf, Wallace L. (1930)
Dibblee, Henry (1907)
Dick, A. B. (1934)
Dickey, Valentine B. (1890)
Dickinson, Charles (1935)
Dickinson, William (1927)
Dixon, Arthur (1917)
Doane, John W. (1901)
Dole, James H. (1902)
Drake, John B. (1895)
Dunham, John H. (1893)
Dunham, Wm. F. (1936)
Durand, Henry C. (1929)
Dwight, Charles F. (1893)
Dwight, John H. (1907)
Eckhart, Bernard A. (1931)
Eckles, James H. (1907)
Eckstein, Louis (1935)
Eddy, Arthur Jerome (1920)
Ellis, Sumner
Fairbank, N. K. (1903)
Farr, A. G. (1913)
Fenton, William T. (1922)
Field, Henry (1890)
Field, Marshall I (1906)
Field, Marshall II (1905)
Field, Wentworth G. (1925)
Fisher, Lucius G. (1916)
Fisher, Walter L. (1935)
Folds, Charles W. (1928)
Foreman, Edwin G. (1915)
Forgan, James B. (1925)
Fuller, William A. (1920)
Fullerton, Charles W. (1900)
Gardner, James P. (1924)
Getty, Henry H. (1919)
Giles, William A. (1913)
Gillette, E. W.
Gillette, James F. (1894)
Glessner, John J. (1936)
Goddard, Leroy A. (1936)
Goodman, Kenneth Sawyer (1918)
Goodman, William O. (1936)
Grannis, William C. D. (1897)
Gregory, Robert B. (1918)
Grey, Charles F. (1925)
Griffin, Thomas A. (1914)
Gunsaulus, F. W. (1921)
Gunther, Charles F. (1920)
Gurley, W. W. (1923)
Hale, William E. (1898)
Hambleton, C. J. (1900)
Hamill, Charles D. (1905)
Hamill, Ernest A. (1927)
Hamilton, David G. (1915)
Hanford, P. C. (1894)
Hardy, Francis A. (1931)
Harris, Norman W. (1916)
Harrison, Carter H. (1893)
Hart, Harry (1929)
Haskell, Frederick T. (1935)
Hately, John C. (1921)
Heckman, Wallace (1927)
Henderson, Charles M. (1896)
Herrick, John J. (1916)
Hibbard, Homer N. (1897)
Hibbard, William G. (1903)
Hibbard, William G., Jr. (1920)
Higinbotham, Harlow N. (1919)
Higinbotham, H. M. (1917)
Holmes, Marshall F. (1912)
Horton, Horace E. (1912)
Houghteling, James L. (1910)
Hubbard, Henry M. (1917)
Hughitt, Marvin (1928)

Hulburd, Charles H. (1924)
Hutchinson, Charles L. (1924)
Irwin, David W. (1894)
Isham, Edward S., Jr. (1927)
Jeffery, Charles T. (1935)
Jenkins, John E. (1918)
Jones, David B. (1923)
Jones, Thomas Davies (1930)
Kammerer, Frank G. (1916)
Karpen, Adolph (1936)
Keep, Chauncey (1929)
Keep, Frederic A. (1911)
Keith, Edson (1896)
Keith, Elbridge G. (1905)
Kelley, William V. (1932)
Kennett, Francis J. (1911)
Kent, Sidney A. (1900)
Kerfoot, Charles A. (1897)
Keyes, Rollin A. (1925)
Kimball, W. W. (1904)
King, Henry W. (1897)
Kirk, Milton W. (1915)
Kohlsaat, Mrs. C. C. (1925)
Kuppenheimer, Louis B. (1936)
Laflin, George H. (1904)
Laflin, Louis E. (1922)
Lamson, Lorenzo J. (1915)
Lathrop, Bryan (1916)
Lawrence, Edward F. (1899)
Lawson, Victor F. (1925)
Lefens, Thies J. (1913)
Leiter, Levi Z. (1904)
Lester, John T. (1890)
Libby, Arthur A. (1899)
Lincoln, Robert T. (1926)
Linn, William R. (1930)
Loeb, Albert H. (1924)
Lord, John B. (1933)
Lowther, Thomas D. (1903)
Lytton, George (1933)
McCormick, Cyrus Hall (1936)
McKinlock, George A. (1936)
MacVeagh, Franklin (1934)
Mair, Charles A. (1915)
Mandel, Emanuel (1908)
Mandel, Leon (1911)
Manierre, George (1924)
Mark, Clayton (1936)
McBirney, Hugh J. (1926)
McCagg, Ezra B. (1908)
McClurg, A. C. (1901)
McConnell, L. W. (1907)
McCormick, R. Hall (1917)
McCormick, Mrs. E. Rockefeller (1932)
Miner, W. H. (1930)
Mitchell, John J. (1927)
Mitchell, Mrs. John J. (1927)
Moore, J. H. (1916)
Morgan, F. W. (1921)
Morton, Joy (1934)
Murdock, Thomas (1910)
Nelson, W. P. (1932)
Nickerson, Samuel Mays (1914)
North, Mrs. Elizabeth H. (1929)
Noyes, La Verne W. (1919)
Oakley, Horace S. (1929)
O'Brien, J. J. (1936)
Orr, Arthur (1905)
Palmer, Potter (1902)
Palmer, Mrs. Potter (1918)
Pam, Max (1925)
Parker, Woodruff J. (1930)
Peabody, Augustus S. (1934)
Peabody, Francis B. (1908)
Perkins, Herbert F. (1936)
Piez, Charles (1933)
Pike, Eugene S. (1916)
Porter, George F. (1927)
Porter, H. H. (1933)
Potter, Orrin W. (1907)
Pullman, George M. (1897)
Ream, Norman B. (1915)
Rector, Edward (1925)
Revell, Alexander H. (1931)
Ripley, E. P. (1920)
Roche, Martin (1927)
Roloson, Robert W. (1925)

Rosenbaum, J. (1919)
Rosenberg, Jacob (1900)
Rosenwald, Augusta Nusbaum (1929)
Rosenwald, Julius (1932)
Rudolph, Mrs. Franklin (1934)
Ryerson, Donald M. (1932)
Ryerson, Edward L. (1928)
Ryerson, Martin (1887)
Ryerson, Martin A. (1932)
Schmidt, Otto L. (1935)
Schmitt, Anthony (1911)
Schwab, Charles H. (1919)
Schwartz, Charles (1893)
Scott, John W. (1932)
Sears, Joseph (1912)
Seipp, Conrad (1890)
Seipp, William C. (1912)
Shaw, Howard Van Doren (1926)
Shedd, John G. (1926)
Sheldon, G. W. (1913)
Shortall, John G. (1908)
Singer, Charles J. (1914)
Skinner, Mark (1887)
Smith, Byron L. (1914)
Smith, Delavan (1922)
Smith, Mrs. George T. (1936)
Smith, Harold C. (1936)
Spoor, John A. (1926)
Sprague, Albert A. (1915)
Sprague, Otho S. A. (1909)
Stearns, Marcus C. (1890)
Stephens, Redmond D. (1931)
Stevens, Charles A. (1932)
Stickney, Mrs. E. S. (1897)
Stillwell, Homer A. (1918)
Stone, Henry B. (1897)
Stout, Frank D. (1927)
Strong, Walter A. (1931)
Studebaker, Peter E. (1897)
Sturges, George (1890)
Swift, Edward F. (1932)
Thompson, John R. (1927)
Towle, Henry S. (1924)
Traylor, M. A. (1934)
Tree, Lambert (1910)
Trego, Charles T. (1927)
Turner, V. C. (1899)
Tuthill, William H. (1932)
Valentine, Edward H. (1916)
Van Schaick, Anthony G. (1891)
Van Vechten, Ralph (1927)
Viles, James (1919)
Wacker, Charles H. (1929)
Walker, George C. (1905)
Walker, Mrs. J. M. (1919)
Walker, William B. (1923)
Walker, Wirt D. (1899)
Waller, Robert A. (1898)
Ward, Mrs. John Coonley (1924)
Warner, Ezra J. (1910)
Warner, Ezra J., Jr. (1933)
Warner, H. D.
Warren, Robert (1893)
Webster, George H. (1916)
Wells, Frederick L. (1929)
Wentworth, Mrs. Moses J. (1935)
Wetmore, F. O. (1930)
Wheeler, George H. (1899)
White, A. Stamford (1918)
White, F. Edson (1931)
Whitehead, Elisha (1906)
Williams, John (1888)
Williams, Norman (1899)
Willing, Henry J. (1903)
Wilmarth, Mrs. H. M. (1919)
Wilson, Martha (1923)
Winterbotham, John R. (1892)
Wolf, Albert H. (1921)
Wolf, Henry M. (1935)
Wooster, C. K. (1906)
Wrenn, John H. (1911)
Wrigley, William, Jr. (1932)
Young, Caryl (1907)
Young, Otto (1906)

SUSTAINING MEMBERS DECEASED IN 1937

Allen, Mrs. John Denby
Birkhoff, Mrs. Elizabeth
Johnstone, T. K.
LeGros, Emil A.
Montgomery, John R.
Prosser, Henry G.

LIFE MEMBERS DECEASED IN 1937

Algeo, William D.
Allais, Arthur L.
Allen, Mrs. John Denby
Anaheim, Jacob J.
Ashcraft, Mrs. Edwin M.
Avery, Miss Clara A.
Babcock, Frederic R.
Bacon, Miss Annie
Bangert, Louis E.
Bangs, Mrs. Frederick A.
Barthell, Edward E.
Baty, Arthur S.
Beatty, R. J.
Beck, Herbert
Birkhoff, Mrs. Elizabeth
Black, Dr. Arthur D.
Blackwood, Mrs. A. L.
Bond, Mrs. Joseph
Boorn, W. C.
Boyer, Frederick
Brinkerhoff, Mrs. J. H.
Britten, Philip
Brock, Andrew A.
Broomell, Chester C.
Brown, E. C.
Bruedigam, Mrs. John H.
Bryan, Benjamin B.
Buchele, Miss Edith E.
Buck, Silas E.
Buckingham, Miss Kate S.
Campbell, Mrs. Daniel A.
Casey, Mrs. James J.
Caspary, Mrs. O. S.
Chadwick, Charles H.
Chapline, Jesse G.
Chase, Frank D.
Clark, Edwin F., Jr.
Clifford, Frederick J.
Coates, Mrs. Victoria S.
Cochrane, Samuel K.
Conger, Mrs. William P.
Craigie, A. M.
Crawford, Mrs. Archibald R.
D'Ancona, Edward N.
Davis, Mrs. Laura Luella
Davis, Percy B.
Dent, George C.
Deutsch, Mrs. James S.
Douglas, Wallace N.
Downey, Mrs. Katherine L.
Dresser, Mrs. Dean H.
Dreyfus, Moise
Duner, John C.
Ebert, Theo.
Edmonds, H. O.
Eisenstaedt, Mrs. Milton K.
Essroger, Mrs. Charles Victor
Estes, Clarence E.
Eustis, P. S.
Fabian, Mrs. W. J.
Farrell, Miss Annabelle
Felsenthal, Eli B.
Finch, Mrs. George B.
Fitch, Mrs. Margaret S.
Foster, Mrs. George P.
Friedman, O. J.
Fritz, Elmer T.
Goldsmith, Moses
Grant, Mrs. I. M.
Griffiths, John
Gubbins, William F.
Gutherz, Mrs. H. F.

Hagan, James M.
Hall, Charles R.
Hanauer, Mrs. Darwin
Hapeman, Mrs. William Thomas
Harker, Dr. Lyla
Harris, Harvey L.
Higginbotham, Mrs. Jasper M.
Holt, Mrs. Charles S.
Homan, Mrs. August
Hooge, Dr. Ludwig F.
Howard, Mrs. Elmer A.
Huber, Ernest
Hutton, James F.
Inglesby, Thomas P.
Isham, Ralph
Jaeger, George J., Jr.
Jaques, Mrs. Willard W.
Johnson, Herbert M.
Johnstone, Dr. A. R.
Johnstone, T. K.
Joyce, D. G.
Judd, Mrs. Henry S.
Kammann, Mrs. Millicent A.
Kelly, James J.
Ketcham, Charles E.
Kinney, Mrs. Frank Wesley
Kirn, Mrs. Oscar C.
Klink, A. F.
Knight, Miss Louise H.
Kob, Charles M.
Krum, Charles Lyon
Krupka, Mrs. Charles
Kumbalek, Irving J.
Lamm, Mrs. A. Hamilton
Lauritzen, Christian M.
Lawson, Mrs. Iver N.
Lefens, Mrs. Thies J.
LeGros, Emil A.
LeTourneux, Edward D.
Lindstrom, Mrs. S. F.
Logan, Mrs. William H. G.
Lowenthal, Dr. Albert A.
Luce, Mrs. E. J.
Luehr, Dr. Edward
Luttringhaus, Walter
Lyon, Frank R.
Macgoey, Miss Nona M.
MacKinnon, Mrs. F. B.
MacMurray, Mrs. James
Magie, Mrs. Frank O.
Magill, Robert M.
Marcuse, Ben
Marshall, Dr. Nathan W.
McBride, Mrs. Walter J.
McDonald, George W.
Meine, Mrs. Theresa
Merrill, Henry S.
Metterhausen, Mrs. Carl
Miller, Dr. Joseph L.
Montgomery, John R.
Nast, Samuel
Nathan, Charles E.
Newhafer, Lewis P.
Norris, Mrs. William W.
Otis, Mrs. X. L.
Perkovic, Paul
Pick, George
Plimpton, Mrs. Nathan C.
Post, Gordon W.
Prosser, Henry G.
Rawson, Frederick H.
Rea, Mrs. Robert L.
Redifer, John W.
Redington, Mrs. W. H.
Reeves, Mrs. Henry
Rexinger, Miss Mary
Rich, Edward P.
Richardson, E. Seward
Riel, J. M.
Robinson, Mrs. Charles R.
Roenitz, Frank L.
Rogers, Bernard F., Jr.
Rohn, Adam J.
Rothstein, Dr. Thor
Rouse, Harry B.
Sattler, D. S.
Schaefer, Mrs. William A., Jr.
Schell, George J.
Schoenberg, Julia S.

Scotford, Mrs. Louis K.
Simmons, Dr. George H.
Sincere, Charles
Slusser, Mrs. Thomas H.
Snyder, Mrs. John W.
Stearns, R. I.
Steinbrecher, Paul
Steinweg, Gustav
Stevens, Eugene M.
Stilwell, Mrs. Abner J.
Strandberg, E. P.
Strong, Mrs. Edmund H.
Stursberg, Mrs. Ann B.
Swift, Louis F.
Tauber, William
Taylor, Miss Mary
Teufel, Morris W.
Thomas, Mrs. John W.
Thompson, C. F.
Thompson, Dr. George A.
Tinsman, Homer E.
Trainer, J. Milton
Truman, M. G.
Ulrich, Perry
Veazie, Mrs. Granville T.
Vercoe, Arthur W.
Wahl, Dr. R.
Walker, J. R.
Weber, Frank C.
Webster, Mrs. Towner K.
Wendland, Paul A.
West, James J.
Wharton, Mrs. Robert K.
Wiehn, John W.
Wigeland, Miss M. M.
Wilcox, Miss Jennie A.
Wills, Wayne
Wilson, Dr. Thomas H.
Wolff, Louis
Wouters, Charles
Zander, Henry G.
Zimmer, Mrs. Rudolph E.

GOVERNING MEMBERS

Abbott, John Jay
Adams, Joseph
*Adler, David
*Aldis, Graham
*Allerton, Robert
Alschuler, Alfred S.
Andersen, Arthur
*Armour, Allison V.
*Armour, Lester
*Armour, Philip D.
*Avery, Sewell L.
Bartholomay, Henry
*Bartlett, Miss Florence D.
*Bartlett, Frederic C.
*Bartlett, Frederic Clay, Jr.
Baur, Mrs. Jacob
*Becker, James H.
Behrens, Herman A.
*Bell, Mrs. Laird
*Bendix, Vincent
Bennett, E. H.
Berryman, John B.
*Blaine, Mrs. Emmons
Blair, Edward T.
*Blake, Mrs. Tiffany
*Boissevain, Mrs. C. H.
*Borland, Chauncey B.
Borland, Mrs. Chauncey B.
Boynton, Mrs. C. T.
*Brewster, Walter S.
*Brewster, Mrs. Walter S.
Buckingham, George T.
*Budd, Britton I.
Burnham, Hubert
*Burnham, John
*Camp, Curtis B.
Carpenter, Augustus A.
*Carpenter, Hubbard
*Carpenter, Mrs. Hubbard
*Carpenter, Mrs. John Alden
Carr, Mrs. Clyde M.
*Carr, Robert F.

---

*Governing Life

*Carton, Alfred T.
*Chadbourne, Mrs. Emily Crane
Chalmers, Wm. J.
Chapin, Simeon B.
Clarkson, Ralph
*Colvin, Miss Jessie
*Cook, Chester A.
*Cramer, Ambrose C.
*Crane, Charles R.
*Crane, Mrs. R. T., Jr.
Cudahy, E. A.
*Cudahy, Mrs. Joseph M.
*Cudahy, Joseph M.
*Danielson, Mrs. Richard E.
Davis, Paul H.
Dawes, Charles G.
Dewey, Lieut. Charles S.
*Dick, Albert B., Jr.
Dick, Edison
*Dixon, George W.
Doering, O. C.
*Donnelley, Miss Naomi
*Donnelley, Thomas E.
Douglas, James H., Jr.
Dulany, Mrs. Helen Hughes
Dunham, Robert J.
*Eckhart, Percy B.
*Ely, Mrs. Carolyn M.
*Epstein, Max
*Espil, Mrs. Felipe A.
Farwell, Albert D.
*Farwell, John V., Jr.
*Fentress, Calvin
*Field, Marshall
*Field, Stanley
*Frazer, George E.
*Glore, Charles F.
*Goodman, Mrs. William O.
*Goodspeed, Mrs. Charles B.
*Gregg, John Wyatt
Hale, Mrs. William B.
Hambleton, C. J.
Hamill, Mrs. Alfred Ernest
*Hamill, Alfred Ernest
*Hamill, Charles H.
*Hamill, Mrs. Ernest A.
*Harding, George F.
Harrington, George B.
Harrison, Carter H.
Henschen, Henry S.
*Hickox, Mrs. Charles V.
*Hinckley, Mrs. Freeman
*Hixon, Mrs. Frank P.
*Hodge, T. P.
Holabird, John A.
*Insull, Samuel
*Isham, Henry P.
*Jelke, John F., Jr.
*Jenkins, Mrs. John E.
*Jensen, Jens
*Jones, Miss Gwethalyn
*Judah, Noble Brandon
*Kelly, D. F.
*Lamont, Robert P.
*Langhorne, Mrs. George T.
*Lee, Blewett
Linn, Mrs. Howard
*Littell, C. G.
*Lowden, Frank O.
*Lufkin, W. W.
*Lynch, John A.
*Magill, Henry P.
*Marx, Samuel A.
*Mather, Alonzo C.
*Matthias, Russell J.
*McCormick, Chauncey
*McCormick, Mrs. Chauncey
*McCormick, Cyrus
McCormick, Miss Elizabeth D.
*McCormick, Harold F.
*McCormick, Robert H.
*McCormick, Mrs. R. R.
*McCormick, Stanley
McCutcheon, John T.
*McGann, Robert G.
*McLennan, Donald R.
Meeker, Arthur
*Mitchell, Guy H.
*Monroe, William S.
*Moore, Frederick W.
Morris, Ira N.
Morse, Charles H.

*Morton, Sterling
*Munroe, Charles A.
*Neilson, Mrs. Francis
*Netcher, Mrs. Charles
*Nitze, Mrs. William A.
*Norton, R. H.
*Otis, Joseph E.
Paepcke, Walter P.
Paepcke, Mrs. Walter P.
Palmer, Honore
*Palmer, Potter
*Palmer, Mrs. Potter
*Patten, Henry J.
*Peabody, Stuyvesant
*Pelouze, Col. Wm. Nelson
*Pike, Mrs. Charles B.
*Pike, Charles B.
*Poole, Abram
*Poole, Ralph H.
Preston, Fred A.
*Reed, Mrs. Kersey Coates
*Reynolds, Earle H.
*Reynolds, George M.
*Ricketts, C. L.
Robinson, Theodore W.
*Rogers, Bernard F.
*Root, John W.
*Rosenthal, Lessing
Ryerson, Mrs. Edward L.
*Ryerson, Edward L., Jr.
Ryerson, Joseph T.
*Santini, Mrs. Randolph
Schaffner, Joseph H.
*Schulze, Paul
*Schwab, Martin C.
Shaw, Alfred
Sidley, William P.
Simpson, James
Smith, Solomon A.
*Smith, Walter Byron
*Sprague, A. A.
*Stevens, Elmer T.
Storey, Mrs. W. B.
*Stout, Mrs. Frank D.
*Strawn, Silas H.
Stuart, John
*Stuart, R. Douglas
*Sunny, B. E.
*Swift, Charles H.
*Swift, Gustavus F.
*Swift, Harold H.
*Tallmadge, Thomas Eddy
*Thompson, Mrs. Leverett
*Thorne, Charles H.
*Thorne, Mrs. James Ward
*Thorne, Robert J.
Tracy, Howard VanSinderen
Tripp, Chester D.
*Tyson, Russell
*Valentine, L. L.
*Waldeck, H.
*Welling, Mrs. John Paul
*Welling, John Paul
*Wells, Thomas E.
Wetten, Albert H.
*Willing, Mark Skinner
*Wilson, John P.
*Wolf, Walter B.
Woodruff, George
*Worcester, Mrs. Charles H.
*Worcester, Chas. H.

SUSTAINING MEMBERS

Adams, Mrs. Frances E.
Albee, Mrs. Harry W.
Alexander, Mrs. Harry T.
Allbright, William B.
Allen, Lewis D.
Allfree, Miss Mary
Andrews, Mrs. Emory Cobb
Artingstall, Mrs. S. G., Jr.
Austin, Miss Jessie M.
Badgerow, Harve G.
Barber, Miss Susie M.
Barker, Miss Inez
Barnes, Cecil
Bartelme, John H.

Bartlett, Frederic C.
Bauer, Mrs. Gustav T.
Bayless, Mrs. George Wood
Beach, E. C.
Beilin, Dr. David S.
Benjamin, Mrs. B. R.
Benner, William
Bensinger, Mrs. B. Edward, Jr.
Bentley, Arthur
Bernstein, Marcus L.
Berry, Vinal D.
Betts, Mrs. George H.
Bissell, Miss Olive
Blair, Dr. John W.
Blomquist, Alfred
Boberg, Niels
Boid, R. J.
Bomberger, Marjorie
Bond, William Scott
Borring, Mrs. N. Jensen
Boynton, Frederick P.
Brady, Mrs. Laban J.
Braudy, Mrs. Louis C.
Braun, Louis T.
Bredin, Miss Ellen J.
Breen, James W.
Brewer, Kenneth E.
Briggs, Mrs. Carl R.
Brown, F. A.
Brucker, Dr. Mathew W.
Bryant, Mrs. Donald R.
Buckley, Mrs. Warren
Burch, Clayton B.
Burkholder, Dr. J. F.
Burns, Mrs. Nelson F.
Burridge, Mrs. Howard J.
Burton, Mrs. Ernest D.
Bushman, Mrs. Andrew K.
Butler, Paul
Butz, Theodore C.
Byrne, Mrs. M. W. K.

Cahn, Morton D.
Campbell, Herbert J.
Capron, Miss Maybelle I.
Christoph, Mrs. Carl H.
Clark, Miss Edna Dean
Clark, Mrs. Louis H.
Clonick, Abraham J.
Cochrane, Mrs. Witt K.
Cohen, Lewis L.
Collins, Mrs. Beryl B.
Collins, Mrs. Mabel Chislett
Collins, William M.
Comerford, Mrs. Pierre J.
Cox, Mrs. Arthur Malcolm
Coyle, C. H.
Cresmer, W. T.
Crooks, Harry D.
Cross, Mrs. Albert E.
Culbertson, Dr. Carey
Cutter, Mrs. Irving S.
Dahlin, Miss Adellie
Dameier, Mary H.
Danly, Mrs. Robert C.
David, Dr. Vernon C.
deClercq, Mrs. A. G.
Doctor, I.
Doell, Arthur W.
Donnelley, Thomas E.
Drake, Mrs. Seth C.
Duffy, Mrs. Thomas E.
Duncan, J. S.
Dunn, Samuel O.

Eisenstadt, William
Elliott, Dr. Charles A.
Erwin, Mrs. C. R.
Eulette, Mrs. Clayton D.
Fabian, Francis G.
Fairman, Mrs. Fred Wilson
Faulkner, Dr. Louis
Fauntleroy, Mrs. Gorton
Feinberg, Samuel J.
Filkins, A. J.
Flexner, W.
Forch, Mrs. John Louis, Jr.
Ford, Mrs. Thomas A.
Fortelka, Dr. Frank L.
Fowler, Gordon F.
Fox, Jacob Logan
Fox, Jared W.
Frank, Mrs. Charles G.
Freund, Dr. Charles A.

Gabric, Philip
Gallagher, Vincent G.
Gatzert, Mrs. August
Gehrmann, Felix
Gilchrist, Miss Harriet Foster
Glessner, Arthur W.
Good, Mrs. Caroline E.
Goodman, Mrs. Milton F.
Gore, Mrs. Edward E.
Grace, William J.
Graff, Everett D.
Greenburg, Dr. Ira E.
Greene, Mrs. M. S.
Gregory, Mrs. Robert B.
Guinan, James J.
Haggman, Miss Mabel
Hales, Miss Laura
Hamilton, Mrs. Charles S.
Hand, George W.
Hansen, Jacob M.
Harding, John C.
Harper, James H.
Harper, Mrs. Paul V.
Harper, Mrs. Philip S.
Harwood, Thomas W.
Havens, Mrs. Jean Ingalls
Heck, Mrs. John
Heller, Mrs. Walter E.
Hennig, Mrs. O. P.
Herbst, Mrs. LeRoy B.
Hills, Mrs. Edward R.
Hills, Mrs. J. M.
Hirschhorn, Mrs. Clarence
Hoad, Mrs. George W.
Holland, Harry
Holmes, Mrs. Guy B.
Hoover, Mrs. Frank K.
Hopkins, John L.
Horton, George T.
Hughes, George A.
Hunziker, Mrs. Otto F.
Hutchinson, Mrs. E. W.
Hyman, Mrs. Cora B.
Ibsen, Mrs. C. L.
Jackson, Mrs. Archer L.
Jacobi, Henry J.
Jamieson, Charles B.
Jauss, Mrs. William
Jerrems, Mrs. Arthur, Jr.
Jirka, Dr. Frank J.
Johnson, Carl W.
Johnson, Mrs. Justus L.
Jones, Miss Florence
Jones, Melvin
Karkow, Mrs. Conrad
Karzas, Andrew
Kawin, Charles C.
Kemper, Miss Hilda M.
Kitzelman, Edward H.
Klaas, Mrs. Violet G. Malmstrom
Kline, Sol
Koehn, Mrs. Fred J.
Krietenstein, Mrs. John C.
Kroeck, Arthur H.
Kuflewski, Mrs. Stanley J.
Kuh, Mrs. Edwin J., Jr.
Kultchar, Eugene F.
Kurtzon, M.
Lampert, Mrs. W. W.
Lamson, Mrs. W. A.
LaPierre, Mrs. Mae I.
Larson, F. A.
Lasker, A. D.
Leavitt, Mrs. Wellington
Leifer, Mrs. David M.
Leland, Miss Alice J.
Leslie, John W.
Louis, Mrs. John J.
Ludlow, Mrs. H. Durwood
Luebeck, Mrs. Edward H.
Lynch, Mrs. William J.
MacLellan, Kenneth F.
Magnus, Dr. Alexander B.
Manta, John L.
Massena, Roy
Mayer, Mrs. Frank D.
McClellan, James S.
McCready, Mrs. E. W.
McGraw, Mrs. Max
McGuinn, Edward B.
McHugh, Mrs. A. E.

Mentzer, J. P.
Merritt, Miss F. G.
Michaels, Joseph
Mitchell, Mrs. N. C.
Morris, Dr. Robert W.
Moser, Paul
Murphy, Mrs. T. F.
Neil, Mrs. Mark C.
Newman, Charles H.
Notz, Felix
Noyes, Mrs. D. A.
Oates, James Franklin
Odell, W. R.
Oleson, Philip H.
Olson, Carl G.
Ott, John Nash
Pabst, F.
Pajeau, Charles H.
Palmer, Mrs. Robert F.
Pam, Miss Carrie
Parks, C. R.
Parliament, Mrs. Clarence A.
Paulson, Miss Christine
Peebles, Mrs. Frank M., Jr.
Peirce, Mrs. Clarence A.
Peterson, Mrs. Carl J.
Phemister, Dr. D. B.
Pond, Mrs. Samuel N.
Prussing, Mrs. R. E.
Reffelt, Miss Flora
Repenning, Mrs. Albert E.
Ridgway, Mrs. Grant
Riggs, Mrs. Joseph A.
Rindsberger, A.
Ripley, Mrs. Robert H.
Robertson, Mrs. Oswald Hope
Roche, Miss Emily
Roche, John P.
Rogerson, Everett E.
Rohn, Henry E.
Root, Mrs. Arthur
Rosboro, Mrs. Otis A.
Rosenfield, William M.
Roth, Mrs. Lester
Rothmann, Mrs. William
Rubens, Mrs. J. J.
Ruxton, William Sheridan
Ryan, John M.
Sandke, Mrs. Edward L.
Sandusky, Mrs. Henry J.
Sargent, Homer E.
Schafer, O.J.
Schaffner, Robert C.
Scharmer, Miss Lillian
Schram, Elmer E.
Schram, Harry S.
Schulman, Mrs. A. S.
Schwarz, Mrs. Sidney L.
Schweitzer, Mrs. Richard J.
Scott, Mrs. Douglas J.
Shaver, Miss Ida A.
Seidenbecker, Mrs. O. F.
Shillestad, John N.
Shumway, Edward DeWitt
Shutz, Mrs. Albert E.
Siebel, Mrs. Ewald H.
Siebenaler, Miss Nettie E.
Simpson, Dr. Elmer E.
Sissman, Mrs. Peter
Skog, Mrs. Ludvig
Slade, John C.
Smith, F. E.
Smith, Henry T.
Sonnenschein, Mrs. Hugo
Soule, Mrs. M. M.
Spain, Mrs. Paul V.
Spalding, Vaughan C.
Spencer, Mrs. Egbert H.
Spiegel, Mrs. Mae O.
Spiegel, Mrs. M. J., Jr.
Spitz, Mrs. Joel
Spooner, Mrs. Charles W.
Stambach, Mrs. Isabel C.
Stanbury, Dr. C. E.
Stearns, Fred
Steele, Henry E.
Steere, Mrs. Lloyd R.
Stein, Mrs. Rita Senger
Stein, Mrs. Samuel A.
Steinmann, Miss Mary Lillian
Stephens, Arthur I.

Sterba, Dr. Joseph V.
Stevenson, William H.
Stieglitz, Mrs. Irving E.
Stoehr, Kurt
Strauss, Mrs. Siegfried F.
Stresen-Reuter, Mrs. Walter
Stromberg, Charles J.
Strong, Mrs. Walter A.
Stuart, Mrs. Robert
Stuart, Mrs. Robert Kincade
Suder, Miss Lenore
Swett, Arthur H.
Swift, Charles H.
Swift, G. F.
Swift, Harold H.
Sykes, Mrs. Wilfred
Teichman, Edward F.
Towler, Kenneth F.
Towne, Mrs. Walter J.
Trees, Merle J.
Trenkmann, Richard A.
Trine, Mrs. Harry
Truman, Percival H.
Turner, Mrs. LeBaron
Ullman, Mrs. N. J.
Varel, Mrs. C. D.
von Glahn, Mrs. August
Wade, Albert
Wadsworth, Robert W.
Walker, Miss Patricia
Walker, Mrs. Robert G.
Walter, Miss Lydia
Ward, Edwin J.
Ware, Mrs. Ella H.
Warren, Alex G.
Warren, Mrs. Frank H.
Watson, Mrs. Paul
Watt, Mrs. William E.
Weaver, Dr. George H.
Wedeles, Sigmund
Welles, Mrs. Donald P.
Welles, Mrs. Edward K.
Wentworth, Mrs. Edward C.
Werelius, Mrs. Axel F.
Wheeler, Mrs. Edward D.
Wilder, Mrs. Loren
Wilke, Miss Louise
Williams, Miss Alice D.
Williams, Mrs. Harry
Willman, Dr. Warren
Wilson, Grant V.
Wilson, Mrs. James M.
Wilson, Mrs. Robert Conover
Wineman, Mrs. Joseph M.
Winter, Wallace C.
Wirt, Van A.
Wolff, Emil W.
Worcester, C. H.
Worcester, Mrs. C. H.
Worth, William E.
Wurth, Mrs. William
Wyman, Mrs. Austin L.
Young, Dr. Josephine E.
Zenos, Rev. Andrew C.
Zimmermann, Herbert P.

Aagaard, Mrs. T. W.
Aaron, Charles
Aaron, Ely M.
Highland Park, Ill.
Aaron, Mrs. Louis
Abbey, Mrs. Mary L.
Abbott, Edwin H.
Abbott, Gordon C.
Tasco, Guerrero, Mex.
Abbott, Miss Marion
Dummer, Jr.
Abbott, Robert S.
Abbott, Mrs. William Tabor
Evanston, Ill.
Abbott, W. L.
Abell, Miss Arlette Giffert
Elgin, Ill.
Abell, Audrey Mae
Elgin, Ill.
Abell, Mrs. Ralph E.
Elgin, Ill.
Abrahamson, Mrs. Alfred
Abrahamson, Henry M.
Abrahamson, John
Abrahamson, Paul
Abrams, Arthur Allen
Abrams, Duff A.
New York City, N. Y.
Abrams, Mrs. Linnie B.
Abrams, Miss Louise C.
Acheson, C. B.
Ackermann, Miss Elfriede M.
Ackley, Frank
Ackman, Mrs. Mina Kirk
Oak Park, Ill.
Adamick, Gustav H.
Adamowski, Mrs. Benjamin S.
Adams, Charles E. B.
Evanston, Ill.
Adams, Mrs. Charles True
Winnetka, Ill.
Adams, Mrs. David T.
Adams, Mrs. E. M.
Adams, Mrs. Felix C.
Hinsdale, Ill.
Adams, Mrs. Frances E.
Evanston, Ill.
Adams, Frank R.
Wilmette, Ill.
Adams, Harvey M.
Adams, Henry S.
Scarsdale, N. Y.
Adams, Henry Victor
Adams, Hugh R.
Oak Park, Ill.
Adams, Jane
Adams, Mrs. John Q.
Winnetka, Ill.
Adams, J. Kirk
Adams, Mrs. Lena J.
Adams, Mrs. Lysle E.
Oak Park, Ill.
Adams, Mrs. Margaret J.
Adams, Miss Nellie J.
Adams, Miss Olga
Adams, Mrs. Robert
McCormick
Adams, Mrs. R. H.
Adams, S. H.
Adams, Mrs. William
Carleton
Adams, William C.
Adamson, F. G.
Pasadena, Calif.
Adamson, Mrs. Henry T.
Highland Park, Ill.
Addenbrooke, Mrs. H. E.
Wilmette, Ill.
Addington, Mrs. Keene H.
Lake Forest, Ill.
Addleman, Samuel W.
Adelman, Mrs. Charles G.
Adler, Arthur M., Jr.
Adler, Mrs. Cyrus M.
Adler, Mrs. Jacob Herman
Adler, Mrs. Max
Beverly Hills, Calif.
Adler, Mrs. Robert S.
Highland Park, Ill.
Adsit, Miss Jeanie
Affeld, Dr. Helen E.
Brooklyn, N. Y.
Affleck, B. F.
Winnetka, Ill.
Agar, James S.
Agar, Mrs. William G.
Agar, Woodbury S.
Agger, Miss Anna
Ahern, Thomas J.
Ahlborn, Mrs. Frank H.
Ahlm, Miss Gerda
Ahlman, Mrs. Axel C.
Ahlschlager, Walter W.
Ahnfelt, John
Aigner, Mrs. George
Ailes, Mrs. Adrian S.
Cleveland, Ohio
Albaugh, George S.
Los Angeles, Calif.
Albee, Mrs. Harry W.
Blue Island, Ill.
Albers, Dr. Edgar H.
Albert, Dr. Allen D.
Paris, Ill.
Albrecht, Mrs. E. Julius
Albrecht, Mrs. Nathan
Alden, Mrs. Edgar Foster
Winnetka, Ill.
Alden, W. T.
Alderson, Edmund R.
Aldrich, F. C.
Lake Forest, Ill.
Aldrich, Mrs. Helen H.
Evanston, Ill.
Aldrich, Paul I.
Aleshire, Mrs. Oscar E.
Alex, Miss Helen
Glencoe, Ill.
Alexa, Miss Anna Helen
Alexander, Mrs. Anita Venler
Alexander, Edward
Alexander, George
Alexander, Mrs. G. W.
Cedarville, Mich.
Alexander, Mrs. Harry T.
Glendale, Calif.
Alexander, Mrs. H. G. B.
Alexander, Mrs. J. Tracy
Alexander, Mrs. Louis
Alexander, Mrs. William A.
Evanston, Ill.
Alford, Mrs. O. P.
Glencoe, Ill.
Alford, Mrs. William H.
Alford, Mrs. W. H.
Kenosha, Wis.
Algrim, Mrs. Arthur G.
Allbright, Wm. B.
Allen, A. C.
Evanston, Ill.
Allen, Benj C.
Allen, Mrs. Berry W.
Allen, Mrs. Emma W.
Goodrich, Mich.
Allen, Mrs. E. Emerson
Madison, Wisc.
Allen, Mrs. Fred G.
Hinsdale, Ill.
Allen, Lewis D.
Allen, Dr. Mary Bucklin
Allen, Mrs. Thomas Dyer
Evanston, Ill.
Allen, Dr. T. George
Allen, Waldo Morgan
Lake Forest, Ill.
Allensworth, Allen P.
Aller, Harry
Alles, Mrs. Albert F.
Allfree, Miss Mary L.
Allin, Josephine Turner
Alling, Charles A.
Allington, Mrs. W. E.
Saginaw, Mich.
Allison, Mrs. Nathaniel
Boston, Mass.
Allison, Major William L.
Statesville, N. C.
Allmart, Mrs. George L.
Wheaton, Ill.
Allmendinger, Mrs. J.
Alloway, Mrs. Wilmore

Allport, Hamilton
Allshouse, Mrs. Emma C.
Almblad, Mrs. William A.
Alrutz, Dr. Louis F.
Alsberg, Lewis
Alschuler, Miss Caroline Frances
Alsip, Charles H.
Alt, Mrs. Lula Garris
Alter, Harry N.
Altman, Mrs. Herman
Altschul, Milton K.
Los Angeles, Calif.
Amberg, Mrs. Harold V.
Amberg, John F.
Ambler, Frank Wiley
Downers Grove, Ill.
Ambler, Harry E.
Palatine, Ill.
Ambrose, Nicholas
Ament, Mrs. J. Fowler
Evanston, Ill.
Ames, Mrs. Adelaide S.
Ames, Mrs. Edward Elbridge
Evanston, Ill.
Ames, Dr. Edward S.
Ames, Mrs. Helen Willard
Ames, Mrs. Howard
Ames, Mrs. K. L.
New York City, N. Y.
Anable, Miss Sara A.
North Tarrytown on Hudson, New York
Andersen, Norman
Anderson, Miss Allie M.
Anderson, Mrs. Alma K.
Anderson, Mrs. A.
Anderson, A. E.
Anderson, Mrs. A. W.
Anderson, Mrs. Bert J.
Anderson, B. G.
Park Ridge, Ill.
Anderson, Carroll N.
Anderson, Mrs. Charles H.
Miami, Fla.
Anderson, Mrs. Charles J.
Park Ridge, Ill.
Anderson, Charles K.
Anderson, Mrs. Charles P.
Evanston, Ill.
Anderson, D. F.
Kenilworth, Ill.
Anderson, Mrs. Edith O.
Anderson, Mrs. Elmer T.
Ontarioville, Ill.
Anderson, Mrs. E. M.
Anderson, Miss Florence R.
Anderson, Mrs. Frank T.
Anderson, George H.
Berwyn, Ill.
Anderson, Herbert W.
Anderson, Mrs. Hugo A.
Anderson, Mrs. LeRoy Q.
Anderson, Louis B.
Anderson, O. H.
Anderson, Mrs. William L.
Anderson-Winn, Mrs. Martha B.
Fort Worth, Texas
Andreen, Otto C.
Andresen, Miss Dorothea H.
Andrews, Dr. Albert H.
Andrews, A. M.
Andrews, Dr. Benj. F.
Evanston, Ill.
Andrews, Mrs. Clyde H.
Andrews, Dr. Edmund
Bloomington, Ill.
Andrews, Mrs. Emory Cobb
Andrews, E. W.
Andrews, Dr. Frank T.
Winnetka, Ill.
Andrews, Frederick B.
Glencoe, Ill.
Angell, R. Frank
St. Charles, Ill.
Anguish, Miss Maude D.
Evanston, Ill.
Ankele, Albert J.
Ankrum, Mrs. Elwood W.
Highland Park, Ill.
Anstiss, Mrs. George P.
Clayton, Mo.
Anthony, Mrs. Alfred W.
Berwyn, Ill.
Anthony, Joseph R.
Antonow, Samuel L.
Antrim, Thomas Gillespie
Wilmette, Ill.
Apel, Mrs. Curt H.
Winnetka, Ill.
Apfel, Mrs. Arthur H.
Ap Madoc, Mrs. W. Tudor
Evanston, Ill.
Appel, David M.
Appelt, Mrs. Martin C.
West Bend, Wis.
Appleton, Albert I.
Evanston, Ill.
Appleton, Mrs. William R.
Park Ridge, Ill.
Arbetman, Mrs. Nathan
Arden, Percy H.
Glenview, Ill.
Arenberg, Mrs. Albert L.
Highland Park, Ill.
Armbrust, John T.
Armbruster, Chas. A.
Armour, A. Watson
Armour, Mrs. J. Ogden
Armour, Laurance H.
Armour, Mrs. Lester
Lake Forest, Ill.
Armstrong, Mrs. Clyde D.
Armstrong, Henry J.
Armstrong, Mrs. Horace W.
Winnetka, Ill.
Armstrong, Miss Ida M.
Rockford, Ill.
Armstrong, Mrs. James J.
Armstrong, Miss Jean
Winnetka, Ill.
Armstrong, John Archibald
Glencoe, Ill.
Armstrong Mrs. Julian
Lake Forest, Ill.
Armstrong, Mrs. Katherine
Arnett, Miss Audrey
Arnold, Bion Joseph
Arnold, Mrs. Elnora T.
Arnold, Mrs. Frank E.
Denver, Colorado
Arnold, Dr. Lloyd
Arnold, Dr. Lucien H.
Portland, Ind.
Arnold, Mrs. Marion C.
Arnold, Mrs. Olga D.
Wheaton, Ill.
Arnold, Oswald J.
Palos Park, Ill.
Arnold, Mrs. Russell B.
Arnold, Victor H.
Evanston, Ill.
Arnold, Mrs. Victor P.
Arnold, Mrs. Wayland L.
Aronberg, Mrs. Lester
Arthur, Miss Minnie
Artingstall, S. G., Jr.
Ascher, Fred
Ash, L. H.
Portland, Maine
Ashby, Wilbert B.
Ashcraft, Mrs. Raymond M.
Ashenhurst, Mrs. Harold S.
Asher, Louis E.
Asher, Mrs. Max
Asher, Mrs. Milton C.
Geneva, Ill.
Ashley, Miss Rebecca Sherman
Evanston, Ill.
Ashton, Mrs. Joseph Howard
Askounis, J. T.
Aspinwall, Mrs. R. Channing
Barrington, Ill.
Atherton, Mrs. Ernest A.
Evanston, Ill.
Atherton, Harry E.
Atkins, Llewellyn R.
Atkinson, Charles T.
Lake Forest, Ill.
Atkinson, Mrs. Luther H.
Highland Park, Ill.
Atkinson, Mrs. Roy R.

Atwater, Mrs. Horace G.
Oak Park, Ill.
Atwater, Walter Hull
Evanston, Ill.
Atwill, Mrs. Fenwick C.
Atwood, Giles Kelsey
Auerbach, Dr. Julius
Augsburger, John C.
Gary, Ind.
Augur, Mrs. Allison W.
Augur, Mrs. Wheaton
Augusta, Madame
Augustus, Mrs. Joseph
Julian
Aurelius, Miss Lura M.
Aurelius, Mrs. Marcus A.
Austin, Mrs. Alva C.
Austin, Mrs. Edna H.
Oak Park, Ill.
Austin, Mrs. Edwin Charles
Glencoe, Ill.
Austin, Edwin F.
Austin, Miss Jessie M.
LaGrange, Ill.
Austrian, Mrs. Alfred S.
Austrian, Mrs. Edwin
Austrian, Harvey S.
Averill, Miss Pauline
Avildsen, Clarence
Axelson, Mrs. Joseph A.
Ayer, Frank P.
Chichester, N. H.
Ayer, Mrs. Walter
New York, N. Y.
Baackes, Mrs. Frank
Bassel, Mrs. William A.
Babcock, Miss Helen S.
Babcock, Irving B.
Kenilworth, Ill.
Babcock, Mrs. Orville E.
Babcock, Mrs. William F.
Winnetka, Ill.
Babson, Mrs. Franc P.
Riverside, Ill.
Babson, Gustavus
Oak Park, Ill.
Babson, Henry B.
Riverside, Ill.
Bach, Emil
Bach, Mrs. Henry C.
Bach, Isaac E.
Bachrach, Walter
Hubbard Woods, Ill.
Bacmeister, Dr. Theodore
Bacon, Mrs. Albert T.
Los Angeles, Calif.
Bacon, Dr. Alfons R.
Bacon, Mrs. A. Barry
Marshfield Hills, Mass.
Bacon, Dr. Charles S.
Bacon, Edw. Richardson, Jr.
Bade, Francis A.
Louisville, Ky.
Badenoch, Mrs. Ben H.
West Newton, Mass.
Bader, Mrs. Gallus J.
Laporte, Ind.
Badger, Mrs. A. S.
Belvedere, Calif.
Badger, Carlton S.
Badger, Shreve Cowles
Badgerow, Mrs. Harve G.
Winnetka, Ill.
Baehr, Wm. A.
Baer, Arthur A.
Baer, Leopold
Baer, Mrs. Mervin K.
Baer, Walter S.
Bagby, John C.
River Forest, Ill.
Baggaley, William Blair
Winnetka, Ill.
Baggott, Mrs. Charles W.
Bailey, Mrs. Edward W.
Bailey, Ernest W. K.
Bailey, M. T.
Bailey, Mrs. Sidney C.
Bailey, W. T.
Baily, Mrs. James V.
Bain, Mrs. Emma S.
Baird, Mrs. Clay
Evanston, Ill.
Baird, Miss Olive Dole
Bairstow, Mrs. Arthur
Baker, Mrs. Charles Edward
Baker, Mrs. Charles R.
Beverly Hills, Calif.
Baker, Miss Edna Dean
Evanston, Ill.
Baker, Edward L.
Lake Forest, Ill.
Baker, Mrs. Erle K.
Baker, Miss Florence K.
Carmel, Calif.
Baker, Mrs. Frederick L.
Hinsdale, Ill.
Baker, Greeley
Baker, Howard
Washington, D. C.
Baker, Mrs. Jesse E.
Baker, Mrs. John Clark
Evanston, Ill.
Baker, Mrs. Kenneth
Oak Park, Ill.
Baker, Mrs. L. S.
LaGrange, Ill.
Baker, Miss Mary May
Park Ridge, Ill.
Baker, Mrs. Morris
Baker, Mrs. Orrin H.
Baker, Mrs. Robert R.
Baker, Mrs. Roy M.
Baker, Thomas
Harvey, Ill.
Balatka, Miss Anna H.
Baldauf, Mrs. Arthur J.
Highland Park, Ill.
Balderston, Mrs. S. V.
Evanston, Ill.
Baldwin, Mrs. Clyde J.
Elmwood Park, Ill.
Baldwin, C. Kemble
Scarsdale, N. Y.
Baldwin, Mrs. Elmer E.
Baldwin, Francis
Park Ridge, Ill.
Baldwin, Harry Herbert
Baldwin, Mrs. Harry L.
Baldwin, Miss Sarah Anne
Lake Forest, Ill.
Baldwin, Mrs. Walter H.
Highland Park, Ill.
Baley, Mrs. James S.
Balke, Mrs. Clarence W.
Highland Park, Ill.
Balkin, L.
Ball, Miss Ella E.
Ball, Dr. Fred E.
Ball, Mrs. Godfrey Howitt
Lake Forest, Ill.
Ball, Robert G.
Ball, Sidney Y.
Winnetka, Ill.
Ballantine, Mrs. Hazel A.
Gary, Ind.
Ballard, Mrs. Brook B.
Winnetka, Ill.
Ballard, Mrs. Edgar W.
Ballard, Ernest S.
Hubbard Woods, Ill.
Ballard, Mrs. Thomas L.
Ballenberg, Adolph G.
Highland Park, Ill.
Ballou, Mrs. Albert D.
Glencoe, Ill.
Bancker, J. W.
Summit, N. J.
Bandish, Mrs. Joseph M.
Bangs, Mrs. Hal Crompton
Banks, Alexander F.
Pasadena, Calif.
Banks, Edgar C.
Banks, Miss Sadie E.
Banning, Samuel W.
Hinsdale, Ill.
Bannister, Mrs. A. H.
Bannister, Miss Ruth D.
Evanston, Ill.
Bansley, William M.
Bantsolas, John N.
Barbee, Robert L.
Barber, Mrs. Albert Harris
Hubbard Woods, Ill.

Barber, Mrs. Cameron
Oak Park, Ill.
Barber, Courtenay
Barber, Mrs. Helen
Springsgrove, Ill.
Barber, Mrs. John Orson
Los Angeles, Calif.
Barber, Miss Susie M.
Barbour, Frank
Barbour, Harry A.
Barbour, Mrs. James J.
Evanston, Ill.
Barbour, Miss Lorraine O.
Winnetka, Ill.
Barclay, McClelland
New York, N. Y.
Bard, Ralph A.
Highland Park, Ill.
Barger, Mrs. Walter C.
Bargquist, Lillian D.
Barker, Miss Esther J. W.
Portland, Oregon
Barker, Miss Inez
Barkhausen, Mrs. Henry G.
Barkman, F. C., Jr.
Barlow, Henry H.
Barnard, Mrs. Edmund B.
Barnard, George H.
Oak Park, Ill.
Barnard, Mrs. Hayden S.
Barnes, Bert M.
Barnes, Cecil
Barnes, Mrs. Charles O.
Evanston, Ill.
Barnes, Clifford W.
Lake Forest, Ill.
Barnes, Mrs. Harold O.
Winnetka, Ill.
Barnes, Nathaniel Waring
New York, N. Y.
Barnes, Nelson L.
Barnes, Mrs. William H.
Evanston, Ill.
Barnet, A. G.
Barnett, Nathan S.
Barnett, Otto R.
Glencoe, Ill.
Barnette, L. W.
East Chicago, Ill.
Barnhart, Mrs. A. E.
Barnhart, Mrs. A. M.
Barnhart, Miss Gracia
Hinsdale, Ill.
Barnhart, Mrs. Marvin E.
Cleveland, Ohio
Barothy, Mrs. Frances A.
Barr, Mrs. Alexander
Barr, Mrs. Cyrus A.
Beverly Hills, Calif.
Barraclough, Fred R.
Barrat, Mrs. Ethel Mueller
New York, N. Y.
Barrell, Albert M.
Berkeley, Calif.
Barrett, Miss Adela
Barrett, Mrs. Arthur M.
Winnetka, Ill.
Barrett, C. C.
Stillman Valley, Ill.
Barrett, Mrs. Edward
Barrett, Miss Helen M.
Wilmette, Ill.
Barrett, M. J. P.
Cicero, Ill.
Barrett, Timothy A.
Barron, Miss Adelaide L.
Barrows, Mrs. Arthur S.
Kenilworth, Ill.
Barrows, Miss Eileen Kilroy
Barrows, Stanley H.
Barry, E. D.
Barry, Mary Florence
Scammon Reed
Evanston, Ill.
Barry, Paul Oliver
Oak Park, Ill.
Bartelme, Mrs. D. M.
Winnetka, Ill.
Bartelme, John H.
Bartelme, Miss Phyllis
Frances
Santa Barbara, Calif.
Barthell, John G.
Evanston, Ill.
Bartholomay, Henry, III
Winnetka, Ill.
Bartholomay, Herman
Winnetka, Ill.
Bartholomay, Miss Margaret
Ellen
Libertyville, Ill.
Bartholomay, Mrs. William,
Jr.
Libertyville, Ill.
Bartholomew, Frederick H.
Oak Park, Ill.
Bartlett, Mrs. Edmund B.
Winnetka, Ill.
Bartlett, Mrs. Frederick A.
Evanston, Ill.
Bartlett, Mrs. Frederick H.
Bartlett, Mrs. Hugh
Hinsdale, Ill.
Bartlett, Robert
Barton, Mrs. Bayard W.
Barton, Mrs. Enos M.
Barton, Mrs. Peter S.
Kenilworth, Ill.
Barwig, Mrs. Byron
Basch, Joseph
Bass, Mrs. John F.
Bassett. Mrs. Peter J.
Basta, George A.
Bastien, Mrs. A. E.
Bastien, Mrs. J. E.
Bastien, Miss Nancy
Bateman, Edwin A.
Bateman, Mrs. F. Donald
Barrington, Ill.
Bateman, F. L.
Barrington, Ill.
Bateman, Mrs. William
Bates, Mrs. Adelmar M.
Bates, Clyde R.
Bates, Mrs. Harry C.
Bates, Miss Isabel F.
Bates, Mrs. Joseph A.
Bates, Mrs. Robert P.
Battey, Paul L.
Mundelein, Ill.
Bauer, Alexander
Bauer, Mrs. Edward F.
Bauer, Mrs. Gustav T.
Bauer, Miss Miriam Adrienne
Baughman, Miss Katherine
Baum, Mrs. Herman
Los Angeles, Calif.
Baum, Mrs. James
Hollywood, Calif.
Baum, Mrs James E., Jr.
Baum, Mrs. Oscar G.
Baum, Mrs. Wilhelm L.
Baumann, Mrs. Ferdinand O.
Baumann, Mrs. George W.
Baumann, Mrs. Harry P.
Evanston, Ill.
Baumann, Mrs. Walter O.
Oak Park, Ill.
Baumgarden, N. W.
Baumgardner, Mrs. Sarah E.
Baumgarten, Charles
Baumgarten, Clarence C.
Baumgarten, Elmer H.
Milwaukee, Wisc.
Baur, Carl E.
Baur, Mrs. K. George
Evanston, Ill.
Bay, Mrs. Hiram H.
Bayard, Mrs. Harry T.
Bayard, Mrs. Joseph L., Jr.
Evanston, Ill.
Bayardi, A.
New York, N. Y.
Bayless, Mrs. George Wood
Evanston, Ill.
Bazner, Wm. F.
Beach, Miss B. K.
Washington, D. C.
Beach, E. C.
Riverside, Ill.
Beach, Mrs. Henry L.
Wilmette, Ill.
Beachy, Mrs. P. A.
La Jolla, Calif.
Beachy, Mrs. Walter F.

Beak, Mrs. Robert M.
Downers Grove, Ill.
Beal, Mrs. Charles S.
Winnetka, Ill.
Beale, Frank A.
Washington, D. C.
Beall, Lester T.
New York, N. Y.
Beard, Miss Gertrude
Beardsley, Mrs. Madeleine I.
Beasley, Mrs. Thomas E.
Winnetka, Ill.
Beaton, Mrs. Lindsay E.
Evanston, Ill.
Beatty, Mrs. Edith M.
Beatty, R. T.
Highland Park, Ill.
Beaupre, Mrs. A. M.
Beaver, Miss Jane Craven
Bebb, Herbert
Becharas, Mrs. George
Bechtner, Paul
Bechtold, Fred C.
Beck, Dr. Carl
Beck, Mrs. Edward S.
Beck, Mrs. Orlando L.
Los Angeles, Calif.
Becken, Albert C., Jr.
Hubbard Woods, Ill.
Becker, Mrs. A. G.
Becker, Benjamin F.
Becker, Benjamin V.
Becker, Miss Charlotte W.
Evanston, Ill.
Becker, Herman T.
Becker, John W.
Becker, Kenneth Perrin
Hinsdale, Ill.
Becker, Louis
Becklenberg, Mrs. Fred
Beckley, Gordon D.
LaGrange, Ill.
Beckwith, Arthur
Progreso, Texas
Beckwith, Mrs. Arthur C.
Bedell, Mrs. Clyde O.
Winnetka, Ill.
Bederman, Mrs. N. B.
Winnetka, Ill.
Bednar, Miss Christine
Bednarik, Joseph
Beebe, A. A.
Winnetka, Ill.
Beebe, Mrs. Etta M.
Oak Park, Ill.
Beebe, Robert
Beebe, Mrs. William
Beeler, Mrs. John S.
Miami, Fla.
Beelman, Hugh C.
Northbrook, Ill.
Beem, Miss Frances M.
Beem, Mrs. Glen A.
Beerly, Mrs. Venita J.
Beers, Mrs. B. R.
Evanston, Ill.
Beers, Mrs. George A.
Beers, Dr. Lila E.
Beers, Robert C.
Bees, Walter F.
Oak Park, Ill.
Beeson, Mrs. Robert J.
Beggs, S. J.
Plainfield, Ill.
Behee, Mrs. Adah
Behles, N. G.
Behr, Benj. L.
Beidler, George
Santa Monica, Calif.
Beidler, Herbert Bishop
Beiersdorf, J. W.
Beifus, Morris
Beilin, Dr. David S.
Bein, Maurice L.
Beiser, Mrs. Arthur
Beitler, Mrs. Brooks H.
Belding, Mrs. H. H., Jr.
Glencoe, Ill.
Belknap, William D.
Bell, Mrs. Edward Price
Gulfport, Miss.
Bell, George I.
Winnetka, Ill.
Bell, Harry J. P.
Bell, Mrs. Hayden N.
Greenville, Tenn.
Bell, Herbert E.
Bell, Mrs. Jene
La Jolla, Calif.
Bell, John S.
Highland Park, Ill.
Bell, Wilfred H.
Bellmar, Mrs. Fay O.
Bellows, Mrs. L. E. H.
Glencoe, Ill.
Belz, Mrs. Edwin W.
Morris, Ill.
Beman, Mrs. S. S.
Bendelari, Mrs. Arthur
Bendelow, Ernest N.
River Forest, Ill.
Bender, Charles
Bender, Charles J.
Bender, Mrs. Emanuel
Benedict, F. E.
Oak Park, Ill.
Benedict, George H.
Benedict, George M.
Glen Rock, N. J.
Beneke, Henry
Highland Park, Ill.
Bengtson, Miss Caroline
Hastings, Nebr.
Benjamin, Mrs. B. R.
Oak Park, Ill.
Benjamin, Jack A.
Glencoe, Ill.
Benjamin, Louis
Benn, Mrs. A. N.
Benner, Samuel R.
Glencoe, Ill.
Benner, William
Wilmette, Ill.
Bennet, Mrs. William H.
Bennet, Mrs. William S.
New York, N. Y
Bennett, Mrs. Abbie F.
Saginaw, Mich.
Bennett, Miss Bessie
Bennett, D. A.
Bennett, Mrs. H. O.
Bennett, Mrs. Ira F.
Bennett, I. A.
Pittsburgh, Pa.
Bennett, Mrs. James E.
Bennett, Mrs. Reid M.
Bennett, Mrs. William Rainey
Elgin, Ill.
Bensabott, R.
Bensdorf, Mrs. Jacob
Bensinger, Mrs. B. Edward, Jr.
Bensley, Mrs. John R.
Benson, Mrs. Anna E.
Winnetka, Ill.
Benson, Mrs. George R.
Kenilworth, Ill.
Benson, John
Benson, Mrs. Walter L.
Winnetka, Ill.
Bentley, Arthur
Bentley, Mrs. Cyrus
Bentley, Harry G.
Santa Barbara, Calif.
Bentley, Richard
Lake Forest, Ill.
Benton, Miss Mabel M.
Benzing, Ferdinand K.
Kenilworth, Ill.
Berend, George F.
Berg, Mrs. Edwin
Berg, Edwin W.
Berg, Miss Ruth Elizabeth
Berg, Sigard E.
Bergan, Mrs. W.
Riverside, Ill.
Bergbom, Miss Irene Elizabeth
Berger, Mrs. Gustavas F.
Evanston, Ill.
Berger, Lewis E.
Berger, Miss Marie S. E.
Berger, R. O.
Kenilworth, Ill.
Berger, Mrs. W. Alvin

Bergersen, Mrs. Olaf C.
Ventnor, N. J.
Bergquist, Mrs. Carl W.
Hinsdale, Ill.
Bergquist, Mrs. Grace C.
Bergquist, Mrs. Nels
Bergstrom, Oscar
Evanston, Ill.
Berkey, Dr. Harvey Allen
Elmhurst, Ill.
Berkowitz, Dr. Joseph G.
Berkson, Miss Ethel
Van Nuys, Calif.
Berkson, Mrs. Maurice
Van Nuys, Calif.
Berliss, Arthur D.
New York, N. Y.
Berlizheimer, Miss Lily A.
Berman, Mrs. Alice
Bermingham, Mrs. Edward J.
Lake Forest, Ill.
Bernard, Adolph B.
Berndt, Mrs. Minnie
Bernhard, Lyman W.
Bernstein, A. D.
Bernstein, Harry H.
Bernstein, Marcus L.
Bernstein, Dr. M. A.
Beroth, Mrs. Carl O.
Berry, Mrs. Eugene T.
Berry, Vinal D.
Berryman, Ralph E.
Fontana, Calif.
Bersbach, Elmer S.
Evanston, Ill.
Bersbach, Mrs. Frank J.
Glencoe, Ill.
Bersbach, Master Robert
Winnetka, Ill.
Bertschinger, Dr. C. F.
Santa Fe, Calif.
Beryson, Miss Lily L.
Besley, Dr. Frederic A.
Waukegan, Ill.
Besly, Mrs. Kathleen M. H.
Hinsdale, Ill.
Bessey, Mrs. Carl A.
Evanston, Ill.
Best, Mrs. Edith Schultz
Wilmette, Ill.
Best, Mrs. Ernest O.
Glencoe, Ill.
Bethke, William
Bettman, Dr. Ralph B.
Betts, Mrs. Charles H.
Evanston, Ill.
Betts, Mrs. George H.
Lakeland, Fla.
Betts, Louis
New York, N. Y.
Bevan, Dr. Arthur D.
Beye, William, III
River Forest, Ill.
Beymer, Mrs. M. C.
Barrington, Ill.
Bezark, Mrs. I.
Bezazian, Mrs. Hagap B.
Bialy, Mrs. Carrie A.
Bibb, Dr. Charles W.
Bichele, Chas. Sebastian
Bichl, Mrs. Thomas A.
Biddle, Mrs. Robert C.
Evanston, Ill.
Bidwell, Charles W.
Biesenthal, Mrs. Max
Bigane, Mrs. John E.
Bigane, Joseph F., Jr.
Bigelow, Mrs. Albert Frost
Lombard, Ill.
Bigelow, Harry A.
Biggert, Mrs. Cassius F.
Evanston, Ill.
Biggs, Mrs. Joseph H.
Bigler, Mrs. Albert J.
Bignall, Mrs. W. L.
Park Ridge, Ill.
Bignold, Wilfred J.
Bilharz, Mrs. Ira A.
Bill, Miss Mary
Billig, Mrs. George W.
Billings, Mrs. Loie M.
Billow, Elmer Ellsworth
Evanston, Ill.
Billow, Miss Virginia
Wilmette, Ill.
Bills, Mrs. Forrest W.
Bills, Mrs. H. Wilfred
Evanston, Ill.
Bimson, W. R.
Phoenix, Ariz.
Binga, Mrs. Jesse
Binger, Richard F.
Bingham, Mrs. Carl G.
Highland Park, Ill.
Bingham, Mrs. Samuel A.
Tryon, N. C.
Bingham, S. H.
Santa Fe, Calif.
Binnie, Henry W.
Oak Park, Ill.
Binswanger, Dr. Herbert F.
Binz, Mrs. Karl C.
Birch, Mrs. G. Howard
New York, N. Y.
Birck, Mrs. Robert M.
Bird, Miss Frances
Bird, Mrs. Herbert J.
Birdsey, Mrs. Charles Robert
Pasadena, Calif.
Birk, Miss Amelia
Birk, Edw. J.
Birk, Frank J.
Birkenstein, Louis
Birkin, Mrs. Frank
New Rochelle, N. Y.
Bischoff, Dr. Fred
Bishop, Mrs. Alice M.
Evanston, Ill.
Bishop, Mrs. Arthur
River Forest, Ill.
Bishop, Howard P.
Bishop, Miss Martha V.
Bishop, Mrs. Walter H.
Bissell, Miss Olive
Bither, Wm. A.
Bittel, Frank J.
Bixby, Edward R.
Bixby, Mrs. Griffith S.
Bjork, Mrs. David T.
Evanston, Ill.
Bjornberg, Miss Ellen H.
Black, Miss Jessie E.
Harbert, Mich.
Black, John D.
Black, Mrs. John R.
Black, Mary Cleland
Black, Mrs. William F.
Sycamore, Ill.
Blackhall, Mrs. I. J., Jr.
Westchester, Ill.
Blackmer, Mrs. Ernest A.
Oak Park, Ill.
Blackwell, Dr. James D.
Blackwell, Dr. Robert E.
Evanston, Ill.
Blaess, Mrs. August F.
Blaich, Mrs. Alfred O.
Milwaukee, Wis.
Blair, Mrs. Chauncey B.
Blair, Clyde S.
Winnetka, Ill.
Blair, Edward Blake
Blair, Mrs. Florence B.
Blair, Mrs. John H.
Blair, Dr. John W.
Harvey, Ill.
Blair, Mrs. Milton J.
Geneva, Ill.
Blair, Mrs. M. Barbour
Blair, Robert Baxter
Blair, Samuel
Blair, William McCormick
Blair, Mrs. William McCormick
Blair, William Mitchell
Blair, Wolcott
Palm Beach, Fla.
Blake, Charles C.
Blake, Chas. G.
Blake, Tiffany
Blake, Wm. J.
Blakely, Mrs. Charlotte
Blakely, Mrs. Mabel Rogers
Blanchard, Miss Florence J.
Los Angeles, Calif.

Blanchard, Mrs. Phillip S.
Blatchford, Mrs. Nathaniel H., Jr.
Hubbard Woods, Ill.
Blatchford, Mrs. Paul
Oak Park, Ill.
Blatt, Dr. Maurice L.
Blayney, Thomas C.
Riverside, Ill.
Bledsoe, Carl F.
Bledsoe, S. T.
Blessing, Lewis G.
Evanston, Ill.
Blessing, Dr. Robert
Evanston, Ill.
Bletsch, A. R.
Highland Park, Ill.
Bletsch, Mrs. Charles E.
Highland Park, Ill.
Blink, Maurice
Blish, Charles C.
Blish, Sylvester
New Rochelle, N. Y.
Bliss, E. R., Jr.
Santa Barbara, Calif.
Bliss, Orville J.
Blitzsten, Mrs. Dorothy R.
Blitzsten, Mrs. Harry
Blitzsten, Dr. N. Lionel
Bloch, Dr. Leon
Block, E. J.
Block, Mrs. Joseph B.
Block, Joseph L.
Block, Mrs. Leigh B.
Block, L. E.
Block, P. D.
Blocki, Mrs. Frederick W.
Blomgren, C. E., Jr.
Evanston, Ill.
Blomgren, Dr. Walter L.
Blomquist, Alfred
Bloodgood, Ellis J.
Oak Park, Ill.
Bloom, Mrs. Leopold
Bloom, Mrs. Philip S.
Bloomfield, Mrs. Leonard
Bloss, Mrs. Sidney M.
Blossom, George W., Jr.
Blouke, Pierre
Blow, G. W.
LaSalle, Ill.
Bluford, Mrs. Boardman
Minneapolis, Minn.
Blum, Mrs. David
Blum, Harry H.
Blum, Mrs. Tillie
Blumberg, Mrs. Morris A.
Waukegan, Ill.
Blume, Ernest L.
Highland Park, Ill.
Blume, H. J.
Blumenstiel, Miss Hildegard
Blumenthal, Mrs. Barre
Evanston, Ill.
Blumenthal, Miss Elaine M.
Glencoe, Ill.
Blunden, Mrs. Fred E.
La Canada, Calif.
Blunt, J. E.
Evanston, Ill.
Boal, Ayres
Winnetka, Ill.
Bobb, Dwight S.
Highland Park, Ill.
Boberg, Niels
Bockfinger, Mrs. Herman L.
Bockius, Miss Mary L.
Wilmette, Ill.
Bodach, Mrs. Frank
Bode, Mrs. Edward C.
Bodenweiser, Aaron
Bodman, Dr. Edward Whitney
Pasadena, Calif.
Boecher, Mrs. Martin Fred
Evanston, Ill.
Boehm, Bruno J.
Boehm, Edward W.
Boening, Mrs. Louis A.
Boettcher, Arthur H.
Evanston, Ill.
Boettcher, Fred W.
Boettcher, Dr. H. R.
Boffenmeyer, Dr. George E.
Lombard, Ill.
Bofinger, Mrs. Eva K.
Bohasseck, Charles
Bohman, Miss Marie Bertha
Bohnen, Mrs. Fred G.
Bohnen, Mrs. George J.
Bohnen, Joseph R.
Bohunek, Mrs. R.
Oak Park, Ill.
Boid, R. J.
Boldenweck, Mrs. Felix W.
Winnetka, Ill.
Boles, Mrs. Frederic T.
Hinsdale, Ill.
Bolin, Miss Elna
Bolin, Mrs. Marcella
Wilmette, Ill.
Bolitho, Mrs. William J.
Fort Wayne, Ind.
Bolling, Mrs. Gerda
Bollman, Harry A.
Bolm, Mrs. Adolph
Hollywood, Calif.
Bolotin, H.
Bolter, Mrs. Joseph C.
Bomberger, Mrs. Louden L.
Hammond, Ind.
Bond, George P.
Oak Park, Ill.
Bond, William Scott
Bondy, Bert
Bonfield, Mrs. Paul H.
Bonfield, Miss Susan
Bonggren, Dr. Jacob
San Francisco, Calif.
Bonhajo, Louis
Glencoe, Ill.
Bonham, W. R.
Bonheim, Lee M.
Bonnesen, Miss Carolyn E.
Bontoux, Mrs. August
Boomer, Dr. Paul C.
Boon, Mrs. Harry M.
Boone, Mrs. Arthur
Boone, C. Leverett
Booth, Mrs. Alfred V.
Franklin, Tenn.
Booth, Mrs. Frank H.
River Forest, Ill.
Booth, George E.
Booth, Mrs. Helen M.
River Forest, Ill.
Booze, B. T.
Borden, John
Muskegon, Mich.
Borders, M. W.
Kansas City, Mo.
Borg, Charles L.
Borg, Mrs. George W.
Borgmeier, Miss Alice M.
Borin, Nathan
Borland, Bruce
Borland, John Jay, II
Lake Forest, Ill.
Born, Edgar R.
Bornhoft, Eugene M.
Evanston, Ill.
Borovik, George S.
Borring, Mrs. N. Jensen
Borsch, Mrs. Henry
Bortree, Mrs. Charles H.
Oak Park, Ill.
Borucki, Edward A. F.
Borwell, Mrs. Robert C.
Oak Park, Ill.
Bos, Mrs. N. C.
River Forest, Ill.
Bosch, Chas.
Prairie View, Ill.
Bosch, Mrs. Henry
West Palm Beach, Fla.
Bosley, Maurice E.
Park Ridge, Ill.
Bost, Mrs. Walter B.
Boswell, Roland R.
Lake Forest, Ill.
Both, Wm. C.
Bothwell, Mrs. D. G.
Menominee, Mich.
Botts, Mrs. Graeme G.
Evanston, Ill.
Boughton, Miss Elma E.

Bournique, Eugene A.
Bournique, Mrs. Mary McMunn
Highland Park, Ill.
Bowditch, Mrs. Nathaniel I.
Bowen, Mrs. Herldon H.
Joliet, Ill.
Bowen, John N.
Bowen, Joseph T., Jr.
Bowen, Mrs. Louise de Koven
Bower, Mrs. Lahman V.
Winnetka, Ill.
Bowers, Mrs. John C.
Bowers, Lloyd E.
Bowers, Mrs. Victor M.
Bowes, Frederick M.
Evanston, Ill.
Bowes, Mrs. William R.
Park Ridge, Ill.
Bowey, Mrs. Charles F.
Bowlby, Robert H.
Bowler, Mrs. Paul D.
Winchester, Mass.
Bowman, Mrs. C.
Oak Park, Ill.
Bowman, E. MacDonald
Lake Forest, Ill.
Bowman, Mrs. Johnston A.
Evanston, Ill.
Bowman, Mrs. Johnston R.
Boyack, Harry
Boyce, Mrs. George R.
Boyd, Mrs. Henry W.
Highland Park, Ill.
Boyden, Mrs. William C., Jr.
Hubbard Woods, Ill.
Boyens, Mrs. Edmund
Harvey, Ill.
Boyer, Mrs. William C.
Boyesen, Miss Austa
Boyle, Mrs. Alice
Boyle, Mrs. Daniel
Boyle, Mrs. James T.
Boyle, Mrs. John B.
Boynton, Miss Alice
Boynton, Mrs. Charles T.
Elkhart, Ind.
Boynton, Mrs. Donald S.
Highland Park, Ill.
Boynton, Frederick P.
Highland Park, Ill.
Boynton, Stuart D.
Bozinch, Mrs. M. F.
Brabec, Miss Ruth
Brachvogel, Mrs. Christiana
Bradbury, Mrs. John
Bradford, Charles L.
Bradford, Mrs. Chester T.
Evanston, Ill.
Bradley, Mrs. A. Ballard
Winnetka, Ill.
Bradley, Mrs. Benjamin W.
Kenilworth, Ill.
Bradley, Dr. Charles M.
Harvey, Ill.
Bradley, Edgar L.
Bradley, Mrs. Frank B.
Wilmette, Ill.
Bradley, Franklin F.
Bradley, Harold
Bradley, Herbert E.
Bradley, Mrs. J. Dorr
Lake Forest, Ill.
Bradley, Mrs. Natalie Blair
Evanston, Ill.
Bradley, Dr. Preston
Bradley, Mrs. Walter H.
Cambridge, Mass.
Bradnock, Miss Jannett S.
Bradshaw, Mrs. Mary Sayre
Oak Park, Ill.
Brady, Dr. Charles T.
Brady, Mrs. Kaye
Brady, Mrs. Laban J.
Braese, Mrs. Otto C.
Oak Park, Ill.
Bragdon, Merritt C., Jr.
Evanston, Ill.
Brainard, Mrs. F. A.
Brainerd, Mrs. Arthur T.
Brainerd, Mrs. David E.
Brand, Armin W.
Lake Geneva, Wis.
Brand, Mrs. Clara
Brand, Gustave A.
Brand, Mrs. Herbert A.
Western Springs, Ill.
Brand, Mrs. Maude G.
Tryon, N. C.
Brand, Philip Rudolph
Brandenburg, Mrs. Jamie D.
Brandenburg, Dr. Kenneth C.
Brandenburg, Mrs. Walter H.
Brandes, A. G.
Brandriff, Mrs. C. D.
Glencoe, Ill.
Brandstetter, Mrs. M. C.
Brandt, Berkeley
Ojai, Calif.
Branham, Ben P.
Bransfield, Mark P.
Bransfield, Miss Mary E.
Brant, Melburn
Evanston, Ill.
Brassert, H. A.
Kenilworth, Ill.
Braudy, Mrs. Louis C.
Brauer, Mrs. Paul
Braun, Isadore H.
Braun, Louis T.
Braun, Mrs. Max
Braun, Mrs. Vesta M.
Brawley, Mrs. Frank E.
Bray, Mrs. Allen R.
Glencoe, Ill.
Bray, Mrs. John C.
Evanston, Ill.
Bray, Mrs. Joseph
Evanston, Ill.
Bray, Mrs. Richard
Arlington Heights, Ill.
Breckinridge, Prof. S. P.
Bredfeldt, Charles
Park Ridge, Ill.
Bredin, Miss Ellen J.
Breen, James W.
Bregowsky, Mrs. F.
Breidert, O. H.
Breitenbach, Mrs. H. L.
Elmhurst, Ill.
Bremner, D. F., Jr.
Bremner, Mrs. D. K.
Bremner, Mrs. James R.
Lake Forest, Ill.
Bremner, John B.
Brennan, Mrs. Frank X.
Brennan, Mrs. George E.
Brennemann, Dr. Joseph
Evanston, Ill.
Brennwasser, Miss Rhea
Breslauer, Mrs. Gustave
Brewer, Mrs. Angeline L.
Gilman, Ill.
Brewer, Mrs. Charlene Dilling
Brewer, Mrs. Edward Harris
Brewer, Kenneth E.
Brewer, Miss Mary Locke
Brewer, Nicholas R.
Eldorado, Ark.
Brewer, Mrs. Owen W.
Brewer, Shirley E.
Brewerton, William A.
Libertyville, Ill.
Brewster, Miss M. B.
Brewster, Mrs. William E.
Breyer, Mrs. Theodore
Wilmette, Ill.
Brichetto, John L.
Bridge, George S.
Evanston, Ill.
Bridges, Horace J.
Bridges, Mrs. Stephen H.
Briede, Henry J.
Lake Forest, Ill.
Briggs, Mrs. Arthur A.
Briggs, Carl R.
Evanston, Ill.
Briggs, Mrs. Katharine M.
Lombard, Ill.
Briggs, Mrs. William Lloyd
San Diego, Calif.
Brigham, Mrs. Henry H.
Fontana, Wis.

Brigham, Mrs. Henry Hanna, Jr.
Brill, Walter H., Jr.
Brimstin, William E.
Brink, Arnold Howard
Brinkerhoff, Mrs. Clifton C.
Hinsdale, Ill.
Brinton, Miss Helen
Tempe, Ariz.
Brinton, Mrs. Henry H.
Brinton, Warren D.
Milwaukee, Wis.
Brion, Mrs. Edward A.
Glencoe, Ill.
Bristol, Mrs. James T.
Britton, Mrs. Gertrude Howe
Brizzolara, Edward F.
Broad, Mrs. Richard W.
Evanston, Ill.
Brobst, Mrs. Frances Bliss
Seattle, Wash.
Brock, A. J.
Winnetka, Ill.
Brock, Mrs. Frank P.
Mountain Lakes, N. J.
Brockett, Miss Dolores
Brockmeier, Mrs. Alice Scott
Brodribb, Lawrence C.
Colorado Springs, Colo.
Brodsky, Jacob J.
Brody, Mrs. Milton K.
Broeksmit, John S.
Broline, Mrs. O. L.
Los Angeles, Calif.
Bromwell, Mrs. M. Scott
Lake Forest, Ill.
Brons, Mrs. William S.
Bronson, Mrs. Mary Horton
Brooks, Miss Elaine Claire
Brooksbank, Miss Sue M.
Park Ridge, Ill.
Broome, Thornhill
Bross, Miss Rosalie W.
Broughton, Mrs. J. W.
River Forest, Ill.
Brower, Miss Bessie S.
Brown, Benjamin R.
Brown, Charles A.
Redlands, Calif.
Brown, Charles Edward
Brown, Christy
Kenilworth, Ill.
Brown, Mrs. Dillon Randall
Evanston, Ill.
Brown, Mrs. Edna Eickmeier
Brown, Edward Eagle
Brown, Miss Eugenie K.
Brown, Frederick A.
Brown, F. A.
Brown, Mrs. Gerard S.
Brown, Mrs. Harold Fremont
Brown, Mrs. Isabella A.
Brown, Mrs. James J.
River Forest, Ill.
Brown, Miss Jeannette S.
Maywood, Ill.
Brown, John Paulding
Washington, D. C.
Brown, Mrs. J. H.
Brown, J. Melville
Wilmette, Ill.
Brown, J. S.
Brown, Mrs. J. S.
Brown, Kenneth C.
Evanston, Ill.
Brown, Miss Margaret E.
Brown, Marx A.
Winnetka, Ill.
Brown, Mrs. Morris
Brown, Miss Nancy
Winnetka, Ill.
Brown, Mrs. Oliver S.
Ravinia, Ill.
Brown, Palmer
Evanston, Ill.
Brown, Dr. Ralph C.
Winnetka, Ill.
Brown, Mrs. Robert P.
St. Petersburg, Fla.
Brown, Mrs. Sanger
Kenilworth, Ill.
Brown, Scott
Golf, Ill.
Brown, Mrs. Thomas
Beverly Hills, Calif.
Brown, T. Barbour
Boulder, Colo.
Brown, William C.
Brown, Mrs. William F.
Hubbard Woods, Ill.
Brown, Mrs. William L.
Flossmoor, Ill.
Brown, Mrs. William W.
Grand Rapids, Mich.
Brown, W. B.
Wheaton, Ill.
Brown, Mrs. W. Gray
Oak Park, Ill.
Browne, Aldis J.
Browne, Mrs. William Y.
Brownell, Mrs. Baker
Browning, Miss Elizabeth
Brownstein, Mrs. Morris
Los Angeles, Calif.
Brubaker, Mrs. Flora C.
Los Angeles, Calif.
Bruce, Mrs. Harry E.
Winneneg, Canada
Bruce, Mrs. James E.
New York, N. Y.
Bruce, Miss Margaret
Joliet, Ill.
Brucker, Dr. Edward A.
Brucker, Dr. Mathew W.
Bruckert, George L.
River Forest, Ill.
Bruckner, Mrs. Eugene E.
Bruckner, W. T.
Hinsdale, Ill.
Bruhnke, Mrs. A. C.
Park Ridge, Ill.
Brumback, Mrs. A. H.
Brumley, Daniel Joseph
Flossmoor, Ill.
Brundage, Avery
Bruning, Herbert F.
Wilmette, Ill.
Brunker, A. R.
Bruno, Mrs. Giovanni B.
Bruns, Benedict J.
Park Ridge, Ill.
Brunswick, Roland F.
Santa Monica, Calif.
Bruski, Miss Hazel Marie
Bryan, Mrs. Benjamin B., Jr.
Lake Forest, Ill.
Bryant, Mrs. Donald R.
Bryant, Mrs. John Jay
Riverside, Ill.
Bryant, Mrs. John J., Jr.
Wheaton, Ill.
Bryce, Miss Nancy
Long Island, N. Y.
Brydon, Herbert Boyd
Victoria, Canada
Buchanan, Mrs. DeWitt W.
Lake Forest, Ill.
Buchanan, Mrs. Gordon
Highland Park, Ill.
Buchanan, Miss Marguerite
Oconomowoc, Wisc.
Buchanan, Mrs. Wilbur L.
Highland Park, Ill.
Buchbinder, Dr. Jacob R.
Buchen, Walter
Winnetka, Ill.
Buchner, Dr. E. M.
Buck, Mrs. A. C.
Buck, A. H.
Buck, Glen
Evanston, Ill.
Buck, Guy R.
McHenry, Ill.
Buck, Harold P.
Rantoul, Ill.
Buck, Lawrence
Ravinia, Ill.
Buck, Nelson L.
Evanston, Ill.
Buck, Mrs. Orlando J.
Evanston, Ill.
Buck, Mrs. Sara C.
Glencoe, Ill.
Buckley, Mrs. Warren
Evanston, Ill.
Bucklin, Mrs. Vail R.

Budd, Mrs. Britton I.
Budd, Miss Ella
Budd, Ralph
Budde, Dr. A. E.
North Chicago, Ill.
Budde, Mrs. Charles W.
Budde, J. G.
Oak Park, Ill.
Buddenbaum, Carl E.
Budge, Mrs. R. J.
Budlong, Mrs. Joseph
Wilmette, Ill.
Buechele, Adolph F.
Buehler, Albert C.
Buehler, Mrs. Carl
Buehler, Herman L.
Buehler, Mrs. Richard J.
Buehring, Miss Elizabeth Carol
Buenemann, Mrs. Anna M.
Buettner, Walter J.
Buffington, Mrs. M. A.
Buhai, A. S.
Buhl, George Arthur
Buhman, Mrs. Helen C.
Evanston, Ill.
Buhmann, Miss Elizabeth C.
Buhmann, Miss Marie D.
Buhrke, Paul J.
Oak Park, Ill.
Buik, George C.
Maywood, Ill.
Bulkeley, Mrs. Lewis E.
Oak Park, Ill.
Bull, Mrs. Charles R.
Kenilworth, Ill.
Bull, L. Perkins
Bull, Mrs. Robert A.
Bullard, Sellar
Goleta, Calif.
Bullen, Charles F.
Bullen, Miss Shirley
Bulley, Mrs. Frederick A.
Kenilworth, Ill.
Bullock, Mrs. James E.
Bunch, Edward A.
Bunck, Edward C.
Bundesen, Mrs. Herman N.
Bunge, Mrs. Albert J.
Oak Park, Ill.
Bunge, Miss Emma
Oak Park, Ill.
Bunker, G. T.
LaGrange, Ill.
Bunker, O. V.
Bunte, Mrs. Charles F.
Bunte, Theodore W.
Bunting, H. S.
Lake Bluff, Ill.
Burbott, Mrs. Ruth M.
Winnetka, Ill.
Burch, Mrs. Albert M.
Burch, Mrs. Clayton B.
Winnetka, Ill.
Burch, Mrs. Helen Schulze
Des Moines, Iowa
Burch, Mrs. William E.
Evanston, Ill.
Burch, William F.
Burcky, Dr. Frederic W.
Evanston, Ill.
Burdick, Mrs. Alfred S.
Highland Park, Ill.
Burdick, Dr. Gordon G.
Burdick, Miss Janet Murray
LaGrange, Ill.
Burfeind, Miss Anna E.
Burger, Walter David
Burgeson, Carl
Oak Park, Ill.
Burgess, Prof. Ernest W.
Burgess, Mrs. Frederick Vaughn
Burlington, Vermont
Burgess, Mrs. Louise W.
Burghart, Charles V.
Deerfield, Ill.
Burglund, Paul H.
New York, N. Y.
Burgstreser, Mrs. Newton
Burgweger, Mrs. Meta Dewes
Winnetka, Ill.
Burk, Mrs. Dora L.
Maywood, Ill.
Burk, Mrs. Henriet Lange
Barrington, Ill.
Burke, Miss Catherine A.
Burke, Mrs. Lawrence N., Jr.
Burke, Thomas E.
Washington, D. C.
Burke, Mrs. Webster H.
Burket, Dr. Walter C.
Evanston, Ill.
Burkhard, Miss Agnes
Kenilworth, Ill.
Burkholder, Dr. J. F.
Burley, Mrs. Clarence A.
Winnetka, Ill.
Burley, Mrs. Eulalia
Burlingame, Charles M.
Wilmette, Ill.
Burlingham, Mrs. Frances M.
Burnaby, Mrs. Algernon E.
Leicester, England
Burnett, Marion S.
Burnette, William A.
Hartford, Mich.
Burnham, Mrs. D. H.
Evanston, Ill.
Burnham, Mrs. Edward
Burnham, Mrs. George
Coronado, Calif.
Burno, Russell Hamlin
Burns, Mrs. Frank J.
Burns, James F.
Burns, Mrs. Nelson F.
Burns, Mrs. Patrick C.
Burns, Mrs. Randall W.
Glen Ellyn, Ill.
Burns, Mrs. Richard O.
Aurora, Ill.
Burnstan, Naomi Sloan
Northfield, Minn.
Burridge, Mrs. Howard J.
Hinsdale, Ill.
Burrill, Mrs. J. A.
Wilmette, Ill.
Burrows, D. W.
Burrows, Mrs. T. W.
Burrows, Mrs. William F.
Lake Forest, Ill.
Burry, William, Jr.
Lake Forest, Ill.
Burt, Mrs. A. Gano, Jr.
Evanston, Ill.
Burt, George W.
Evanston, Ill.
Burt, Paul G.
Hinsdale, Ill.
Burt, Mrs. William Griswold
Evanston, Ill.
Burtch, Almon
Burtis, Clyde L.
Burtis, Mrs. Guy S.
Ouray, Colo.
Burton, Mrs. Ernest D.
Burton, Mrs. Frederic A.
Burton, Mrs. W. M.
Busch, Albert S.
Busch, Mrs. Frank V.
Busch, Mrs. Heino F.
Eagle River, Wisc.
Busch, Mrs. William L.
Urbana, Ill.
Bush, Mrs. Guy T.
Bush, Mrs. Harvey A.
Wilmette, Ill.
Bushman, Mrs. Andrew K.
Oak Park, Ill.
Buss, Louis G.
Busse, Henry
Busse, Mrs. V. F.
Buswell, Mrs. Henry Lee
Buszin, Frank B.
Butler, Burridge D.
Hinsdale, Ill.
Butler, Mrs. Charles E.
New York, N. Y.
Butler, Mrs. Edward B.
Butler, Frank O.
Butler, Mrs. F. O.
Evanston, Ill.
Butler, Mrs. Hermon B.
Winnetka, Ill.
Butler, Jay W.
Morton Grove, Ill.

Butler, Mrs. John F.
Wheaton, Ill.
Butler, Mrs. John Meigs
Winnetka, Ill.
Butler, J. Fred
Oak Park, Ill.
Butler, Mrs. Lloyd E.
Butler, Paul
Butler, Mrs. Pierce
Butler, Rush C.
Butler, William P.
Orosi, Calif.
Butt, Frank E.
Butterworth, Mrs. William
Moline, Ill.
Buttner, Mrs. William C.
Winnetka, Ill.
Buttolph, A. C.
Pasadena, Calif.
Butts, Oliver W.
Butts, Mrs. Robert O.
Oak Park, Ill.
Butz, H. R.
Butz, Robert O.
Winnetka, Ill.
Butz, Theo. C.
Butzow, Mrs. Robert C.
Evanston, Ill.
Byfield, Mrs. Albert H.
Byfield, Mrs. Alexander
Byfield, Ernest L.
Byler, A. D.
River Forest, Ill.
Bymel, Arthur
Byram, H. E.
New York, N. Y.
Byrne, Mrs. Charles E.
River Rorest, Ill.
Byrne, Charles T.
Byrne, Miss Margaret H.
Bryne, Dr. M. W. K.
Byrne, Mrs. Paul Vincent
Byrnes, Mrs. John E.
Byron, Mrs. Samuel S.
Cabeen, Richard McP.
Cable, Arthur G.
Cable, J. Elmer
Cade, Dr. Fred C.
Cadwallader, Mrs. Converse B.
Cahana, Mrs. Phineas P.
Cahn, Alvin R.
Cahn, Bertram J.
Cahn, Mrs. Louis M.
Cahn, Morton D.
Winnetka, Ill.
Cahn, Warren A.
Cahoon, Mrs. Gertrude
Pittsburgh, Pa.
Cain, Alden Burr
Cain, Mrs. Harry K.
Caine, Mrs. John F.
Cairns, James E.
Caldwell, Frederick Newcomb
Caldwell, Louis G.
Caldwell, O. N.
Oak Park, Ill.
Caldwell, Robert C.
Indianapolis, Ind.
Caldwell, Walter O., Jr.
Calek, James A.
Calhoun, Mrs. William J.
Peiping, China.
Calkins, Mrs. Richard W.
Glen Ellyn, Ill.
Calkins, Mrs. William Gold
Callahan, Mrs. A. F.
Callahan, Mrs. James J.
Callahan, Mrs. William J.
Callender, Mrs. Joseph E.
St. Charles, Ill.
Callham, Mrs. Alfred G.
Callis, Dr. Henry A.
Washington, D. C.
Callner, Joseph M.
Callner, Mrs. Milton H.
Camenisch, E. T.
Camerer, Mrs. Jessie B.
Melbourne, Fla.
Cameron, Mrs. Anson
Cameron, Dr. Dan U.
Cameron, Mrs. Gordon
Barrington, Ill.
Cameron, John M.
Riverside, Ill.
Cameron, Will J.
Camp, Mrs. Arthur R.
Camp, Curtis B.
La Grange, Ill.
Camp, Mrs. E. M.
Camp, J. Beidler
Campbell, Miss Daisie
Campbell, Donald
Campbell, Miss Emma Lee
Kansas City, Mo.
Campbell, George
Campbell, Miss Gladys
Campbell, Henry C.
Campbell, Herbert J.
Campbell, Hugh Stuart
Wilmette, Ill.
Campbell, John L.
Evanston, Ill.
Campbell, Mrs. Mark P.
New York, N. Y.
Campbell, Mrs. Marshall
Campbell, Mrs. Mina
Detroit, Mich.
Campbell, Mrs. Richard B.
Campbell, Robert J.
Campbell, Robert W.
Pasadena, Calif.
Campbell, Mrs. R. D.
Campbell, Walter S.
Elgin, Ill.
Canby, Mrs. Caleb H., Jr.
Barrington, Ill.
Candy, Mrs. Albert T., Jr.
Oak Park, Ill.
Candy, Mrs. Chester M.
Oak Park, Ill.
Caner, Mrs. Joseph C.
Canfield, Mrs. Charles J.
Canman, Richard
Canmann, Mrs. Harry L.
Highland Park, Ill.
Cannon, Thomas H.
Canode, Charles H.
Oak Park, Ill.
Cap, Jerome J.
Berwyn, Ill.
Capes, Miss Gwynneth
Capes, Lawrence R.
Capper, Miss Mary
Evanston, Ill.
Capper, Mrs. Nellie E.
Reno, Nevada
Capps, Dr. J. A.
Capron, Mrs. Horace M.
Winnetka, Ill.
Capron, Miss Maybelle I.
Carbery, Mrs. Norman A.
Evanston, Ill.
Card, Mrs. Joseph B.
Highland Park, Ill.
Carden, William H.
Cardwell, Mrs. James R.
Barrington, Ill.
Cardwell, Miss Martha E.
Carey, Mrs. Charles D.
Oklahoma City, Okla.
Carey, Clarence J.
Carey, Mrs. Margaret E.
Carlene, Dr. H. O.
Carley, Mrs. Neale S.
Carlin, Leo J.
Carlsen, Charles J.
Wilmette, Ill.
Carlsen, Mrs. John G.
Carlson, Mrs. Arthur
Carlson, Mrs. Effa S.
La Grange, Ill.
Carlson, George E.
Carlson, Mrs. Victor C.
Evanston, Ill.
Carmack, Mrs. E. H.
Carman, G. N.
Carnahan, Mrs. James M.
Carnahan, R. H.
Carney, William Roy
Lake Forest, Ill.
Caron, O. J.
Carpenter, Mrs. Allyne V.
Lincoln, Ill.

Carpenter, Mrs. Benjamin
Winnetka, Ill.
Carpenter, Charles Bradford
Evanston, Ill.
Carpenter, Mrs. Frederic I.
Carpenter, Mrs. F. D.
Carpenter, Judge George A.
Carpenter, Mrs. Harry Lay
Carpenter, Dr. John H.
Carpenter, Mrs. N. H.
Carr, Miss Alice M.
Carr, Mrs. Edward G.
Carr, George R.
Carr, George Wallace
Ravinia, Ill.
Carr, Mrs. Gertrude E.
Carr, Harry C.
Carr, Mrs. Harvey A.
Carr, James Garfield
Carr, Dr. James G.
Evanston, Ill.
Carr, Walter S.
Carroll, Miss Gloria
Winnetka, Ill.
Carroll, Mrs. John L.
Prescott, Ariz.
Carroll, Mrs. J. Bruce
Oak Park, Ill.
Carroll, Dr. Mollie Ray
McLean, Va.
Carroll, Roy
Winnetka, Ill.
Carroll, Mrs. W. C.
New York, N. Y.
Carry, Mrs. Edward F.
Carry, J. C.
Carry, Margaret Jane
Carry, Mrs. Otto M.
Carson, Mrs. Charles
Carson, Mrs. C. E.
Carson, Edward B.
Fort Myers, Fla.
Carson, Miss Frances Marie
Carson, Joseph A.
Carson, Miss Joyce Marion
Hinsdale, Ill.
Carson, Wm. Sherman
Evanston, Ill.
Carter, Mrs. Alva J.
Carter, Mrs. Charles B.
Carter, Mrs. Clarence G.
La Grange, Ill.
Carter, F. M.
New York, N. Y.
Carter, Mrs. Glenn
Claremont, Ill.
Carter, Mrs. Jeannette
Uhlemann
Evanston, Ill.
Carter, Mrs. Raymond B.
Carter, Wm. A.
Cary, Dr. Eugene
Casalis, Mrs. Maurice
Lyme, Conn.
Case, Francis M.
Hubbard Woods, Ill.
Case, Frank A.
Case, Josephine Altman
Evanston, Ill.
Case, Stanley
Oak Park, Ill.
Casler, Mrs. Ashton
Caspers, Mrs. Paul
Cassady, Dr. George W.
Casselberry, Mrs. W. E.
Lake Forest, Ill.
Cassels, Edwin H.
Cassill, Dr. Owen E.
Castenholz, W. B.
Castle, Alfred C.
Castle, Mrs. Alfred C.
Castle, Mrs. Charles S.
Oak Park, Ill.
Castle, Miss H. E. A.
Honolulu, Hawaii
Castle, Mrs. Mabel Wing
Los Angeles, Calif.
Castruccio, Giuseppe
Caswell, C. L.
Caswell, Mrs. Katherine M.
Evanston, Ill.
Catlett, Gibson
Caughlin, Frank P.
Caul, John
Cavanagh, Miss May G.
Cavenaugh, Richard A.
Cavenee, Mrs. Clark M.
Cavenee, Miss Evelyn Jenifer
Caverly, Judge John R.
Cebrian, J. C.
San Francisco, Calif.
Cerf, Mrs. Sophia T. R.
Cermak, Stanley
Downers Grove, Ill.
Cerney, Mrs. Albert
Cernoch, Frank
Cervenka, John A.
Chaffee, Mrs. Frank M.
Kenilworth, Ill.
Chaiser, Miss Albertine
Challen, Mrs. Eva F.
Evanston, Ill.
Challenger, Mrs. Elmer E.
Chamales, Tom
Wilmette, Ill.
Chamberlain, Mrs. William
Winnetka, Ill.
Chamberlin, Mrs. Edwin C.
Chamberlin, Mrs. Rollin T.
Chambers, Mrs. J. C.
Champion, Mrs. Willis J.
Chancellor, Justus
Winnetka, Ill.
Chandler, Buckingham
Winnetka, Ill.
Chandler, Mrs. Charles H.
Evanston, Ill.
Chandler, Mrs. Frank K.
Chandler, H. H.
Chandler, Miss Mary Olive
Highland Park, Ill.
Channell, Charles A.
Chapel, Guy M.
Chapin, Miss Annette Maltby
Highland Park, Ill.
Chapin, Mrs. Elizabeth M.
Chapin, Henry Kent
Chapin, Lowell M.
Chapman, Arthur E.
Chapman, Mrs. Arthur W.
Chapman, Mrs. Doris L.
Chapman, Mrs. Frank A.
Chapman, Mrs. John Adams
Lake Forest, Ill.
Chapman, Mrs. Ralph
Chapman, Theodore
Chapman, Wilbert B.
Mayfield, Calif.
Chapp, John H.
Chappel, Mrs. Russell B.
Chappell, Mrs. C. H.
Charles, Albert N.
Charles, Mrs. J. Joseph
Louisville, Ky.
Charleson, Malcolm
Evanston, Ill.
Chase, Mrs. Charles W.
Indianapolis, Ind.
Chase, Daniel Boone
Chase, Mrs. Edward G.
Chase, Mrs. Ethel Arbour
Chase, Mrs. Leona
Chatain, Robert N.
Chatfield-Taylor, Hobart C.
Santa Barbara, Calif.
Chatfield-Taylor, Wayne
Washington, D. C.
Chatman, Mrs. Alice
Cheal, Miss Muriel
Cheney, Howard L.
Washington, D. C.
Cheney, Dr. H. W.
Chenier, Miss Mizpah
Chenoweth, Dr. F. Leland
Chenoweth, Miss Sophie
River Forest, Ill.
Cherry, Mrs. Walter L.
Winnetka, Ill.
Cherry, Walter L., Jr.
Winnetka, Ill.
Chessman, L. W., Sr.
Itasca, Ill.
Chiaro, John A.
Melrose Park, Ill.
Chickering, Mrs Howard B.

Chidley, Harry J.
Childs, Mrs. C. Frederick
Lake Forest, Ill.
Childs, Frank A.
Childs, Mrs. George W.
Highland Park, Ill.
Chindblom, Judge Carl R.
Evanston, Ill.
Chiniquy, Mrs. William F.
River Forest, Ill.
Chinnock, Ronald J.
Chittenden, Loker
Chittick, Miss Eleanor
Chowen, Mrs. Gladys H.
Choyce, Mrs. C. C.
Glen Ellyn, Ill.
Chrissinger, Horace B.
Christensen, Miss Ingeborg
Christenson, Dr. P. J.
Christiansen, C. Waldemar
Pasadena, Calif.
Christiansen, Dr. Henry
Christoph, Mrs. Carl H.
Christophel, Mrs. George M.
Wilmette, Ill.
Christopher, Dr. Frederick
Winnetka, Ill.
Chritton, Mrs. George A.
River Forest, Ill.
Chrzanowski, A. B.
Church, Wm. T.
Churchill, Edgar F.
Churchill, W. A.
Chvala, V. W. J.
Cicero, Ill.
Ciske, Mrs. A.
Citron, Mrs. William
Civis, James A.
Oak Park, Ill.
Clancy, William
Clarage, Mrs. E. T.
Clare, Mrs. John F.
Claridge, Dr. John D.
Clark, Ainsworth W.
Clark, Miss Alice Keep
Evanston, Ill.
Clark, Mrs. Arthur M.
Clark, Charles S.
Clark, Charles V.
Evanston, Ill.
Clark, Mrs. Claude E.
Clark, Mrs. Dunlap C.
Kalamazoo, Mich.
Clark, Dr. Dwight F.
Evanston, Ill.
Clark, Mrs. Edward H.
Elmhurst, Ill.
Clark, Mrs. Edward S.
Pasadena, Calif.
Clark, Edwin H.
Winnetka, Ill.
Clark, Miss Elsie M.
Clark, Eugene B.
Clark, Miss Florence F.
Evanston, Ill.
Clark, Mrs. Frederick W.
Clark, George C.
Clark, Mrs. John D.
Clark, J. Hamilton
Oak Park, Ill.
Clark, Mrs. Lincoln R.
Arlington Heights, Ill.
Clark, Louis A.
Evanston, Ill.
Clark, Mrs. Margaret S.
La Grange, Ill.
Clark, Miss Marion
Clark, Merrill J.
Oak Park, Ill.
Clark, Nelson R.
La Grange, Ill.
Clark, Dr. Peter S.
Clark, Robert K.
Harvey, Ill.
Clark, Miss Rose A.
Clark, Mrs. R. C.
LaGrange, Ill.
Clark, Mrs. Will C.
Clark, William E.
Clark, William Jerome
Oakland, Calif.
Clarke, Mrs. Broadus J.
Clarke, B. J.
Clarke, Charles F.
Lake Forest, Ill.
Clarke, Christopher W.
Clarke, Mrs. David R.
Ravinia, Ill.
Clarke, Mrs. Frederick
Glencoe, Ill.
Clarke, Harley L.
Evanston, Ill.
Clarke, Mrs. H. Hale
Fontana, Calif.
Clarke, Mrs. John Vaughan
Clarke, Mrs. Katherine
Clarke, Mrs. Leon L.
Clarke, Mrs. Philip R.
Hinsdale, Ill.
Clarke, W. E.
Clarkson, Mrs. John L.
Clarkson, Mrs. Thomas F.
Clary, Aubrey R.
Oak Park, Ill.
Clas, Mrs. A. R.
Washington, D. C.
Claus, Miss Eva W.
Clausen, Mrs. G. Lawrence
Clausen, Mrs. Henry W.
Clausing, Mrs. George W.
Clauson, Mrs. H. Ring
Evanston, Ill.
Claussen, Miss Alma
Claussenius, Miss Marie
Clay, John, Jr.
Cleary, Mrs. D. F.
Cleary, Mrs. James M.
Kenilworth, Ill.
Cleary, John J.
Highland Park, Ill.
Cleave, Mrs. Francis D.
Cleaver, Miss Phyllis
St. Louis, Mo.
Cleland, Mrs. Harry
Clements, Mrs. John A.
Kenilworth, Ill.
Cleveland, Mrs. A. F.
Washington, D. C.
Cleveland, Paul W.
Clifford, Miss Harriet
Cline, Mrs. J. Herbert
Clippinger, David A.
Clizbe, Mrs. Floyd O.
Cloney, Thomas W.
Clonick, Abraham J.
Clonick, Seymour E.
Cloud, Mrs. Arthur D.
Glencoe, Ill.
Clough, William H.
Lake Geneva, Wis.
Clover, Dr. Phoebe
Norton, Kan.
Clow, Mrs. James C.
Clow, Kent S.
Lake Forest, Ill.
Clow, Mrs. William E., Jr.
Lake Forest, Ill.
Clow, W. E.
Lake Forest, Ill.
Coambs, Mrs. Joseph B.
Coats, Miss Gertrude
Cobb, Charles L.
Hinsdale, Ill.
Cobb, Dr. Ralph B.
Cobb, Thomas A.
Coburn, A. J.
Wilmette, Ill.
Coburn, E. Warner
Evanston, Ill.
Cochran, Mrs. John L.
Cochran, Mrs. Thomas H.
Cochrane, Mrs. Arthur B.
Evanston, Ill.
Cochrane, Mrs. Witt K.
LaGrange, Ill.
Cocroft, W. L.
Evanston, Ill.
Cody, Mrs. Arthur B.
Coe, Almer
Coe, Mrs. O. L.
Coffin, Fred Y.
Oak Park, Ill.
Cohen, Alfred
Cohen, Daniel R.
Cohen, George B.
Cohen, Mrs. Harry W.

Cohen, Mrs. Henry
Cohen, Mrs. Julius
Cohen, L. Lewis
Cohn, Charles
Cohn, Lee
Cohn, Mrs. Samuel J.
Cohn, Stanley H.
Coit, Robert H.
New York, N. Y.
Cokins, George A.
Colbert, Mrs. Alvin H.
Colbert, Mrs. David V.
Wilmette, Ill.
Colburn, Frederick S.
Evanston, Ill.
Coldren, C. C.
Glencoe, Ill.
Cole, Mrs. Hugh A.
Cole, John
Cole, Mrs. John A.
Cohasset, Mass.
Cole, Martha Weathered
Colean, M. L.
Washington, D. C.
Coleman, Mrs. Adelbert E.
Coleman, Algernon
Coleman, Benjamin R.
Coleman, Clarence L.
Coleman, Eugene D.
Coleman, Dr. George H.
Coleman, Mrs. Hamilton
Coleman, Mrs. John, Jr.
Lake Forest, Ill.
Coleman, Mrs. Joseph G.
Coleman, Miss Julia C.
River Forest, Ill.
Coleman, William O., Jr.
Winnetka, Ill.
Colianni, Paul V.
Collar, Miss Madge J.
Collins, Mrs. Beryl B.
Collins, Mrs. Chilton C.
Collins, Mrs. C. D.
Collins, Mrs. Frank S.
River Forest, Ill.
Collins, Mrs. F. W.
Los Angeles, Calif.
Collins, George Emmons
Western Springs, Ill.
Collins, Mrs. Harrie B.
Collins, Mrs. Julien H.
Wilmette, Ill.
Collins, Mrs. J. R.
Collins, Mrs. Lorin C.
Collins, Mrs. Mabel Chislett
Collins, Sydney T., Jr.
Hinsdale, Ill.
Collins, Thomas D.
Collins, Mrs. Wayne
Omaha, Neb.
Collins, Mrs. Whitney
Altadena, Calif.
Collins, William M.
Colton, Kingsley Buel
Winnetka, Ill.
Colvin, Miss Bonnie
Colvin, Miss Catharine
Lake Forest, Ill.
Colvin, William Gordon
Davenport, Fla.
Colvin, William H.
Evanston, Ill.
Combs, Dr. Harry J.
Evanston, Ill.
Comee, Mrs. J. F.
Northbrook, Ill.
Comerford, Miss Lulu
Comerford, Mrs. Pierre J.
Comfort, Mrs. Russell D.
Comiskey, J. Louis
Compton, Don M.
Compton, Frank E.
Comstock, Miss Harriet J.
Lansing, Mich.
Concannon, Miss Catherine
Oak Park, Ill.
Condee, Mrs. Ralph W.
Condit, Mrs. J. Sidney
Condon, Mrs. James G.
Condon, Miss Jane
Cone, Charles B.
Conkey, Mrs. W. B.
Greenwich, Conn.
Conklin. Robert H.
New City, N. Y.
Conkling, Allen
Conners, Mrs. Harry
Connolly, Miss Elizabeth V.
Connor, Mrs. Clara A.
Connor, F. H.
Connor, Mrs. Gerard A.
Connors, John J.
Conover, Boardman
Conrad, Mrs. C. H.
Tryon, N. C.
Conrad, Mrs. George
Conran, Mrs. Walter A.
Converse, Earl M.
Evanston, Ill.
Converse, William A.
Cook, Mrs. Carroll Eugene
Oak Park, Ill.
Cook, Mrs. Catherine
Foristell, Mo.
Cook, Mrs. David S., Jr.
Cook, Miss Grace E.
Cook, Mrs. James Albert
Cook, Jonathan B.
Cook, Miss Laura Velma
Cook, Miss Margaret Gray
Cook, Mrs. Maynard A.
Winnetka, Ill.
Cook, Mrs. Paul M.
Homewood, Ill.
Cook, Mrs. Raymond C.
Evanston, Ill.
Cook, Sidney A.
River Forest, Ill.
Cook, Mrs. Wallace L.
Cooke, Charles E.
Cooke, Miss Flora J.
Cooke, George Anderson
Cooke, Mrs. James L.
Evanston, Ill.
Cooke, Leslie L.
Winnetka, Ill.
Cooke, Samuel John
Washington, D. C.
Cooley, Master William
Mack
Coolidge, Miss Alice
Highland Park, Ill.
Coolidge, Clarence A.
Niles, Mich.
Coolidge, Dr. Edgar D.
Coolidge, Mrs. Elizabeth
Sprague
New York, N. Y.
Coolidge, E. C.
Winnetka, Ill.
Coombs, James F. C.
Des Plaines, Ill.
Cooney, Mrs. J. D.
Coonley, Mrs. Avery
Washington, D. C.
Coonley, Mrs. Henry E.
Coonley, Howard
New York, N. Y.
Coonley, Prentiss L.
Great Barrington, Mass.
Cooper, Miss Adelaide
Seaford, Dela.
Cooper, Mrs. C. George
Evanston, Ill.
Cooper, Mrs. Henry N.
Winnetka, Ill.
Cooper, Miss Isabelle
Oak Park, Ill.
Cooper, Mrs. Joseph Iredell
Flossmoor, Ill.
Cooper, Mrs. Richard, Jr.
Cooper, Mrs. R. S.
Cooper, Mrs. Theron P.
Copland, David
Copley, Ira Clifton
Aurora, Ill.
Coppel, Mrs. Charles H.
Wilmette, Ill.
Corbett, Mrs. Henry R.
Corbett, Mrs. Mitchell S.
Oak Park, Ill.
Corbett, Mrs. William J.
Corbett, Mrs. W. J., Jr.
Glencoe, Ill.
Corbin, Mrs. C. Dana

Cerby, Mrs. Martin T.
Corcoran, R. Bourke
New York, N. Y.
Cordesman, Mrs. Harry J.
Coren, Master Arthur
Corlett, Mrs. W. D.
Oak Park, Ill.
Corley, Mrs. Frederick D.
Cormack, C. V.
Cormack, Mrs. Joseph
Glencoe, Ill.
Cormany, William B.
Winnetka, Ill.
Cornelius, Mrs. Martin P.
Oak Park, Ill.
Cornell, Dr. Edward L.
Cornell, Miss Hazel
Cornell, John E.
Corning, Mrs. Leo H.
Cornwell, C. J.
Oak Park, Ill.
Corr, Mrs. Frank J.
Correll, Mrs. Charles J.
Corrigan, Mrs. Michael J.
Corsant, Mrs. Charles K.
Beverly Hills, Calif.
Cosley, Mrs. H. H.
Wheaton, Ill.
Cossitt, Mrs. Franklin D.
LaGrange, Ill.
Costa, Mrs. Joseph C.
Costello, Mrs. George J.
Coston, James E.
Cotes, Monroe E.
Cotter, Miss C. M.
Couch, Mrs. Ira J.
Coulter, John H.
Oak Park, Ill.
Coulter, John H.
Courtney, Miss Lucy M.
Covington, Mrs. William S.
Lake Forest, Ill.
Cowan, Mrs. Henry A.
Cowles, Alfred
Cowles, Henry Chandler
Cox, Albert F.
Warsaw, Ill.
Cox, Arthur Malcolm, Jr.
Winnetka, Ill.
Cox, A. G.
Cox, Mrs. Henry J.
Cox, James A.
Cox, James C.
Evanston, Ill.
Cox, Mrs. R. W.
Coy, Mrs. Julia A.
Hinsdale, Ill.
Coyle, C. H.
Berwyn, Ill.
Coyne, Mrs. Jessie M.
Kenilworth, Ill.
Cozzens, Mrs. Frederick B.
Evanston, Ill.
Crabbe, Mrs. Marie W.
Craddock, Mrs. John F.
Cragg, Mrs. George L.
Craig, Miss Frances
Evanston, Ill.
Cramer, Mrs. Ambrose
Lake Forest, Ill.
Cramer, Corwith
Lake Forest, Ill.
Cramer, Richard
Cramer, Mrs. Sterling B.
Riverside, Ill.
Crandall, Mrs. Bruce V.
Laguna Beach, Calif.
Crandell, C. Burton
Oak Park, Ill.
Crane, Charles R., II.
Washington, D. C.
Crane, Mrs. Norah K.
Crane, Richard T.,III.
Westover, Va.
Craven, Mrs. Leslie
Winnetka, Ill.
Crawford, A. W.
Wilmette, Ill.
Crawford, Miss Ellen C.
Crawford, Lindsay H.
Crawford, William W.
Creager, Mrs. Truman F.
Creber, Walter H.
Creed, Daniel A.
Creevy, Mrs. J. B.
Creevy, Miss Ruth
Cregier, Charles W.
Highland Park, Ill.
Cregier, Mrs. DeWitt
Crego, Mrs. Frank A.
Park Ridge, Ill.
Crerar, Mrs. John
Cresap, M. W.
Winnetka, Ill.
Cresmer, W. T.
Glencoe, Ill.
Crews, Mrs. Everett J.
Enid, Okla.
Crilly, Edgar
Crim, Mrs. Samuel L.
Crissey, Mrs. Bert W.
Oak Park, Ill.
Crist, Mrs. Robert C.
Crites, Joe
Evanston, Ill.
Croake, Miss Frances
Croft, Frederick A.
LaGrange, Ill.
Cromwell, Miss Juliette
Clara
Crone, Charles E., Jr.
Cronk, Victor D.
LaGrange, Ill.
Cronson, Mrs. Bert A.
Cronwall, Edward C.
Oak Park, Ill.
Crook, Mrs. Charles M.
Crook, Mrs. Isabelle
Crooks, Harry D.
Crooks, Mrs. S. George
Crosby, Miss Edith E.
Crosby, Mrs. Frederick W.
Lake Forest, Ill.
Crosby, Miss Samuella
Cross, Mrs. Albert E.
Evanston, Ill.
Cross, Henry H.
Crossett, Mrs. Edward C.
Crossett, Edward C.
Crow, L. W.
Niles Center, Ill.
Crowder, James L.
Evanston, Ill.
Crowder, Dr. Thomas R.
Winnetka, Ill.
Crowe, F. A.
Crowell, Mrs. G. S.
Crowell, Henry P.
Winnetka, Ill.
Crowell, Lucius A.
Evanston, Ill.
Crugar, Mrs. Edward L.
Cruise, Bernard L.
Oak Park, Ill.
Crumlish, Mrs. Daniel
Wilmette, Ill.
Crunelle, Leonard
Cubbins, Dr. William R.
Cudahy, Miss Clara A.
Cudahy, Miss Elizabeth
Cudahy, E. A., Jr.
Cudney, Mrs. Wellington E.
Culbertson, Dr. Carey
Culley, Mrs. Albert B.
Evanston, Ill.
Cullman, Miss Lisette
Cullman, Otto
Cummings, Mrs. D. Mark
Cummings, Mrs. Marion G.
Cummings, Miss Mary
Park Ridge, Ill.
Cummings, Miss Mary R.
Cummings, Raymond H.
Cummings, Mrs. Robert F.
Cummings, Mrs. Tilden
Cummings, William F.
Downers Grove, Ill.
Cummins, Mrs. Benjamin F.
Winnetka, Ill.
Cuneo, Mrs. A. Frank
Cuneo, John F.
Cunnea, Miss Matilda A.
Cunningham, Mrs. Arthur B.
Cunningham, Frank S.
Evanston, Ill.

Cunningham, James D.
Cunningham, John T.
Cunningham, Mrs. Secor
Cupler, Mrs. Mary
Wilmette, Ill.
Cupler, Mrs. Raymond J.
Curda, Mrs. Frank R.
Curley, Thomas J.
Curme, Mrs. G. Emmett
Curran, Harry R.
Curtis, A. Guthrie, Jr.
Curtis, Mrs. C. S.
Curtis, D. C.
Deerfield, Ill.
Curtis, Miss Frances H.
Curtis, Mrs. Harriot H.
Curtiss, Charles B.
Bay City, Mich.
Curto, Mrs. Victor J.
Cusack, Mrs. Thomas, Jr.
River Forest, Ill.
Cushing, Mrs. Charles G.
Huntington, N. Y.
Cushing, Miss Elizabeth
Cushing, Frederick W.
Glen Ellyn, Calif.
Cushing, R. N.
Cushing, S. S.
Cushman, Arthur Wesley
Winnetka, Ill.
Cushman, M. A.
Cushman, Mrs. Thelma
Crowell
New York, N. Y.
Cushway, Mrs. Bertram C.
Cuthbertson, Dr. Hugh A.
Cuthbertson, John J.
Cutler, Henry E.
Cutmore, Mrs. Harry S.
Cutmore, Miss Hope Halpin
Cutter, Mrs. Frank G.
Cutter, Mrs. Irving S.
Wilmette, Ill.
DaBoll, Raymond F.
Hinsdale, Ill.
Dack, Donald
Daemicke, Mrs. Arthur D.
Dagg, Mrs. Thomas L.
Dahlberg, Dr. Andrew V.
Dahlberg, Mrs. Bror G.
Dahlberg, B. G.
Dahlfors, Mrs. David D.
Dahlheimer, B. H.
Dahlin, Miss Adellie
Dahlkamp, Mrs. E. L.
St. Louis, Mo.
Daily, Charles T.
Daily, Mrs. Francis L.
Wilmette, Ill.
Daily, Mrs. John B.
Oak Park, Ill.
Daily, O. Rush
Oak Park, Ill.
Dakin, Dr. Frank C.
Evanston, Ill.
Daley, Miss Anne L.
Daley, Harry C.
Daley, Mrs. Louise
Dalies, Mrs. Arthur J.
Evanston, Ill.
Dall, Justin M.
River Forest, Ill.
Dallas, Miss Ada V.
Dallstream, Mrs. Andrew J.
Barrington, Ill.
Dalmar, Mrs. Hugo
Evanston, Ill.
Dalrymple, Mrs. C. H.
Dalstrom, O. F
Dalton, Mrs John W.
Dalton, Raymond Q.
Daly, Mrs. J. M.
Evanston, Ill.
Daly, Mrs. R. A.
Elgin, Ill.
Dalzell, Mrs. Harry
Dameier, Miss Mary H.
Dameier, Mrs. Robert H.
Evanston, Ill.
Damiani, Mrs. Hallie
Dammann, J. Francis
Winnetka, Ill.
D'Ancona, Edward A.
Dandeneau, Fred R.
Dandliker, Miss Agnes M.
Danforth, Dr. William C.
Evanston, Ill.
Dangel, W. H.
Dangler, David
Lake Forest, Ill.
Daniels, Mrs. Ida Joseph
Daniels, Mrs. W. A.
Danielson, Mrs. Philip A.
Evanston, Ill.
Dankowski, Ignatius F.
Danly, Mrs. Robert C.
Dansey, Mrs. James William
Danz. Mrs. Charles A.
Dargatz, Mrs. Raymond
R., Jr.
Wheaton, Ill.
Darling, Mrs. Ira C.
Kenilworth, Ill.
Darlington, Harley C.
La Grange, Ill.
Darrow, Mrs. William W.
Winnetka, Ill.
Dart, Mrs. Justin W.
Dart, Miss Lydia B.
Dasch, George
Cary, Ill.
Dashiell, Mrs. C. Russ
Date, Mrs. Henry
Evanston, Ill.
Dato, Edward A.
Daube, Paul Henry
Daughaday, C. Colton
Daughaday, Hamilton
Winnetka, Ill.
Davey, Mrs. Bruce Charles
David, Mrs. C. B.
Minneapolis, Minn.
David, Dr. Frank E
Evanston, Ill
David, Sigmund W.
David, Dr. Vernon C.
Evanston, Ill.
Davidson, Dr. Christian
Davidson, Dorman N., Jr.
Davidson, Mrs. George M.
Oak Park, Ill.
Davidson, John L.
Davies, John Howard
Davies, Mrs. Marshall
Kenilworth, Ill.
Davies, Mrs. William B.
Kenilworth, Ill.
Davis, Col. Alex M.
Davis, Mrs. Arthur
Pasadena, Calif.
Davis, Mrs. Arthur Gregory
Oak Park, Ill.
Davis, Mrs. Arthur L.
Davis, Bert A.
Elmhurst, Ill.
Davis, Brode B.
Davis, Mrs. Cecil Clark
Marion, Mass.
Davis, Charles C.
Highland Park, Ill.
Davis, Charles E.
Salem, Mass.
Davis, Mrs. Charles P.
Davis, Mrs. Charles Strout
Davis, Dr. C. Johnston
Deerfield, Ill.
Davis, David I.
Davis, Mrs E. Byron
River Forest, Ill.
Davis, Frank E.
Davis, Mrs. Frank O.
Davis, Mrs. Frank P.
Evanston, Ill.
Davis, Fred M.
Davis, Mrs. George G.
Davis, James
Davis, Mrs. James Ewing
Davis, Lewis C.
Oak Park, Ill.
Davis, Mrs. Loyal
Davis, Dr. Nathan Smith, III
Winnetka, Ill.
Davis, Mrs. Newton E.
Columbus, Ohio

Davis, Ralph W.
Geneva, Ill.
Davis, Mrs. Richard J.
Davis, Roger A.
Davis, Roy Heyward
Elmhurst, Ill.
Davis, Will J., Jr.
Davis, Mrs. William C.
Davis, Mrs. William E.
Davison, Mrs. A. A.
Evanston, Ill.
Dawell, Mrs. Charles A.
Dawes, Charles C.
Dawes, Mrs. Henry M.
Evanston, Ill.
Dawes, Rufus C.
Dawley, Mrs. Charles P.
Dawson, John A.
Evanston, Ill.
Day, Chapin A.
Ogden, Utah
Day, Mrs. Clyde L.
Day, Elias
Day, Mrs. Frank H.
Day, Mrs. Fred L.
Franklin Grove, Ill.
Day, Miss Jane
Day, Mrs. Lewis J.
Day, Mrs. Winfield S.
Elmhurst, Ill.
Deahl, U. S.
Tallahassee, Fla.
Dean, Mrs. George R.
Dean, J. Clarke
Dean, Richmond
Fort Myers, Fla.
Dean, William D.
Deane, Mrs. Ruthven
Winnetka, Ill.
Deans, D.
DeBeck, Mrs. Rose
de Berard, Miss Grace
Wilmette, Ill.
DeBlieux, Mrs. Olive J.
Decker, Alfred
Decker, Mrs. Etta M.
Decker, Miss Kathryn Ann
Evanston, Ill.
Decker, Mrs. Mary P.
de Clercq, Mrs. A. G.
Highland Park, Ill.
DeCosta, Lewis M.
Dee, Thomas J.
Evanston, Ill.
Deery, Mrs. Thomas A.
Berwyn, Ill.
Defebaugh, Mrs. Carl W.
Deffenbaugh, Mrs. Walter I.
Degen, David
Degenhardt, Dr. Edgar A.
Oak Park, Ill.
Degginger, Henry
DeGolyer, Robert S.
Hubbard Woods, Ill.
De Groot, Mrs. Marie
DeHerder, Egbert W.
Oak Park, Ill.
Dehn, George J.
Dehnert, Mrs. Fred L.
Evanston, Ill.
de Holl, Mrs. Henry
Hammond, Ill.
Deimel, Mrs. Jerome L.
Deininger, Daniel M.
Deitch, Mrs. Samuel J.
Dekker, Mrs. Albert H.
Deknatel, Mrs. F. H.
La Grange, Ill.
de Koven, Mrs. Annie L.
Delafield, Herbert
DeLamarter, Eric
DeLamarter, Mrs. Rubee W.
Lake Forest, Ill.
Delano, F. A.
Washington, D. C.
Delano, Mrs. Melzer P.
Delattre-Seguy, Mrs. Jean
Washington, D.C.
DeLee, Dr. Joseph B.
De Lemon, H.
DeLong, Mrs. Frederick T.
del Valle, Mrs. Mary Perkins
San Diego, Calif.
Deming, Mrs. Everett G.
Bellingham, Wash.
DeMotte, Dr. Roy James
DeMotte, William C.
Dempster, Mrs. Charles
Wesley
Deneen, Mrs. Charles S.
Deneen, C. Ashley
Deneen, Mrs. Robert J.
Denemark, Mrs. Edward J.
Denison, Mrs. John P.
Highland Park, Ill.
Denkewalter, Walter E.
Denkman, Mrs. Edward P.
Rock Island, Ill.
Denman, B. J.
Dennehy, Thomas C.
Denney, Mrs. John
Dennis, Charles H.
Evanston, Ill.
Dennis, Dr. George J.
Dennis, Mrs. Ralph B.
Tucson, Ariz.
Denoyer, L. Philip
Dent, Mrs. Louis Lee
Riverside, Ill.
Dentzer, Mrs. Otto C.
Lake Bluff, Ill.
dePeyster, Frederic A.
Winnetka, Ill.
Depue, Burton Wood
Evanston, Ill.
Derbyshire, Mrs. George
Dering, Mrs. Jackson K.
Dern, Mrs. Ida C.
Dernehl, Mrs. Ulrich H.
Derr, Mrs. Philipp H.
Cicero, Ill.
DeShon, Mrs. Jean
DesIsles, Mrs. L. H.
Detchon, Mrs. Elliott R.
Lake Forest, Ill.
Detlor, Mrs. Byard
Long Beach, Calif.
Deuther, Tomaz F.
Deutsch, Mrs. Eleanor B.
Deutsch, Mrs. Joseph
Deutsch, Louis
Deutsch, Mrs. Percy L.
New York, N. Y.
Deutsch, P. L.
Deutsch, Mrs. Samuel
Deutsch, Sol
Devine, Arthur J.
Devitt, Martin A.
Devore, Col. D. B.
DeVries, David
DeVries, Peter
Dewes, Mrs. August J.
Dewey, Dr. Elbert E.
Lake Bluff, Ill.
Dewey, Mrs. Luman R.
deWindt, H. A.
Winnetka, Ill.
Dewitz, Charles E.
Dewson, Mrs. John R.
Dexter, Mrs. P. E.
DeYoung, Mrs. Richard B.
Elmhurst, Ill.
Dick, Mrs. Albert B.
Lake Forest, Ill.
Dick, Mrs. Edison
Lake Forest, Ill.
Dick, Mrs. Elmer E.
Evanston, Ill.
Dick, Mrs. Elmer Jewell
Winnetka, Ill.
Dick, Mrs. George F.
Evanston, Ill.
Dick, Herman E.
Pasadena, Calif.
Dick, Mrs. Homer T.
Dicker, Zoltan
Dickerson, Mrs. Fred G.
Oak Park, Ill.
Dickerson, Mrs. George H.
Kenilworth, Ill.
Dickey, Mrs. Earle
Dickey, Miss Helene Louise
Dickey, Mrs. Luther S.
Dickey, Roy
Dickinson, Mrs. Albert

Dickinson, Mrs. Augustus E.
Barrington, Ill.
Dickinson, Mrs. Charles E.
Dickinson, Mrs. Francis R.
Dickinson, Henry F.
Carmel, Calif.
Dickinson, Mrs. H. E.
Oconomowoc, Wis.
Dickinson, Robert B.
Johannesburg, S. Africa
Dickinson, Mrs. W. F.
Hinsdale, Ill.
Dickinson, W. W.
St. Joseph, Mich.
Dickson, John A.
Evanston, Ill.
Dickson, Mrs. Viola B.
Hammond, Ind.
Diedrich, Edyth
Diehl, F.
Diener, Mrs. George W.
Oak Park, Ill.
Dienner, Mrs. John A.
Evanston, Ill.
Dienst, Miss Robin
Geneva, Ill.
Dierks, Miss B. Pearl
Dierks, Mrs. Charles H.
Dierssen, Mrs. Ewald W.
Dierssen, Ferd W.
Dies, Mrs. Mary
Evanston, Ill.
Diestel, Mrs. Herman C.
Dietmeyer, Miss Mary Ethel
Dietrich, Mrs. Edward
Dietz, Mrs. Blanche
Dietz, Mrs. H. Eugene
Diggs, Dr. Nicholas A.
Dighton, William
Monticello, Ill.
Dikeman, Mrs. Edmund
Butler
Dilkes, Howard B.
Wilmette, Ill.
Dilks, Lorenzo C.
Dillon, Mrs. Earhart
Evanston, Ill.
Dillon, Frank H.
Winnetka, Ill.
Dillon, Hugh C.
Dilzer, Mrs. Fred C.
Dimick, Miss Elizabeth
Hartford, Conn.
Dimmer, Miss Elizabeth G.
Dimond, Mrs. Jessie
Madisonville, Ky.
Dinges, Frank J.
Downers Grove, Ill.
Dingle, Mrs. Florence
Thomas
Highland Park, Ill.
Dingle, Mrs. Frank E.

Dinse, Mrs. Fred
Park Ridge, Ill.
Dinsmore, Mrs. Wayne
Dixon, Alan C.
Dixon, Bruce
Dixon, Miss Ethel Frances
Dixon, Homer L.
Dixon, Mrs. Irene
Dixon, Mrs. Thomas J.
Oak Park, Ill.
Dixon, William W.
Dixson, Mrs. V. B.
Dobe, Miss Johanna
Libertyville, Ill.
Dobson, Mrs. DeWitte S.
Doctor, Isidor
Dod, Christian
Hinsdale, Ill.
Dodd, John M.
Dodd, Mrs. Miles H.
Dodge, Mrs. Carleton R.
Dodge, Herbert A.
New York, N. Y.
Dodson, Miss Mabel
Portland, Ore.
Doell, Arthur W.
Doenges, Mrs. O. H.
Oak Park, Ill.
Doerann, Dr. A. F.
Evanston, Ill.
Doering, Mrs. Edmund J., Jr.
Doering, Jules L.
River Forest, Ill.
Doering, Otto Charles, Jr.
Scarsdale, N. Y.
Doering, Paul M.
Boston, Mass.
Doering, Walter C.
St. Louis, Mo.
Doerr, Mrs. Edwin P.
Doerr, William P., Sr.
Doetsch, Mrs. Joseph
Doggett, William L.
Wilmette, Ill.
Doheny, Mrs. Clarence W.
Winnetka, Ill.
Doheny, Mrs. Patrick J.
Dohrman, Mrs. Emil H.
Blue Island, Ill.
Dolan, Edwin A.
Dole, Mrs. Andrew R.
Oak Park, Ill.
Dole, Arthur
Evanston, Ill.
Dole, Miss Rosalie R.
Dole, Mrs. Vincent P.
Dolese, Mrs. John
Evanston, Ill.
Dom, Mrs. Peter
Larchmont, N. Y.
Don, Mrs. Edward

Donahoe, Mrs. Alfred
Hedley
Donahue, Wm. J.
Dondanville, Rev. Edward L.
Donegan, Alfred F.
Donian, Mrs. Samuel
Doniat, Miss Johanna
Donker, Mrs. William
Oak Park, Ill.
Donlon, Dr. Stephen E.
Donnelley, Miss Eleanor
Lake Forest, Ill.
Donnelley, Gaylord
Donnelly, Frank
Donnelly, Miss Theresa J.
Donohue, Edgar T.
Donohue, Michael A.
Donohue, W. F.
Donovan, Henry
Doorley, J. E.
Doran, Mrs. Charles A.
Doran, Mrs. Fred S.
Cleveland, Ohio
Doran, Mrs. Geo. M.
Dore, Mrs. Edward E.
Dorninger, Mrs. Charles A.
Oak Park, Ill.
Dorsey, John T.
Dostal, Casimer F.
Berwyn, Ill.
Dostal, Dr. Ferdinand E.
Doster, Miss Eleanor C.
Wadsworth, Ohio
Doster, Mrs. Raymond A.
Dotterrer, Mrs. W. D.
Barrington, Ill.
Doty, Elizabeth W.
Doty, Mrs. Lee B.
Evanston, Ill.
Dougherty, Dr. Clifford L.
Dougherty, Miss Elizabeth
Houston
Douglas, Donald B.
Lake Forest, Ill.
Douglas, Mrs. James H.
Lake Forest, Ill.
Douglas, Mrs. James H., Jr.
Douglass, Frank L.
Berwyn, Ill.
Douglass, Mrs. John W.
Fort Lauderdale, Fla.
Douglass, Mrs. Kingman
Lake Forest, Ill.
Douglass, Mrs. William A.
Oak Park, Ill.
Dow, Mrs. H. Shailer
Dow, Mrs. William E.
Dowd, Mrs. Frank J.
Wilmette, Ill.
Downer, Mrs. Nellie
Downey, Fred E.

Downing, George Elliot
Providence, R. I.
Downs, Mrs. James Edward
Downs, Mrs. Walter B.
River Forest, Ill.
Downton, Mrs. Arthur T.
Park Ridge, Ill.
Doyle, Mrs. Edward J.
Winnetka, Ill.
Doyle, Mrs. Leo J.
Doyle, Miss Mary Agnes
Dozier, Mrs. William B.
Etowah, N. C.
Dozois, Edwin E.
River Forest, Ill.
Drake, Mrs. Frank Coe
Drake, Harry L.
Drake, Miss Helen V.
Walloon Lake, Mich.
Drake, John B.
Drake, Lauren Jay
Drake, Lyman M.
Wilmette, Ill.
Drake, Mrs. Seth C.
Drake, Tracy C.
Laguna Beach, Calif.
Draper, James
Dray, Mrs. Walter S.
Drda, Mrs. Robert G.
Dreher, H. C.
Detroit, Mich.
Dreiske, Mrs. Charles H.
Dreiske, George J.
Dreiske, Victor C. P.
Drell, Mrs. J. B.
Drennan, Dr. Fred M.
Oak Park, Ill.
Dresdner, Max
Dressel, Dr. Henry G.
Drews, Mrs. Johanna
Dreyfus, Mrs. Maurice M.
Dreyfus, Mrs. Moise
Drielsma, I. J.
Driver, Mrs. David M.
Elmhurst, Ill.
Drucker, Mrs. Henry W.
Wilmette, Ill.
Drucker, Miss Jane
Wilmette, Ill.
Drum, Mrs. A. L.
Detroit, Mich.
Drummond, William
River Forest, Ill.
Dryden, George B.
Evanston, Ill.
Dryer, Mrs. Ervin
Dubbs, Mrs. C. P.
Wilmette, Ill.
Dubin, Henry
Dubiske, Harry W.
DuBois, Laurence M
Dudley, Mrs. Charles L.
Dudley, Miss Gertrude
Duerr, Mrs. Charles C.
Duff, Mrs. William E.
Crystal Lake, Ill.
Duffield, Mrs. Ruth Carr
New Smyrna Beach, Fla.
Duffin, John J.
Duffy, Mrs. Thomas E.
Dugan, A. G.
Hinsdale, Ill.
Dugdale, Mrs. Helen
Duggan, Miss Hulda
Duggan, Mrs. Michael P.
Dukes, Cyrus M.
Dulany, George W., Jr.
Clinton, Iowa
Dulsky, Mrs. Samuel
Oak Park, Ill.
Dumont, Henry
New York, N. Y.
Du Moulin, Mrs. Theodore
Dunbar, Miss Alice Janet
Dunbar, Thomas W.
Dunbaugh, George, Jr.
Norwalk, Conn.
Dunbaugh, Mrs. Harry J.
Hubbard Woods, Ill.
Duncan, Mrs. Albert G.
Evanston, Ill.
Duncan, Miss Alexandra
Duncan, Miss Jessie F.
Evanston, Ill.
Duncan, J. S.
Duncan, W. S.
Berwyn, Ill.
Duncan-Clark, Blanche G. H.
Wilmette, Ill.
Duncombe, Herbert Sydney
Duner, Dr. Clarence S.
Duner, Joseph A.
Wheaton, Ill.
Dungan, A. W.
Dunham, C. A.
Glencoe, Ill.
Dunham, George S.
Evanston, Ill.
Dunham, John H.
Dunham, Miss Lucy Belle
Dunham, Mrs. Walter E.
Glen Ellyn, Ill.
Dunham, William H.
Evanston, Ill.
Dunlap, Mrs. Frederick L.
Dunlap, George G.
Dunlop, Mrs. Simpson
Oak Park, Ill.
Dunn, Samuel O.
Dunn, Mrs. William H.
Los Angeles, Calif.
Dunning, N. Max
Dunphy, Mrs. Eugene V.
Dupee, Mrs. Eugene H.
Duplessis, Mrs. F. L.
DuRand, Robert J.
Durand, S. S.
Lake Bluff, Ill.
Durbin, Fletcher M.
Durfey, Mrs. Cornelia W.
Oak Park, Ill.
Durham, Robert P.
Elmhurst, Ill.
Durkee, Miss Cara D.
Durland, Miss Grace
La Grange, Ill.
Durr, Mrs. Herbert A.
Kenilworth, Ill.
Dushkin, Samuel
Dustan, Mrs. C. E.
Duthie, Mrs. Carrie Johnson
Dutton, Miss Mary L.
Dwen, Mrs. R. G.
Dyas, Mrs. Frederick G.
Hinsdale, Ill.
Dyon, Mrs. Charlotte N.
Dyrenforth, Mrs. Arthur
Dyrenforth, Mrs. William
Ernest
Evanston, Ill.
Eagan, Miss Mary A.
Eager, Edward Henry
Eason, Mrs. Virgil Claude
Eastman, Mrs. Albert N.
Evanston, Ill.
Eastman, Mrs. Christine S.
Eastman, Mrs. Edward P.
St. Petersburg, Fla.
Eastman, Mrs. Frank G.
Winnetka, Ill.
Eastman, Mrs. George H.
Eastman, Mrs. Katherine R.
Montreal, P. Q., Canada
Eastman, Miss Winifred
Evanston, Ill.
Eastman, Mrs. W. R.
La Grange, Ill.
Easton, Mrs. Everett L.
Highland Park, Ill.
Eaton, Mrs. Edward W.
Wilmette, Ill.
Eaton, Miss Sarah
Eaton, Mrs. William Charles
Eaton, Mrs. William
Lawrence
Holland, Mich.
Ebann, Mrs. C. K.
Eberson, John
New York, N. Y.
Eby, Mrs. Norman P.
Eckart, Miss Margaret W.
Oak Park, Ill.
Eckart, Mrs. Robert P.
Oak Park, Ill.
Eckels, Mrs. George Morris
Washington, D. C.

Eckhart, Mrs. C. K.
Eckhouse, James George
Eckhouse, Robert M.
Eckland, Mrs. August J.
Eckman, Mrs. Lilian A.
Eckstein, Mrs. Charles
Milwaukee, Wis.
Eckstorm, Miss Caroline T.
Winnetka, Ill.
Eckstorm, Mrs. Paul
Eddy, Alfred K.
Winnetka, Ill.
Eddy, Mrs. Charles M.
Eddy, Mrs. Frank E.
Arcade, N. Y.
Eddy, George A.
Evanston, Ill.
Eddy, Miss Jennie
Eddy, Morris R., II.
Eddy, Morton H.
Altadena, Calif.
Eddy, Thomas Hooker
Evanston, Ill.
Edelson, Mrs. Mitchell
Eder, Mrs. Clarence M.
Hammond, Ind.
Eder, Rev. Leonhard
Edmonds, Harry C.
Winnetka, Ill.
Edmonds, Mrs. J. Edgar
La Grange, Ill.
Edmonds, Miss Nora
Edmonson, Edmund P.
Edmunds, John G.
Edmunds, Philip S.
Edwards, Benjamin K.
Edwards, Donald
Winnetka, Ill.
Edwards, Miss Edith E.
Edwards, Frank Wm.
Edwards, Mrs. Harvey G.
Miami Beach, Fla.
Edwards, Jesse
Hempstead, N. Y.
Edwards, John H.
Edwards, Mrs. J. A.
Winnetka, Ill.
Edwards, J. B.
Edwards, R. A.
Peru, Ind.
Edwards, Mrs. R. S.
Evanston, Ill.
Eells, Mrs. E.
Egan, W. B.
Ege, C. R.
Eggleston, George M.
Ehrhardt, Mrs. E.
Ehrlich, Fred
Ehrlich, Howard
Bronxville, N. Y.
Ehrman, E. H.
Oak Park, Ill.
Ehrman, Max
Ehrmann, Dr. Fred J. E.
La Grange, Ill.
Eichberg, S. Milton
Eiker, Charles F.
Pasadena, Calif.
Einstein, Mrs. Sigmund
Eisele, Mrs. Edward
Eisenbacher, Rev. George
Eisenberg, Harold
Eisenberg, Sam J.
Eisendrath, Dr. Daniel N.
Paris, France
Eisendrath, Edwin W.
Eisendrath, Robert
Eisendrath, Mrs. Sigmund L.
Eisendrath, William N.
Eisendrath, W. B.
Highland Park, Ill.
Eisenschiml, Mrs. Otto
Eisenstadt, William
Eisenstaedt, Harry
Glencoe, Ill.
Eisenstein, Sol
Eiserer, Adolph F.
Eismann, William
Eiszner, John F.
Eitel, Emil
Eitel, Karl
Eitel, Max
Eitel, Otto K.
Ekbom, Mrs. Catherine W.
Champaign, Ill.
Eklund, Ernest A.
Glencoe, Ill.
Eklund, Miss Sara Christine
Glencoe, Ill.
Elder, Charles B.
Elder, Robert D.
Eldridge, F. Howard
Eldridge, Miss Mary Jane
Eley, Ning
Desplaines, Ill.
Elghammer, Mrs. H. William
Eliel, Mrs. Theresa G.
Elkan, Leo H.
Ellbogen, Mrs. Max
Ellinson, W. J.
Elliott, Mrs. Anna
Oak Park, Ill.
Elliott, Dr. Charles A.
Elliott, Horace J.
Burlingame, Calif.
Elliott, Mrs. Percy M.
Elliott, William S.
Winnetka, Ill.
Ellis, George P.
Ellis, Mrs. Howard
Ellis, Mrs. John Dayhuff
Ellis, Mrs. Marcella Mettler
Rochester, New York
Ellis, Mrs. M. W.
Charles City, Iowa
Ellis, Mrs. R. W.
Ellis, William Marshall
Ellison, Lewis Martin
Elmer, Mrs. Clarence W.
Elmes, Cecil F.
New York, N. Y.
Elting, Howard
Elting, Victor
Elward, Mrs. Joseph F.
Emerick, Miss Mary A.
Emerman, Mrs. Louis E.
Emerson, Guy L. V.
New York, N. Y.
Emerson, Ruth S.
Emery, Mrs. Fred A.
Emery, Henry Guth
Emery, Mrs. John T.
Elmhurst, Ill.
Emery, Mrs. William H.
Elmhurst, Ill.
Emig, Howard A.
Lake Forest, Ill.
Emmerich, Miss Clara L.
Emmerich, Edward E.
Lake Forest, Ill.
Emmert, Luther D.
Emmert, Mrs. Mae Wittwer
Highland Park, Ill.
Enander, Miss Ada
Enarson, Mrs. August M.
Engberg, Miss Ruth M.
Engdahl, Charles
Engel, Albert W.
Engel, E. J.
Engelhard, Benj. M.
Engels, Mrs. Nicholas R.
Engers, Mrs. Frank W.
Hollywood, Calif.
Engle, Mrs. Walter J.
Engwall, John F.
Ennessy, Pierce R.
Ennis, Mrs. Callistus S.
Evanston, Ill.
Ennis, Mrs. William S.
Enoch, Albert B.
Epstein, Mrs. A. K.
Epstein, Chester H.
Highland Park, Ill.
Epstein, Dr. Harry
Epstein, Harry
Highland Park, Ill.
Epstein, Mrs. Max
Hubbard Woods, Ill.
Epstein, Mrs. Max J.
Erby, John H.
Ercanbrack, Mrs. J. E.
Ericksen, Mrs. Alfred E.
Erickson, Mrs. Alfred O.
Erickson, Mrs. Edward E.

Erickson, Elmer
Oak Park, Ill.
Erickson, Mrs. George
Erickson, Hubbard H.
River Forest, Ill.
Erickson, Mrs. Kenneth W.
Winnetka, Ill.
Erickson, Miss Ruth G.
Ericson, Mrs. Chester F.
Ericson, C. A.
Ericson, Mrs. Melvin
Evanston, Ill.
Ericsson, Mrs. Clarence E.
Glencoe, Ill.
Ericsson, Henry
Ericsson, Mrs. John E.
Erikson, Mrs. C. F.

Erlandson, A. C.
Erminger, Mrs. H. B., Jr.
Ernst, Mrs. Leo
Wilmette, Ill.
Erskine, Albert DeWolf
Erwin, Mrs. Arthur G.
Erwin, Mrs. C. R.
Kenilworth, Ill.
Erwin, Louis B.
Erzinger, Mrs. Minnie C.
Esdohr, Mrs. Fred H.
Essenberg, Mrs. J. M.
Oak Park, Ill.
Esser, Mrs. Olive
Essley, Mrs. Elisha L.
Essley, Mrs. E. Porter
Hinsdale, Ill.
Ettelson, Samuel A.
Etten, Henry C.
Eulass, E. A.
Eulette, Mrs. Clayton D.

Eustice, Alfred L.
Euston, Mrs. J. H.
Evans, Mrs. Albert Thomas
Evans, Miss Anna B.
Evanston, Ill.
Evans, Arthur H.
Oak Park, Ill.
Evans, David
Evans, Mrs. David J.
Evanston, Ill.
Evans, Mrs. Edward T.
Evans, Mrs. Edwin D.
Glen Ellyn, Ill.
Evans, Mrs. Eliot
Evanston, Ill.
Evans, Mrs. E. A.
Barrington, Ill.
Evans, Mrs. H. L.
Columbus, Ohio
Evans, Mrs. John
Lake Forest, Ill.
Evans, Mrs. Varnum S.
West Chicago, Ill.
Evans, Mrs. Walker H.
Ridley Park, Pa.
Evans, Dr. William M.
Oak Park, Ill.
Everett, Edward W.
Hinsdale, Ill.
Everhard, Mrs. Fred U.
Park Ridge, Ill.
Evers, Mrs. Albert E.
Oak Lawn, Ill.
Evert, Miss Louise
Ewell, C. D.
Ewen, Mrs. W. R. T., Jr.
Evanston, Ill.
Ewert, Miss Evelyn M.
Ewing, Charles Hull
Lake Forest, Ill.
Ewing, Miss Charlotte
Ewing, Mrs. Hazle Buck
Bloomington, Ill.
Ewing, Mrs. Joseph H.
Ewing, Miss Mary G.
Brookline, Mass.
Ewing, Mrs. William T.
Blue Island, Ill.
Exley, Mrs. William L.
Eyler, Godfrey J.
Ravinia, Ill.
Fabian, Francis G.
Evanston, Ill.
Fabrice, Edward H.
Fabry, Herman
Evanston, Ill.
Fahyan, Mrs. George
Geneva, Ill.
Fackt, George P.
Los Angeles, Calif.
Faget, J. E.
Faherty, Mrs. Roger
Fahrenfeld, Mrs. Fred W.
Fairbairn, Mrs. L. L.
Fairbank, Mrs. Freeman L.

Fairchild, C. J.
Fairman, Mrs. Fred Wilson
Winnetka, Ill.
Fairman, Miss Louise
Fairweather, Mrs. G. O.
Falconer, Mrs. John A.
Oak Park, Ill.
Falk, Miss Amy
Falk, Jesse M.

Falk, Samuel B.
Falker, Milton E.
Faller, Dr. Adolph
Fallon, Mrs. Emmett
Winnetka, Ill.
Fani, Rev. Charles
Fanning, Charles G.
Fanning, Mrs. Paul
Fanuko, Mrs. John G.
Faricy, Mrs. William T.
Evanston, Ill.
Farland, Mrs. Cornelius H.
Farley, Mrs. John W.
La Grange, Ill.
Farnham, Mrs. Frank
Winnetka, Ill.
Farnham, Harry J.
Farnham, Mrs. Muriel
Farnsworth, Geo. J.
Farnum, Mrs. Henry W.
Magnolia, Mass.
Faroll, Barnett
Winnetka, Ill.
Farquhar, Watkins
Farquharson, Harry E.
Farr, Mrs. Frank D.
Hinsdale, Ill.
Farr, Newton Camp
Farr, Miss Shirley
Farrell, Mrs. B. J.
Oak Park, Ill.
Farrell, Michael
Farrell, Rev. Thomas F.
Beverly Hills, Calif.

Farrier, Clarence W.
Farwell, Arthur L.
Farwell, John Arthur
Fathauer, Miss Helen
Evanston, Ill.
Faulkner, Miss Elizabeth
Faulkner, Dr. Louis
Fauntleroy, Mrs. Elizabeth
Cheatham
New York, N. Y.
Fauntleroy, Mrs. Gorton
Geneva, Ill.
Faurot, Henry
Riverside, Ill.
Faurot, William S.
Riverside, Ill.

Faust, Mrs. Charles J.
Favill, Mrs. John
Highland Park, Ill.
Favorite, Mrs. Isabel C.
Cedar Rapids, Ia.
Fay, Miss Agnes M.
Fay, Charles Norman
Glencoe, Ill.
Fay, Miss Helen Jane
Joliet, Ill.
Feaman, Dr. John A.
Feasley, James
Fecher, Mrs. Charles
Fechheimer, David
Fechheimer, Frederic

Fecke, Mrs. Frank J.
Fehrman, Mrs. William H.
Feigenheimer, Mrs. Herman
Feinberg, Samuel J.
Feinstein, Master Ronald

Feiwell, Morris E.
Fellingham, Mrs. R. J.
Evanston, Ill.
Fellowes, Mrs. Harry L.
Fellows, Mrs. C. Gurnee
Fellows, Wm. K.
Felsenthal, Robert I.
Feltman, Charles H.
Fenn, Mrs. George K.
Fennell, Mrs. D'Alton D.
Evanston, Ill.
Fenneman, Miss Nordica
Fenner, Francis E., Jr.
Fenton, Mrs. C. B.
Fentress, D. Wendell
Berwyn, Pa.
Fergus, Miss Louise
Ferguson, Mrs. Olga M.
Fernald, Charles
Fernald, Robert W.
Feron, Michael J.
Evanston, Ill.
Ferrara, Salvatore
Ferrier, Miss Florence L.
Ferrier, Miss Mary
Jeffersonville, Ind.
Ferry, Mrs. Frank F.
Winnetka, Ill.
Fertig, Mrs. George E.
Festin, Mrs. Carl
Fetcher, Mrs. Edwin S.
Winnetka, Ill.
Fetter, Mrs. E. M.
Fetzer, Miss Henriette
Fetzer, Mrs. J. C.
Hinsdale, Ill.
Fetzer, Wade
Hinsdale, Ill.
Feuchtwanger, Mrs. Sidney
Fickensher, Dr. Grace B.
Fickinger, Mrs. William J.
St. Joseph, Mich.
Field, Mrs. Alexander
Field, Miss Florence
Washington, D. C.
Field, John S.
Field, Mrs. William A.
Fierbaugh, Mrs. John C.
La Grange, Ill.
Fiery, E. Irving
Fies, Mrs. E. E.
Fietsch, Mrs. Herman, Jr.
Oak Park, Ill.
Filbey, Mrs. Emery T.
Filkins, A. J.
Filson, Miss Kirby A.
Findlay, Mrs. E. K.
Findlay, Mrs. Roderick
Fink, Mrs. Arthur G.
Finkelstein, Mrs. Harry
Los Angeles, Calif.
Finkelstein, Mrs. J. R.
Finkl, Frank X.
Finkler, Miss Elizabeth G.
Finley, Mrs. Leonard P.
Columbus, Ohio
Finley, M. H.
Finnegan, Mrs. Thomas J.
Finnerud, Dr. Clark W.
Finucane, Mrs. Thomas
Finucane, Mrs. William S.
Fischer, Charles H.
Evanston, Ill.
Fischer, Mrs. L. E.
Fischer, Mrs. Robert J.
Kenilworth, Ill.
Fischer, Mrs. Walter G.
Fischkin, Mrs. Edward A.
Great Neck, N. Y.
Fish, Mrs. Isaac
Fishback, Miss Lois Joyce
Fishbein, Dr. Morris
Fishel, Mrs. Isaac
Fisher, Mrs. Alice Wood
Fisher, Mrs. Edward Metcalf
Fisher, Mrs. George M.
Fisher, Miss Goldina M.
Fisher, Mrs. Harry E.
Fisher, Judge Harry M.
Fisher, Mrs. Katharine
Dummer
Winnetka, Ill.
Fisher, Stephen J.
Fisher, Mrs. William A.
Fisher, Mrs. Wilson K.
Evanston, Ill.
Fiske-Jones, Dr. C.
River Forest, Ill.
Fitch, Mrs. Claude E.
Wilmette, Ill.
Fitts, Charles F.
Fitzgerald, Mrs. Ethel M.
San Diego, Calif.
Fitzgerald, Miss Katherine
A.
Fitzhugh, Mrs. Carter H.
Lake Forest, Ill.
Fitzpatrick, Mrs. Henry P.
Fitzpatrick, Mrs. Ignatius T.
Fitzpatrick, Mrs. John A.
Fitzpatrick, Mrs. Thomas F.
Lyndon, Ky.
FitzSimmons, Thomas A.
Evanston, Ill.
Flader, Louis
Flaks, Francis A.
Hinsdale, Ill.
Flanagan, Howard E.
Flanders, Miss Caroline E.
Long Beach, Calif.
Flanders, Miss Elizabeth L.
Evanston, Ill.
Flanigan, Arthur H.
Flannigan, Miss Marie C.
Flavin, Edwin F.
Flaxman, Mrs. Hyman S.
Fleming, Mrs. Edward J.
Evanston, Ill.
Fleming, Mrs. Joseph B.
Lake Forest, Ill.
Fleming, Mrs. Josephine H.
Flentye, Mrs. Alice R.
Tryon, N. C.
Flesch, Eugene W. P.
Flesham, Alfred
Evanston, Ill.
Fletcher, Mrs. Grace Price
Fletcher, John
Fletcher, Mrs. Laura L.
Wheaton, Ill.
Fletcher, R. V.
Washington, D. C.
Flexner, Maurice H.
Flexner, W.
Flinn, Miss Clara C.
Evanston, Ill.
Flinn, Mrs. F. B.
Oak Park, Ill.
Floing, Wilfred O.
Detroit, Mich.
Flom, John
Flood, Mrs. S. Douglas
Kenilworth, Ill.
Flood, Walter H.
Floreen, David A.
Floreen, Mrs. David E.
Florez, Mrs. Louisa P.
Oak Park, Ill.
Florsheim, Mrs. Harold
Highland Park, Ill.
Florsheim, Mrs. Irving S.
Florsheim, Miss Joan
Highland Park, Ill.
Florsheim, Mrs. M. S.
Florsheim, Richard A.
Flosdorf, Mrs. G. E.
Fluke, Miss Elvira
Foell, William J.
Foerter, Miss Emma
Folds, George R.
Evanston, Ill.
Foley, Mrs. John Burton
Foley, Rev. William M.
Follansbee, Mitchell D.
Follansbee, Mrs. M. M.
Los Angeles, Calif.
Follett, Miss Ora E.
Folonie, Robert J.
Folsom, Mrs. Richard S.
Folsom, Mrs. Wm. R.
Foltz, Frederick C.
Folwell, Russell H.
Foote, Miss Gertrude H.
Foote, Peter, Jr.
Foote, Mrs. Roger L.
Evanston, Ill.

Forbrich, Mrs. Charles W.
Park Ridge, Ill.
Force, Albert C.
Forch, Mrs. A. C.
Forch, Mrs. John Louis, Jr.
Ford, Mrs. Charles
Ford, Mrs. Clem C.
LaGrange, Ill.
Ford, Miss Deborah
Ford, Mrs. Elinor B.
River Forest, Ill.
Ford, Mrs. Ernest J.
Pacific Beach, Cal.
Ford, Harold E.
Western Springs, Ill.
Ford, Mrs. Horace Milton
Los Angeles, Calif.
Ford, Newell A.
Western Springs, Ill.
Ford, Norman J.
Ford, Mrs. Tenney S.
Fordyce, Mrs. Rushton L.
Evanston, Ill.
Foreman, Alfred K.
Foreman, Mrs. Edwin G.
Foreman, Mrs. Gerhard
Glencoe, Ill.
Foreman, Harold E.
Glencoe, Ill.
Foreman, Dr. Oliver C.
Foresman, Mrs. Hugh A.
Kenilworth, Ill.
Forester, Anne
Forgan, James B., Jr.
Forgan, Mrs. J. Russell
Forman, Charles
Forman, George M.
Perthshire, Scotland
Forrest, Mrs. A. E.
Forrest, Thos. L.
Forrester, Dr. Claude R. G.
Forrester, Mrs. W. W.
Forsberg, Mrs. Charles E.
Barrington, Ill.
Forsyth, Holmes
Princeton, N. J.
Fortelka, Dr. Frank L.
Fortin, Mrs. Albert C.
Fortin, Joseph T.
Fortune, Miss Joanna
Fortune, John L.
Forward, William A.
Foss, Mrs. Miriam R.
Fosse, Mrs. Louis A.
Foster, Mrs. Andrew Rube
Foster, Charles K.
Foster, Mrs. Clara M.
Foster, Mrs. Kellam
Foster, Mrs. Margaret C.
Elmhurst, Ill.
Foster, Mrs. Newton W.
Morton Grove, Ill.
Foster, Mrs. Orrington C.
Evanston, Ill.
Foster, Mrs. Stephen A.
Winnetka, Ill.
Fouch, Mrs. Squire
La Grange, Ill.
Fowle, Frank F.
Fowler, Mrs. Earle B.
Oak Park, Ill.
Fowler, Gordon F.
Evanston, Ill.
Fowler, John W.
Fowler, W. W.
Fox, Allen L.
Chicago Heights, Ill.
Fox, Mrs. Edward F.
Fox, Elmer J.
Fox, Mrs. E. Gordon
Fox, Jacob Logan
Fox, Jared W.
Fox, Dr. Paul C.
Oak Park, Ill.
Fox, Philip
Evanston, Ill.
Fox, Mrs. R. E.
Fox, Wm. A.
Glencoe, Ill.
Foy, William D.
Frake, Miss Emily Allen
Fraley, James B.
Mishawaka, Ind.
Francis, Mrs. Pierre D.
Franey, Wm. Urban
Frank, A. Richard
Frank, Bertram W.
Frank, Mrs. Carroll L.
Evanston, Ill.
Frank, Mrs. Charles G.
Frank, Mrs. Dora K.
Frank, Miss Helen
Ravinia, Ill.
Frank, Dr. Ira
Frank, John M.
Winnetka, Ill.
Frank, Mrs. Lionel
Glencoe, Ill.
Frank, Marguerite C.
Chicago Heights, Ill.
Franke, Dr. Meta E.
Frankel, Dr. Herman L.
Frankel, Mrs. Louis
Frankenburger, Mrs.
David B.
Madison, Wis.
Frankenstein, Rudolph
Frankenthal, Lester E.
Frankenthal, Dr. Lester E.,
Jr.
Franklin, A. M.
Franklin, Miss Natalie
Franklin, Miss Pearl
Franz, Herbert G.
Park Ridge, Ill.
Fraser, A. V.
Fraser, Norman D.
Frazier, Clarence E.
Evanston, Ill.
Fredrickson, Fred C.
Fredrickson, Mrs. F. O.
Freedberg, Mrs. K. E.
Freedman, Dr. I. Val.
Freedman, Miss May
Freehof, Rabbi Solomon B.
Pittsburgh, Pa.
Freeman, Miss Agnes R.
Freeman, Mrs. Charles Y.
Freeman, Miss Edith C.
Freeman, Harry S.
Freeman, Henry W.
Hinsdale, Ill.
Freeman, J. C.
Freeman, Mrs. Mark A.
Winnetka, Ill.
Freeman, Miss Maud M.
Freeman, Ned McDonald
Zion, Ill.
Freeman, Mrs. R. W.
Freeman, Walter W.
Evanston, Ill.
Freer, Archibald
Freer, Mrs. Edna G.
Freer, Mrs. William
Bradford
Lake Forest, Ill.
Freese, Mrs. Henry R.
Freiler, Miss Jean
Glencoe, Ill.
Freiler, Mrs. Jeanette B.
Glencoe, Ill.
Freilich, Mrs. Harry H.
Fremmel, Miss Gertrude H.
French, Miss Bertha Lavina
French, C. W.
New York, N. Y.
French, Dudley K.
Winnetka, Ill.
French, James B.
Glencoe, Ill.
French, John Hains
Livingston
Biloxi, Miss.
French, Mrs. Wm. M. R.
Williamstown, Mass.
Freudenthal, George S.
Freudenthal, Mrs. James H.
Highland Park, Ill.
Freund, Dr. Anton P.
Freund, Dr. Charles A.
Freund, C. E.
Freund, Mrs. Erwin O.
Freund, Miss Nancy
Frey, Charles D.
Freyermuth, F. C.

Freyn, Henry J.
Freytag, Mrs. F. Walter
Freytag, Mrs. Harry C.
Berwyn, Ill.
Fribley, Dr. Wilbur E.
Frick, Mrs. Harry A.
Fridstein, Meyer
Fridstein, Mrs. Samuel H.
Fried, Maurice W.
Friedberg, Mrs. Stanton A.
Frieder, Edward
Friedlander, Mrs. Edward D.
Friedlander, Maurice
Friedlen, Mrs. M. H.
Friedlich, Mrs. Herbert A.
Highland Park, Ill.
Friedlund, J. Arthur
Friedman, Adolph
Friedman, Miss Alice M.
Freidman, Herbert J.
Deerfield, Ill.
Friedman, Mrs. I. K.
Friedman, Joan
Friedman, Mrs. Joseph
Friedman, M. L.
Winnetka, Ill.
Friedman, Mrs. Roy
Friend, Mrs. Alex
Friend, Mrs. George B.
Friend, Mrs. Henry
Friestedt, Arthur A.
Frisbie, C. O.
Frisch, Emile
New York, N. Y.
Frisch, Sidney
Highland Park, Ill.
Fritts, D. H., II
Frohlich, Miss Ruth Vivian
Frohning, W. C.
Fromme, Mrs. E. H.
Gulfport, Miss.
Frosch, Miss C. L.
Frost, Marvin Hughitt
Lake Forest, Ill.
Frost, Mrs. Marvin Hughitt
Lake Forest, Ill.
Frost, Miss Minnie C.
Fry, Mrs. Emmett M.
Niles Center, Ill.
Fry, Mrs. Herman
Fry, Mrs. Kenneth D.
Frye, Mrs. N. P.
Glencoe, Ill.
Fryette, Dr. H. H.
San Mateo, Calif.
Fulcher, Miss Marie
Fulkerson, Mrs. Emmett C.
Fullenkamp, William A.
Fuller, Clarence W.
Maywood, Ill.
Fuller, Mrs. Eugene White
Fuller, Mrs. G. Patterson
Evanston, Ill.
Fuller, Mrs. Helen Goddard
Fuller, J. M.
River Forest, Ill.
Fuller, Leroy W.
Fuller, Revilo F.
Winnetka, Ill.
Fulton, Frank
Winnetka, Ill.
Fulton, Mrs. James D.
Glencoe, Ill.
Furness, Miss Margaret
Furry, Mrs. Lydia W.
Furst, Edward A.
Furth, Lee J.
Fyfe, Mrs. James L.
Oak Park, Ill.
Gabathuler, Miss Juanita
Gabric, Philip
Gaensslen, Carl A.
Gaertner, William
Gage, Miss Helen L.
Oak Park, Ill.
Gage, Mrs. R. E.
Gaggin, Dr. Frank N.
Gail, Mrs. John F.
Evanston, Ill.
Gaines, Mrs. Harris B.
Gaines, Mrs. I. S.
Gairing, G. U.
Galbraith, Mrs. Stewart
Gale, Mrs. Abram
Oak Park, Ill.
Gale, Mrs. E. Vincent
Gale, G. Whittier
Oak Park, Ill.
Gale, Mrs. Henry G.
Gall, Chas. H.
Gallagher, Miss Grace
Gallagher, Joseph P.
Winnetka, Ill.
Gallagher, Michael
Gallagher, Vincent G.
Gallanis, John A.
Galloway, Dr. George
Galloway, Mrs. William R.
Homewood, Ill.
Gallup, Mrs. Harold E.
Galpin, Mrs. Jessie T.
San Angelo, Texas
Galt, Mrs. Arthur T.
Gamerdinger, Miss Ida
Gammage, Mrs. Adaline
Gane, Miss Gertrude
Ganey, Miss Mary M.
Gann, David B.
Gano, Mrs. Charles D.
Cincinnati, Ohio.
Gano, David R.
Lawrence, Kan.
Gansbergen, Mrs. Frederick H.
Gansbergen, Mrs. Henry H.
Homewood, Ill.
Ganz, Rudolph
Gaper, Miss Sara C.
Gainesville, Fla.
Garard, E. A.
Winnetka, Ill.
Garbark, F. P.
Garden, Hugh M. G.
Gardiner, Mrs. H. M.
Glencoe, Ill.
Gardiner, Mrs. John C.
Gardiner, Mrs. John L.
Evanston, Ill.
Gardiner, Sydney
Hollywood, Calif.
Gardner, Mrs. Addison L.
Oak Park, Ill.
Gardner, Addison L., Jr.
Evanston, Ill.
Gardner, Mrs. Addison L., Jr.
Evanston, Ill.
Gardner, Mrs. Frank J.
Laguna Beach, Calif.
Gardner, Mrs. James P.
Gardner, Mrs. Meta
Gardner, Paul E.
New York, N. Y.
Gardner, Robert A.
Gardner, Robert H.
Oak Park, Ill.
Garey, Eugene L.
New York, N. Y.
Garibaldi, Giusepne
Garland, Claude M.
Highland Park, Ill.
Garner, Frederick J.
Evanston, Ill.
Garner, Mrs. J. M.
Winnetka, Ill.
Garner, Miss Maryella
Winnetka, Ill.
Garnett, Mrs. Cyrus L.
Evanston, Ill.
Garriott, Mrs. John P.
Garrison, Bernard C.
Evanston, Ill.
Garrison, Miss Beth
Garrison, Mrs. Herman
Gartz, Mrs. A. F., Jr.
Garvy, Mrs. William John
Gary, Mrs. Fred E.
Gary, Mrs. John W.
Glencoe, Ill.
Gassman, Edward
Gast, Mrs. William H.
Park Ridge, Ill.
Gatch, Mrs. Philip Matson
Gately, John H.

Gates, Harold E.
Gates, Mrs. L. F.
Wilmette, Ill.
Gates, Mrs. Marie
Gates, Miles S.
Wheaton, Ill.
Gatewood, Dr.
Highland Park, Ill.
Gatewood, Dr. L. C.
Highland Park, Ill.
Gatke, Thomas L.
Oak Park, Ill.
Gatzert, Mrs. August
Glencoe, Ill.
Gaul, Hermann J., Sr.
Gauler, Mrs. George W.
Gault, Frank L.
Ravinia, Ill.
Gault, Mrs. Perrett F.
Evanston, Ill.
Gavin, Mrs. Steve
Elmhurst, Ill.
Gaw, Mrs. Ellen Hopkins
Gawne, Miss Clara V.
Gay, Mrs. A. Royall
Gay, Dr. Robert J.
Hubbard Woods, Ill.
Gay, Mrs. Sarah E.
Hilo, Hawaii.
Gaylord, Duane W.
Miami Beach, Fla.
Gaylord, George Snow
Gayman, Bertram A.
San Mateo, Calif.
Gaslay, William S.
Gear, Harry Barnes
Gebhardt, Alfred E.
Gee, Miss Etta Q.
Evanston, Ill.
Gehl, Dr. William H.
Gehrmann, Felix
Geib, Mrs. Laura
Geiman, Miss Florence M.
Harvey, Ill.
Geisler, Mrs. F. W.
Geispitz, Mrs. Victor L.
Geist, Mrs. Ervin T.
Joliet, Ill.
Gelderman, Mrs. G. J.
Wilmette, Ill.
Gensburg, Mrs. Louis W.
Gentry, Mrs. E. R.
Gentry, Veit
Georg, Miss Amanda
Georg, Miss Hertha
George, Mrs. Albert B.
George, Mrs. James F.
Georgs, Fred W.
River Forest, Ill.
Geraghty, Mrs. Thomas F.
Gerding, Mrs. R. W.
Evanston, Ill.
Gerhardt, Paul, Jr.
Geringer, Charles M.
Gerken, Arthur
Gerngross, Mrs. Leo
Gerrmann, Meredith R.
Gersman, Harvey M.
Gerst, Mrs. Daniel G.
Gerstenberg, E.
Gerts, W. S.
Oak Park, Ill.
Gervais, Wainwright B.
Oak Park, Ill.
Gerwig, Mrs. Frank L.
Gettelman, Mrs. Sidney H.
Getts, Henry L.
Getz, Mrs. James R.
Getz, Mrs. Sarah E.
Gibbons, Mrs. Olive R.
Gibbs, W. J.
River Forest, Ill.
Gibson, Mrs. Elsie
Gibson, Mrs. George H.
Harvey, Ill.
Gibson, Mrs. Harry J.
LaGrange, Ill.
Gibson, Mrs. Irene M.
Gibson, Mrs. J. P., Jr.
Oak Park, Ill.
Gibson, Mrs. J. R.
Winnetka, Ill.
Gibson, Miss Ruth R.
Winnetka, Ill.
Gibson, Dr. Stanley
Gichau, Miss Clara C.
Giddings, Mrs. Albert F.
Gidwitz, Mrs. Jacob
Giegler, Mrs. Paul C.
River Forest, Ill.
Gielow, Walter
Giertsen, Miss Emily Louise
Giffey, Hertha
Evanston, Ill.
Gifford, Frederick C.
Gifford, Harry N.
Elgin, Ill.
Gifford, Mrs. Raymond H.
Gifford, Mrs. Sanford R.
Gilbert, Allan T.
Kenilworth, Ill.
Gilbert, Charles E.
Gilbert, Miss Clara C.
Boston, Mass.
Gilbert, Miss Helen R.
Gilbert, Mrs. Henry K.
New York, N. Y.
Gilbert, Huntley H.
Gilbert, Mrs. Marie C.
Gilbertson, Dr. Oscar E.
Gilby, Mrs. Joseph H.
Gilchrist, Miss Harriet
Foster
Gilchrist, Mrs. James M.
Giles, Miss Anne H.
Giles, C. C.
LaGrange, Ill.
Gilkeson, Mrs. George G.
Gill, Mrs. Gertrude G.
Glencoe, Ill.
Gill, Miss Helen
Glencoe, Ill.
Gill, Joseph L.
Gillanders, Kenneth
Gillen, Joseph F.
Highland Park, Ill.
Gillespie, Edwin B.
Oak Park, Ill.
Gillette, Edwin F.
Pasadena, Calif.
Gillette, Mrs. Ellen D.
Gillette, Harleigh
Park Ridge, Ill.
Gillick, Mrs. Fred I.
Park Ridge, Ill.
Gillick, J. T.
Gilliland, Mrs. Ella Willden
Los Angeles, Calif.
Gillman, Morris
Gillson, Louis K.
Wilmette, Ill.
Gilman, Mrs. George P.
Gilman, Owen D.
Gilmore, C. W.
San Antonio, Texas
Gilmore, Miss Grace
Oak Park, Ill.
Gilmore, Mrs. H. B.
Gilruth, Irwin T.
Gimbel, Charles A.
Gindele, Carl Wonder
Ginner, Miss Marie A.
Ginter, Mrs. LeRoy W.
Evanston, Ill.
Ginther, Miss Minnie C.
Girard, Mrs. Anna
Girling, Mrs. Edward H.
Gisnet, Mrs. Barney
Gits, Mrs. Remi J.
Riverside, Ill.
Glaescher, Mrs. G. W.
Glanz, Louis D.
Glaser, Byron Z.
Glaser, Mrs. Leon S.
Glasheen, Miss N. F.
Glasner, Rudolph W.
Glass, Wiley W.
Glattfield, Mrs. John W. E.
Gleason, Mrs. J. Harry
Gleason, Mrs. J. J.
Glendon, George L.
Glessner, Arthur W.
Glessner, Miss Maye A.
Gliatto, Leonard Anthony
Glick, Louis G.

Glos, Mrs. Albert Henry
Elmhurst, Ill.
Glos, Mrs. Jacob
Elmhurst, Ill.
Glover, Miss Margaret Letitia
Gnaedinger, Emil J.
Gneiss, Mrs. Charles A.
Goble, Mrs. Edward R.
Goddard, Mrs. Convers
Goddard, Mrs. Leroy A.
Godehn, Paul M.
Goedke, Mrs. Charles F.
Oak Park, Ill.
Goehst, Mrs. John Henry
Goelitz, Mrs. Harry G., Jr.
Oak Park, Ill.
Goes, Mrs. Arthur A.
Goes, Charles B.
Goes, O. W.
Goettsch, Mrs. Walter J.
Kenilworth, Ill.
Goetz, Miss Augusta S.
Western Springs, Ill.
Goetz, Miss S. Elaine
Goffe, Miss Louise K.
Evanston, Ill.
Goglin, Dr. Walter E.
Gold, Louis
Goldberg, Mrs. P. H.
Goldberg, Mrs. Samuel Dennis
Goldberg, Mrs. Sol H.
Goldblatt, Maurice H.
Golden, Dr. I. J. K.
Golden, Mrs. Peter T.
Golden, Mrs. S. M.
Goldenberg, Sidney D.
Goldfine, Dr. Ascher H. C.
Golding, Mrs. Leon M.
Oak Park, Ill.
Golding, Robert N.
Lake Forest, Ill.
Goldman, Mrs. Louis
Goldman, Mrs. Morris
Goldman, Mrs. M. Clarence
Highland Park, Ill.
Goldschmidt, Robert
Goldsmith, Dr. A. A.
Goldsmith, Bernard H.
Goldsmith, Moses F.
Goldspohn, Dr. Albert
Naperville, Ill.
Goldstein, Dr. Abraham
Goldstein, Abraham W.
Goldstein, Mrs. Herbert F.
Goldstein, Mrs. Max A.
Goldstein, Mrs. N. S.
Goldstine, Miss Ella
Goldstine, Dr. Mark T.
Golee, Mrs. Christian J.
Winnetka, Ill.
Golembiowski, Dr. Julian J.
Golightly, Mrs. Trueman H.
Golsen, Mrs. Gustave
Gonia, Mrs. John F.
Berwyn, Ill.
Gonnerman, Allan W.
Gooch, Miss Hettie
Good, Bernard A.
Good, Mrs. Caroline E.
Good, Charles E.
Good, James W., Jr.
Evanston, Ill.
Good, Robert, D.D.S.
New York, N. Y.
Goode, Ivan Barton
Goode, Mrs. Rowland T.
Evanston, Ill.
Goodkind, Mrs. Maurice L.
Goodman, Benedict K.
Highland Park, Ill.
Goodman, Mrs. Edward J.
Goodman, Mrs. Henry
Goodman, Howard
Goodman, Mrs. Jeanette R.
Goodman, Mrs. Milton F.
Glencoe, Ill.
Goodman, Richard H.
Goodman, Mrs. Samuel
Highland Park, Ill.
Goodman, W. J.
Evanston, Ill.
Goodnow, Charles H.
Goodrich, A. W.
Goodrich, Mrs. Joseph M.
Goodrich, Miss Juliet T.
Goodrich, Mrs. Russell L.
Goodspeed, Charles B.
Goodwin, Judge Clarence Norton
Washington, D. C.
Goodyear, Leverett R.
Goodyear, Miles A.
San Francisco, Calif.
Gordon, Mrs. Frank M.
Gordon, Miss Grace Rix
Gordon, Mrs. Harold J.
Gordon, Mrs. Ora M.
Matteson, Ill.
Gordon, Dr. Richard Jacob
Gore, Mrs. Edward E.
Evanston, Ill.
Gores, Mrs. Paul
Gorham, Mrs. Sidney Smith
Glencoe, Ill.
Gorman, Mrs. George H.
New York, N. Y.
Gorman, Mrs. Mervyn J.
Gorman, Wilbur A.
Gormully, Mrs. R. Philip
Evanston, Ill.
Gorrell, A. D.
Gorrell, Mrs. Warren
Gorton, Miss Belle L.
Goss, William
Gottlieb, Mrs. George K.
Oak Park, Ill.
Gottlieb, Louis I.
Gottschall, Mrs. Walter L.
Highland Park, Ill.
Gould, Miss Roberta M.
Gourley, John
Highland Park, Ill.
Goven, Mrs. Edouard T.
Gowenlock, Major Thomas R.
Grace, Mrs. John H.
Oak Park, Ill.
Grace, Mrs. John H., Jr.
Hinsdale, Ill.
Grace, Mrs. Ursula
Grace, William J.
Gradle, Dr. Harry S.
Highland Park, Ill.
Gradle, Walter
Lake Forest, Ill.
Grady, Miss Helen Margaret
Graf, Mrs. Clarence Z.
Graf, Robert J.
Graff, Mrs. Einar
Graff, Everett D.
Winnetka, Ill.
Grage, Mrs. William
Graham, Douglas A.
Graham, Mrs. James
Graham, Mrs. John Henry
Graham, Miss Margaret Helen
Graham, Percy, Sr.
Grainger, Mrs. W. W.
Hinsdale, Ill.
Granger, Alfred H.
New York, N. Y.
Granger, Mrs. Everett J.
Granquist, P. I.
Riverside, Ill.
Granstrom, P. Martin
Winnetka, Ill.
Grant, Frederic M.
Grant, Mrs. Robert A.
Tampa, Fla.
Grassell, Mrs. John
Charlevoix, Mich.
Grassie, J. E.
Aurora, Ill.
Grattan, Mrs. Raymond M.
Graue, John Geo.
Grauer, Mrs. Winnabelle
Graver, Mrs. James P.
Graver, Phillip S.
Graves, Ernest H.
Graves, Mrs. George E.
Winnetka, Ill.

Graves, Mrs. Lucy C.
Winnetka, Ill.
Graves, Dr. Robert Elliott
Gray, Miss Betty Louise
Gray, Miss Charlotte
Gray, Mrs. Ethan A.
Evanston, Ill.
Gray, Mrs. Frances Byron
Gray, Miss Jane O.
Gray, Mrs. Johanna M.
Gray, J. Herbert
Gray, Miss Margaret
Gray, Miss Ruth Eleanor
Gray, Mrs. William A.
Graybeal, Dr. Willard
Flossmoor, Ill.
Greathead, Mrs. Ernest E.
Greaves, Mrs. F. T.
Evanston, Ill.
Greeley, Mrs. Dorothy Coffin
Winnetka, Ill.
Greeley, Morris L.
Winnetka, Ill.
Green, Mrs. Earl R.
LaGrange, Ill.
Green, Mrs. H. V.
Wilmette, Ill.
Green, Miss Mary Pomeroy
Green, Robert D.
Green, Walter H.
Green, Zola C.
Greenberg, Andrew H.
Greenberg, Mrs. David J.
Winnetka, Ill.
Greenberg, Mrs. Fred P.
Greenblatt, Mrs. Isadore
Winnetka, Ill.
Greenburg, Dr. Ira E.
Greene, Mrs. Alexander
Greene, Mrs. M. S.
Greenebaum, James E.
Highland Park, Ill.
Greenebaum, Jonas
Greenebaum, Miss Sarah
Greenebaum, Walter J.
Greengard, David C.
Greenhill, Harold
Greenhouse, Miss Ruth
Marjory
Greenleaf, Mrs. William H.
Hartford, Conn.
Greenlee, Mrs. Harold E.
Greenlee, James A.
Greenlee, Mrs. R. S.
Greenlee, Wm. B.
Greenman, Mrs. Earl C.
Harbor Springs, Mich.
Greensfelder, Mrs. Eugene S.
Greensfelder, Mrs. Louis
Greenstein, Harry S.
Greenstone, Edward
Greenwald, Mrs. Jacob
Greer, Mrs. Frank E.
Gregg, Mrs. Jessie A.
Gregori, Mrs. Elizabeth
Highland Park, Ill.
Gregori, Raymond
Gregory, Mrs. Alice H.
Ely, Minn.
Gregory, Dr. C. L.
Gregory, F. A., Jr.
Maple City, Mich.
Gregory, Mrs. Robert B.
Gregory, Mrs. Seth W.
Los Angeles, Calif.
Gregory, Mrs. Stephen S., Jr.
Winnetka, Ill.
Grey, Charles F.
Evanston, Ill.
Grey, Dr. Dorothy
Belfast, N. Y.
Gridley, Mrs. Benjamin F.
Gridley, Mrs. Frederick R.
Gridley, Mrs. Logan A.
Geneva, Ill.
Gridley, Mrs. Martin M.
Evanston, Ill.
Griefen, Mrs. Richard A.
Grier, Dr. James P.
Evanston, Ill.
Grier, Dr. Robert M.
Evanston, Ill.
Griesbach, Mrs. John
Flint, Mich.
Griesel, Mrs. Fred C.
Griesser, Richard
Grieve, Miss Mary Margaret
Griffenhagen, Edwin O.
Griffin, Mrs. N. E.
Walnut, Calif.
Griffith, Mrs. Carroll L.
Griffith, Melvin L.
Griffith, Mrs. William C.
Indianapolis, Ind.
Griffiths, George W.
Grigware, Edward T.
Oak Park, Ill.
Grikshell, Mrs. George J.
Grimes, J. Frank
Evanston, Ill.
Grimshaw, William
Oak Park, Ill.
Griswold, Miss Emada A.
Highland Park, Ill.
Griswold, Harold T.
Evanston, Ill.
Griswold, Roy C.
Grochowski, Mrs. George S.
Groesbeck, Mrs. Leon M.
Grogan, Mrs. Nona P.
Grohe, Mrs. Ernest P.
Grondal, Mrs. Philip B.
Winnetka, Ill.
Gronkowski, Rev. C. I.
Gronnerud, Dr. Paul
Gross, Mrs. Alfred H.
Winnetka, Ill.
Gross, Henry
Gross, Henry Rew
Gross, Mrs. Pincus A.
Gross, Mrs. W. H.
Evanston, Ill.
Grosser, Mrs. Frederick A.
River Forest, Ill.
Grossman, Max M.
Grosvenor, Mrs. Adele
Johnson
San Francisco, Calif.
Grosvenor, Dr. Wallace F.
Grotenhuis, Mrs. Wm. J.
Grothkob, Mrs. William J.
Grotowski, Dr. Leon
Grove, Mrs. James Morgan
Grover, Edwin O.
Winter Park, Fla.
Gruenstein, Mrs. Siegfried E
Winnetka, Ill.
Gruhn, Mrs. Alvah V.
Wilmette, Ill.
Grulee, Lowry K.
Evanston, Ill.
Grumbine, Mrs. Eugene E.
Gruner, Mrs. Hazel Ryan
Gruninger, Franklin F.
Grunsfeld, Ernest A., Jr.
Grupe, William C.
Guck, Homer
Guderyahn, Miss Emma
Guenzel, Louis
Guernsey, Guy
South Haven, Mich.
Guettler, Mrs. Georgica
Wenstrom
Guggenheim, Fred
Guggenheim, Joseph
Gugler, H. H.
Wheaton, Ill.
Guilliams, Mrs. John R.
Evanston, Ill.
Guinan, James J.
Kenilworth, Ill.
Guinter, J. Yazell
Gumbinger, Miss Dora
Gundersen, Mrs. Magna
Newgard
Gunderson, Geo. O.
Oak Park, Ill.
Gunderson, Miss Valborg
Evanston, Ill.
Gundlach, Mrs. C. M.
Gundlach, Ernest T.
Gunggoll, Mrs. G. A.
Gunn, Francis M.

Gunnerman, Mrs. Louis H.
Gunning, James
San Diego, Calif.
Gunsteens, Gunsten Martin
Evanston, Ill.
Gunther, Miss Lillian
Gunthorp, Miss Mattie J.
Evanston, Ill.
Gunthorp, Walter J.
Evanston, Ill.
Gurinian, Mrs. Vahan G.
Gurley, Miss Helen K.
Gurley, Mrs. Ruth
Evanston, Ill.
Gurney, Mrs. James
Gustafson, Mrs. Andrew
Gustafson, C. A.
Guthman, Mrs. Harold Sol
Guthmann, W. B.
Guthridge, Mrs. Frances M.
Guthrie, Miss Clara V.
Guthrie, Miss Margaret A.
Guthrie, Miss Mary G.
Gwinn, William R.
Flossmoor, Ill.
Haag, Mrs. Robert E.
Haas, Adolph R.
Haas, Mrs. John
Cicero, Ill.
Haas, Judge John
Frederick
Haas, Dr. Raoul R.
Haase, Donald A.
Haase, Herbert
Forest Park, Ill.
Haase, Mrs. Herbert Emil
Forest Park, Ill.
Haase, Ralph J.
Hacek, Fred F.
Hachmeister, Herman
Ephraim, Wis.
Hack, Mrs. Frederick C.
Evanston, Ill.
Hackett, Mrs. Horatio B.
Hackett, Mrs. Richard
Hackl, Mrs. George
Frederick
Hadley, Mrs. Cornelius M.
Hadley, Mrs. Harry W.
Evanston, Ill.
Haeberlin, Dr. John B.
Haeger, E. H.
Dundee, Ill.
Haerther, Mrs. William W.
Lake Villa, Ill.
Haessler, Mrs. Mildred B.
Ravinia, Ill.
Haffner, Mrs. Charles C., Jr.
Lake Forest, Ill.
Hafner, Mrs. Richard H.
Oak Park, Ill.
Haft, Mrs. Charles M.
Elmhurst, Ill.
Hagedorn, Mrs. C. P.
Independence, Kan.
Hagen, Mrs. Daise
Hagen, Fred J.
Hubbard Woods, Ill.
Hagens, Dr. Garrett J.
Hagerty, Miss Elizabeth L.
Ingleside, Ill.
Hagerty, Mrs. May
Hagey, Dr. Harry H.
Hagey, John F.
Haggman, Miss Mabel
Hagner, Frederick L.
Hahn, Mrs. Clarence A.
Evanston, Ill.
Hahn, Mrs. Edward J.
Park Ridge, Ill.
Hahner, Mrs. Marcella
Burns
Haier, Henry E.
Haigh, Mrs. Arthur H.
Haight, Mrs. Edith N. A.
Evanston, Ill.
Haight, George I.
Haight, William H.
Haimbaugh, Mrs. R. C.
North Tonawanda, N. Y.
Haines, Mrs. Everly L.
Glencoe, Ill.
Haines, Mrs. Mary A.
Maywood, Ill.
Haines, Miss Tina Mae
Hair, Thomas R.
Evanston, Ill.
Haire, Miss Anna R.
Hajicek, Rudolph
Hake, Otto E.
Halama, Mrs. Mary
Halbe, Mrs. Oscar J.
Lombard, Ill.
Haldeman, W. S.
Hale, Benton B.
Hale, Mrs. Cyril L.
Hale, Miss Florence A.
Evanston, Ill.
Hale, Mrs. Samuel
Hale, William B.
Winnetka, Ill.
Hales, Mrs. G. Willard
Oak Park, Ill.
Hales, Miss Laura
Oak Park, Ill.
Hall, Arthur B.
LaGrange, Ill.
Hall, Mrs. Catherine H.
Hall, Edward B.
Winnetka, Ill.
Hall, Mrs. Herbert C.
Ionia, Mich.
Hall, Mrs. Irving B.
Hall, Mrs. John C.
Peru, Ill.
Hall, Mrs. J. B.
New Orleans, La.
Hall, Mrs. Maria T. B.
Evanston, Ill.
Hall, Mrs. Miles J.
Hall, Robert Foote
Mystic, Conn.
Hall, Mrs. William B.
Hall, William Lovett
Hall, William W.
Hall, Mrs. W. H.
Glen Ellyn, Ill.
Halla, George Theodore
Hallberg, Mrs. Lawrence G.
Evanston, Ill.
Halldorson, Paul J.
Halle, H. J.
Hallead, Mrs. W. D.
Allegan, Mich.
Hallenbeck, Miss May
Haller, Mrs. Irene A.
Haller, Louis P.
Highland Park, Ill.
Halliwell, A. C.
Hallmann, August F.
Hallmann, Herman F.
Halloran, Mrs. Martin
Hallsted, James C.
Halperin, Aaron
Oak Park, Ill.
Halquist, Axel T.
Halstead, Mrs. Albert E.
South Haven, Mich.
Halvorsen, Mrs. F. H.
Hambleton, Miss Margaret
Hamburger, Mrs. Alfred
Hamburger, Miss Elizabeth
Hamer, Mrs. Rowena
Hamill, Mrs. Ernest A.
Hamill, Dr. Ralph C.
Winnetka, Ill.
Hamill, Robert W.
Hinsdale, Ill.
Hamilton, Arthur L.
Oak Park, Ill.
Hamilton, Mrs. Charles S.
Lombard, Ill.
Hamilton, Edgar Lee
Oak Park, Ill.
Hamilton, Mrs. E. B.
Oak Park, Ill.
Hamilton, Mrs. George S.
River Forest, Ill.
Hamilton, Miss Harriett L.
Hamilton, Isaac M.
Hamilton, Joseph R.
Hamilton, Mrs. Walter G.
Hamlin, G. Eldredge
St. Louis, Mo.
Hamlin, Paul Delano

Hamlin, Mrs. Walter J.
Hamline, Mrs. John Henry, Sr.
Lake Forest, Ill.
Hammer, John Dillon
Hammers, Morgan J.
Stamford, Conn.
Hammerschmidt, Mrs. George F.
Elmhurst, Ill.
Hammett, Miss Dorothy
Hammitt, Miss Frances M.
Palos Park, Ill.
Hammond, Fred E.
Benton Harbor, Mich.
Hammond, Mrs. Gardiner G.
Hammond, Mrs. Harry D.
Hammond, Mrs. H. D.
Winfield, Ill.
Hammond, Mrs. Luther S.
Hammond, Luther S., Jr.
Hammond, Mrs. Robert R.
Barrington, Ill.
Hammond, Miss Rose
Hammond, T. S.
Aurora, Ill.
Hammond, Wilmer M.
La Grange, Ill.
Hammons, Mrs. George L.
La Grange, Ill.
Hanchette, Mrs. T. N.
Hand, George W.
Park Ridge, Ill.
Handelan, Halbert
Hanelin, Dr. William B.
Haney, Mrs. C. H.
Glendale, Calif.
Hank, Mrs. Jacob J.
Hanke, Mrs. Milton Theodore
Hanke, Mrs. Rudolph H.
Hankins, Mrs. Edward R.
Cleveland, Ohio
Hanley, Mrs. Henry L.
Hann, R. A.
Denver, Colo.
Hannaford, Alfred
Hannaford, Mrs. Foster
Winnetka, Ill.
Hannaford, Miss Mildred L.
Hannah, Alex W.
Pasadena, Calif.
Hansel, John W., Jr.
Winnetka, Ill.
Hansen, A. S.
Hansen, Mrs. Bertha
Hansen, Mrs. Carl
Hansen, Harry M.
Hansen, Jacob M.
Oak Park, Ill.
Hanson, August E.
Hanson, Berger
Homewood, Ill.
Hanson, Mrs. Flora M.
Douglas, Mich.
Hanson, Dr. Halvor C.
Hanson, Mrs. Harry S.
Evanston, Ill.
Hanson, Mrs. Ralph R.
Glencoe, Ill.
Hanson, Mrs. Victor E.
Waukesha, Wis.
Harbaugh, Charles B., Jr.
Harbeck, J. R.
Detroit, Mich.
Hard, Mrs. A. P.
Aurora, Ill.
Hardenbergh, Lewis R.
Harder, Mrs. John H.
Hardie, George F.
Evanston, Ill.
Hardin, John H.
Hubbard Woods, Ill.
Hardin, Mrs. John H.
Harding, Charles F., Jr.
Harding, Dwight S.
Harding, John Cowden
Harding, Mrs. Richard T.
Tinley Park, Ill.
Harding, Victor M.
Hubbard Woods, Ill.
Hardinge, Franklin
Hardwicke, Harry
Glencoe, Ill.
Hardy, Edward K.
Barrington, Ill.
Hardy, Francis H.
Hubbard Woods, Ill.
Hardy, Mrs. Grace Gilmore
Hardy, Henry G.
Berkeley, Calif.
Hardy, Mrs. James S.
Evanston, Ill.
Hardy, Miss Marjorie
Philadelphia, Pa.
Hare, Mrs. Howard B.
Hargraves, Corliss P.
Harkness, Mrs. F. E.
Wonalancet, N. H.
Harkness, Miss Isabella Vincent
Highland, Park, Ill.
Harlem, Miss Rachel
Mt. Vernon, Ind.
Harmon, Roy M.
Harmon, Rev. Thomas L.
Harms, Mrs. Louis A.
Flossmoor, Ill.
Harnwell, F. W.
Harpel, Mrs. Charles J.
Harper, Miss Alice Louise
Harper, Miss Elizabeth
Harper, James H.
Harper, Miss Louise
Harper, Lyle
Northbrook, Ill.
Harper, Mrs. Paul V.
Libertyville, Ill.
Harper, Mrs. Philip S.
Harper, Mrs. Wm. R.
Harridge, John L.
Harrington, Mrs. E. A.
Highland Park, Ill.
Harrington, Miss Frances
Harrington, Philip
Harris, Mrs. Abraham
Harris, Albert W.
Harris, Mrs. Candace C.
Riverside, Ill.
Harris, Mrs. David E.
Ashton, Idaho
Harris, David J.
Harris, Ewart S.
Harris, Miss Florence
Harris, Mrs. Frank
Harris, Mrs. Frederic G.
Harris, Hayden B.
Harris, Mrs. Henry R., Jr.
Harris, Miss Margaret
Kenilworth, Ill.
Harris, Mrs. Maude Dowdell
Harris, Mrs. Mortimer B.
Harris, Mrs. Norman Wadsworth
Winnetka, Ill.
Harris, N. Dwight
Evanston, Ill.
Harris, Mrs. Samuel H.
Harris, Stanley G.
Harrison, Mrs. Arthur C.
Harrison, Dr. Edwin M.
Harrison, Fairfax
Harrison, Mrs. Frederick J.
Harrison, Harry P.
Kenilworth, Ill.
Harrison, Mrs. Mabel R.
Harrison, Mrs. William H.
Harrison, William Preston
Los Angeles, Calif.
Harrold, James P.
Harroun, Mrs. Alexander M.
Hart, Miss Florence B.
Hart, Mrs. Harry
Hart, Henry G.
Glencoe, Ill.
Hart, Mrs. Herbert L.
Hart, H. Stillson
Barrington, Ill.
Hart, Joseph Charles
Beverley Hills, Calif.
Hart, Robert J.
Hart, William M.
Hart, Mrs. W. B.
Pasadena, Calif.
Hartigan, A. F.
Hartman, Mrs. Abraham

Hartman, Leon
Ravinia, Ill.
Hartman, Mrs. Milton L.
Hartman, Mrs. Scott
Portland, Me.
Hartmann, A. O.
Hartmann, Mrs. Emil F.
Elmhurst, Ill.
Hartmann, Mrs. Hugo
Winnetka, Ill.
Hartshorn, Mrs. Myra Strawn
Hartwell, F. G.
Hartz, Mrs. R. E.
Bernardsville, N. J.
Harvey, Miss Alice
Glencoe, Ill.
Harvey, Mrs. Arlington C.
Evanston, Ill.
Harvey, Dr. Don S.
Harvey, Mrs. Harold B.
Harvey, Hillman H.
Harvey, Mrs. Richard M.
Oak Park, Ill.
Harvey, Dr. Robert H.
Harvey, Miss Ruth
Evanston, Ill.
Harwood, Thomas W.
Western Springs, Ill.
Haskell, Mrs. Frederick T.
New York, N. Y.
Haskell, Mrs. George E.
Evanston, Ill.
Haskell, George Starkweather
Evanston, Ill.
Haskell, Mrs. George Starkweather
Evanston, Ill.
Haskins, Mrs. Grace M.
Ft. Lauderdale, Fla.
Haskins, Mrs. Raymond G.
Oak Park, Ill.
Haskins, Mrs. Robert C.
Winnetka, Ill.
Hasler, Mrs. Edward L.
Lake Forest, Ill.
Hastings, S. M.
Highland Park, Ill.
Hatch, Albert V.
River Forest, Ill.
Hatch, Miss Gertrude
Wilmette, Ill.
Hatch, Mrs. O. M., Jr.
Springfield, Ill.
Hately, Miss Louise
Pasadena, Calif.
Hatterman, Mrs. William E.
Evanston, Ill.
Hattstaedt, Mrs. John J., Sr.
Haugan, Jevne
Mt. Prospect, Ill.
Haugan, Mrs. Oscar H.
Evanston, Ill.
Haupt, Edward
Hauptli, Mrs. Herbert A.
Evanston, Ill.
Hauser, Albert R.
Hauser, J. C.
Hausler, Martin G., Jr.
Hausler, Mrs. William
Havens, Arthur E.
Havens, Mrs. Jean Ingalls
Hawes, Mrs. Edna Harley
Chicago Heights, Ill
Hawes, Miss Levanche D.
Nashville, Tenn.
Hawkins, Mrs. Laura Gibbs
Hawkins, Mrs. Margaret Alcott
Chicopee, Mass.
Hawkins, Ray W.
Hawley, Chas. G.
Hawley, Mrs. Joseph R.
Hawley, Mrs. Melvin M.
Kenilworth, Ill.
Hawthorne, Mrs. Ralph W.
Elgin, Ill.
Hay, Thomas J.
Hay, Mrs. William Sherman
Winnetka, Ill.
Hayes, Mrs. Charles M.
Winnetka, Ill.
Hayes, Mrs. Clarke Lorraine
Wilmette, Ill.
Hayes, Mrs. George M.
Harvey, Ill.
Hayes, Mrs. Howard W.
Hayes, Mrs. Michael T.
Haynes, Mrs. Gideon
Haynes, Mrs. Joseph R.
Haynes, Ralph B.
Oak Park, Ill.
Haynes, Mrs. Raymond D.
Benton Harbor, Mich.
Hays, Rev. Arthur A.
Hays, Clyde T.
Wilmette, Ill.
Hayward, Miss Alice
Hayward, Mrs. E. G.
Evanston, Ill.
Hayward, Mrs. E. L.
Los Angeles, Calif.
Hayward, Oscar C.
Winnetka, Ill.
Heacock, Dr. Edward M.
Headburg, Mrs. Albion Lambert
Heald, Mrs. Eugene H.
Sewickley, Pa.
Healey, William F.
Wanchula, Fla.
Healy, Columbus
Healy, Mrs. Edward B.
Healy, James T., Jr.
Healy, John J.
Evanston, Ill.
Healy, M. A., Jr.
Williams Bay, Wis.
Healy, Vincent E.
Healy, William F.
Kenilworth, Ill.
Heaney, Dr. N. Sproat
Glen Ellyn, Ill.
Heath, Mrs. Albert G.
Heathcote, Mrs. W. L.
Heaton, Herman C.
Hebel, Judge Oscar
Wilmette, Ill.
Heberlein, Mrs. Augusta
Hechler, Mrs. William D.
Hecht, Frank A., Jr.
Hecht, Julius L.
Evanston, Ill.
Heck, Mrs. John
Evanston, Ill.
Heckler, Mrs. Andrew F.
Waukegan, Ill.
Heckler, Mrs. Mae
Heda, Dr. Frank
Hede, Mrs. Christian
Hedges, Miss Josephine Arthur
Hedges, Mrs. William S.
Larchmont, N. Y.
Hedman, Mrs. Carl M.
Hollywood, Calif.
Hedman, John A.
Hedmark, J. H.
Hedstrom, Mrs. Albert E.
Oak Park, Ill.
Hedstrom, Miss Edna Grace
Heg, Ernest
Heg, Mrs. Winslow
Evanston, Ill.
Hegg, Miss Anna
Heggie, Mrs. Charles
Heggland, Monroe
Grayslake, Ill.
Heidler, Mrs. F. J.
Oak Park, Ill.
Heile, Miss Harriet
Heileman, Miss Sybella
Heiman, Marcus
New York, N. Y.
Heimann, Miss Lillian
Heine, Mrs. Albert
Oak Park, Ill.
Heine, Heinrich
Heineman, Oscar
Heineman, Mrs. P. G.
Albany, N. Y.
Heineman, Robert B.
Heineman, Mrs. Walter F.
Heinig, Miss Katherine
Winnetka, Ill.

Heinonen, Mrs. John R.
Heinz, Leonard
Heinz, Miss Ruth Elizabeth
Lynwood, Calif.
Heinze, Miss Myrtie Stevens
Heinzen, Mrs. Carl
Heisen, C. C.
Heiss, Herbert P.
Heitman, Mrs. Dorothy
Bennett
Heitmann, Harold
Hejna, Joseph F.
Berwyn, Ill.
Hektoen, Dr. Ludvig
Heldring-Fabricius, Baron
Leon J. C., M.D.
DeLand, Fla.
Heldt, A. F.
Helfrich, Mrs. J. Howard
Wheaton, Ill.
Helfrich, Neil
Wheaton, Ill.
Heller, Mrs. Albert
Heller, Dr. Charles
Heller, Mrs. E. S.
Heller, Mrs. Fred M.
Heller, Mrs. Otto P.
Heller, Preston
Heller, Mrs. Walter E.
Hellesoe, Christian P.
Hellgren, Charles F.
Plano, Ill.
Hellmann, Martha
Helmcke, William
Helmold, Mrs. Mary
Highland Park, Ill.
Hemingway, Miss E. G.
Hemingway, Mrs. George R.
Oak Park, Ill.
Hemman, J. Emil
Hemmens, Mrs. Walter P.
Hemple, Anne C.
Henderson, Mrs. Burton
Waters
Henderson, Mrs. Lightner
Henderson, Miss Lillian M.
Henderson, M. Arnold
Henderson, Mrs. Paul
Washington, D. C.
Henderson, Thomas B. G.
Hendrick, Mrs. George
Kenneth
Hendry, Miss Mary A.
Oak Park, Ill.
Henion, Mrs. W. Burr
Henley, Eugene H.
New York, N. Y.
Hennessey, William S.
Evanston, Ill.
Hennig, Mrs. O. P.
Hennigan, Miss Ann
University City, Mo.
Henning, Dr. Albert F.
Henning, Miss Ethel A.
Hennings, Mrs. Abraham J.
Evanston, Ill.
Henoch, Mrs. Harry P.
Henri, William B.
River Forest, Ill.
Henrich, Nicholas C.
Henry, Mrs. Charles L.
Henry, C. D.
Henry, Huntington B.
Henry, H. P.
Henry, Nelson Winston
Henry, Richard C.
Henschel, Miss Amanda
Milwaukee, Wisc.
Henshaw, Mrs. Raymond S.
Hepp, Miss Serena
Hepperle, Mrs. E. G.
Forest Park, Ill.
Herb, Dr. Isabella C.
Hubbard Woods, Ill.
Herbst, Mrs. LeRoy B.
Herbst, Mrs. Vernon B.
Herdic, John Franklin
Winnetka, Ill.
Hereley, William
Los Angeles, Calif.
Herendeen, Charles
Herlihy, Mrs. Charlotte R.
Herman, Mrs. G. N.
Herman, K. I.
Hermes, Mrs. John P.
Herne, Mrs. Olive Sprogle
Heron, Miss Grace
Heron, Lester G.
Evanston, Ill.
Herrick, Mrs. C. Judson
Herrick, Dr. James B.
Herrick, Miss Julia
Oak Park, Ill.
Herrick, Miss Louise
Herrick, Walter D.
River Forest, Ill.
Herring, Mrs. Mary Jane
Hinsdale, Ill.
Herrington, Mrs. Maude
Herriott, Irving
Herron, Mrs. Ollie L.
Herrschner, Mrs. Frederick
Palos Park, Ill.
Hershey, Mrs. J. C.
Evanston, Ill.
Hertel, Mrs. Hugo S.
Hertel, Mrs. John A.
Naperville, Ill.
Hertle, Louis
Gunston Hall, Va.
Hertz, Mrs. Fred
Hertz, Mrs. John D.
Cary, Ill.
Herwig, Geo.
Herwig, Wm. D., Jr.
Hess, Charles Wilbur
Evanston, Ill.
Hess, Mrs. Freeman L.
Hess, Mrs. Julius H.
Hess, S. H.
Hess, Mrs. William H.
Hesse, E. E.
La Grange, Ill.
Hessert, Mrs. William
Hessler, John B.
Hettler, Mrs. Herman H.
Highwood, Ill.
Hetzler, Mrs. Howard G.
Hinsdale, Ill.
Heubach, Mrs. G.
Heun, Arthur
Hewes, Alanson M.
Beverly Hills, Calif.
Hewes, Mrs. F. S.
Hewitt, Mrs. Charles M.
Heyd, Mrs. Mary E.
Heyman, Milton George
Heyworth, Lawrence
Hiatt, Houston I.
Hibbard, Mrs. Angus S.
Hibbard, Frank
Hibbard, Frederick C.
Hibbard, Mrs. William G.
Winnetka, Ill.
Hibben, George
Hibben, James, Jr.
Evanston, Ill.
Hibben, Mrs. Virginia
Chapman
Oak Park, Ill.
Higbee, Roscoe B.
Higbie, Frederick K.
Barrington, Ill.
Higgins, Charles G.
Oak Park, Ill.
Higgins, Charles M.
Higgins, Miss Gertrude M.
Higgins, John
River Forest, Ill.
Higgs, Mrs. C. H.
Fontana, Wisc.
High, George Henry
High, Mrs. George Henry
Higinbotham, Harlow
Joliet, Ill.
Higley, Mrs. Arthur M.
Winnetka, Ill.
Higley, Mrs. Charles W.
Hinsdale, Ill.
Hildebrand, Eugene, Jr.
Wilmette, Ill.
Hildebrecht, Charles V.
Hilgendorf, Mrs. George H.
Glencoe, Ill.
Hill, Dr. Armina S.
Hill, Mrs. Bruce L.

Hill, Mrs. Charles Ernest
Hill, Mrs. Duke
River Forest, Ill.
Hill, Miss Elizabeth W.
Hill, Miss Frances Baillet
Hill, Mrs. Frank L.
Evanston, Ill.
Hill, Mrs. Frederick Keith
Winchester, Mass.
Hill, F. H.
Hill, Mrs. Grant Eugene
Highland Park, Ill.
Hill, Mrs. Louise G.
Pasadena, Calif.
Hill, Mrs. Margaret Y.
Hill, Miss Meda A.
River Forest, Ill.
Hill, Mrs. Russell D.
Lake Forest. Ill.
Hill, William B.
Hill, Mrs. W. J.
Hillebrand, Dr. Henry J.
Hillebrecht, Herbert E.
Hillis, Dr. David S.
Hillis, George H.
Phoenix, Ariz.
Hills, Mrs. Edward R.
Oak Park, Ill.
Hills, Miss Harriette E.
Hills, Mrs. J. M.
Hilton, H. H.
Hilton, W. P.
Western Springs, Ill.
Himel, Mrs. Mary M.
Park Ridge, Ill.
Himelblau, Mrs. A. L.
Himrod, Mrs. Frank W.
Hinckley, Ethelwynne
New York, N. Y.
Hinckley, Mrs. O. W.
Hinde, T. W.
Hinds, George T.
Hiner, Miss Estha
Hines, Charles M.
Hubbard Woods, Ill.
Hines, Mrs. John W.
Hines, Ralph J.
Hinkley, Mrs. J. O.
Lake Forest, Ill.
Hinman, Miss Mary Wood
Hinman, Mrs. Roy Ralph
Hinman, Mrs. Walker
McConnell
Winnetka, Ill.
Hinrichs, Mrs. Bernhard
Hinrichs, Mrs. Edward A.
Los Angeles, Calif.
Hintz, John C.
Berwyn, Ill.
Hipp, Mrs. Fred G.
Wilmette, Ill.
Hipp, Mrs. R. R.
Hippert, Mrs. Lila Walker
Riverside, Ill.
Hird, Frederick H.
Brookline, Mass.
Hirsch, Mrs. Cora S.
Hirsch, Mrs. Edwin F.
Hirsch, Mrs. Henry H.
Forest Park, Ill.
Hirsch, K.
Hirsch, Mrs. Martin
Hirsch, Mrs. Samuel E.
Hirschfeld, Leo S.
Hirschhorn, Mrs. Clarence
Hirsh, Mrs. Harry J.
Hirsh, Morris Henry
Hirsh, Mrs. William A., Jr.
Hirt, Mrs. O. R.
Hiscox, Morton
Oak Park, Ill
Hitchcock, Mrs. Fremont B.
Highland Park, Ill.
Hitchens, Mrs. Benjamin F.
Hitz, Mrs. Loretta
Hixon, Robert
Lake Forest, Ill.
Hoad, Mrs. George W.
Evanston, Ill.
Hoadley, Mrs. Arthur G.
Hoag, Mrs. Junius C.
Hoag, Mrs. William R.
Hobart, Dr. Marcus H.
Evanston, Ill.
Hobart, Ralph H.
Winnetka, Ill.
Hobbs, Mrs. John P.
Hobbs, Russell D.
Hoch, Mrs. Arthur R.
River Forest, Ill.
Hoch, William
Oak Park, Ill.
Hochsinger, Miss Margit
Hochstadter, Gustav
Hodgart, Mrs. Alex
Hodgdon, Charles
Hodgdon, Fred M.
Barrington, Ill.
Hodges, W. E.
Riverside, Ill.
Hodgkinson, Mrs. Tecla C.
Hodgkinson, Mrs. W. R.
Hodgson, Mrs. G. C.
Hodgson, Mrs. Imogen W.
Flossmoor, Ill.
Hoefer, Max
Evanston, Ill.
Hoeffel, Dr. Adelaide D.
Hoeffel, Dr. Paul Heath
Hoeft, Mrs. Adoplh R.
Evanston, Ill.
Hoerber, Miss Caroline S.
Hoffheimer, Arthur B.
Hoffman, Andrew
Hoffman, Mrs. Emily L.
Winnetka, Ill.
Hoffman, Mrs. Mary
Hapeman
Highland Park, Ill.
Hoffman, Mrs. Theodore
Hoffmann, F. H.
Hoffmann, Mrs. Max
St. Joseph, Mich.
Hofheins, Mrs. Freda
Hofman, Mrs. Charles M.
Hogan, Mrs. John H.
Hogarth, Mrs. James B.
Hogenson, Mrs. William
Hinsdale, Ill.
Hogenson, William, Jr.
Hinsdale, Ill.
Hohenberg, Mrs. Marguerite
Hohmann, Mrs. George
Hohmeyer, Mrs. Laura
Wilmette, Ill.
Hohner, Mrs. Carrie Birk
Hoier, Mrs. Myrtle S.
Hoit, Lowell
Hokanson, Miss Dean J.
Holabird, Mrs. Inez B.
Holden, Charles R.
Holden, Mrs. Richard R.
Highland Park, Ill.
Holdoway, Mrs. Hubert E.
Wilmette, Ill.
Holdsworth, Mrs. Fred J.
Holdsworth, Mrs. Roby D.
Oak Park, Ill.
Hole, Macpherson L.
Holecek, Mrs. Albert B.
Holgerson, Miss Anna C.
Holland, Harry
Winnetka, Ill.
Holland, Dr. William E.
Hollatz, Miss Carolina
Hollerbach, Miss Lillian M.
Hollingshead, Mrs. A. G.
Evanston, Ill.
Hollingshead, Mrs. Belle
Hollingsworth, Dr. E. W.
Oak Park, Ill.
Hollis, H. L.
Holloway, Harry Cyrus
Glencoe, Ill.
Hollowell, Walter
Pasadena, Calif.
Holm, Henry J.
Holmen, Mrs. Seymour E. B.
Holmes, Mrs. Bayard, Jr.
Holmes, Edward S.
La Grange, Ill.
Holmes, Edward S.
Holmes, E. Burton
New York, N. Y.

Holmes, Mrs. Frank
Holmes, Fred C.
Western Springs, Ill.
Holmes, Frederick
Lafayette, Ind.
Holmes, Judge George B.
Holmes, George J.
Holmes, Miss Harriet F.
Batavia, Ill.
Holmes, Mrs. Howard L.
Holmes, Morris Grant
Holmes, Mrs. Shenton D.
Holmes, Walter E.
Holmes, William
Holmes, William Brooker
Holmes, William H.
Aurora, Ill.
Holmes, William N.
Holpuch, Mrs. Joseph A.
Oak Park, Ill.
Holsman, Henry Tuttle
Holt, Mrs. Charles S.
Lake Forest, Ill.
Holt, Miss Ellen
Lake Forest, Ill.
Holt, Harry J.
Holt, Miss Helen
Holt, James A.
Holton, Mrs. Charles R.
Holton, Mrs. George D.
Holzapfel, Mrs. Charles
Brookfield, Ill.
Holzer, Burtha Mae
Holzheimer, A. Max
Holzheimer, Joseph
Honecker, Mrs. Ralph H.
Honnold, Mrs. Fred C.
River Forest, Ill.
Honore, Mrs. Lockwood
Charlestown, W. Va.
Honsik, Mrs. James M.
Hool, James A.
Hooper, Mrs. Edgar R.
Hooper, Miss Frances
Hooper, Mrs. William T.
Hoot, Miss Emily M.
Hooven, G. E.
Hoover, Mrs. Frank K.
Hoover, Mrs. Fred W.
New York City, N. Y.
Hoover, F. E.
Oak Park, Ill.
Hoover, Harry M.
Hoover, H. Earl
Glencoe, Ill.
Hoover, Ray Phelps
Evanston, Ill.
Hope, Mrs. Alfred S.
Los Angeles, Calif.
Hopkins, Albert L.
Hopkins, Mrs. Alvah Stanton
Hopkins, Mrs. Claude C.
Fruitport, Mich.
Hopkins, Constant C.
Woodstock, Ill.
Hopkins, Mrs. Farley
Lake Forest, Ill.
Hopkins, Forest
Evanston, Ill.
Hopkins, Mrs. George D.
Hopkins, John L.
Hopkins, J. M.
Hopkins, Mrs. J. M., Jr.
Lake Forest, Ill.
Hopkins, Louis J.
Pasadena, Calif.
Hopkins, Mrs. R. S.
Hinsdale, Ill.
Hopkins, Mrs. Walter A.
Horder, Edward Y.
Oak Park, Ill.
Horne, Mrs. William D., Jr.
Barrington, Ill.
Horner, Dr. D. A.
Horner, Mrs. Maurice L.
Hornung, Miss Josephine L.
Horton, George T.
Horton, Mrs. Gertrude M.
Horton, Mrs. Harry G.
Oak Park, Ill.
Horton, Horace B.
Horton, Mrs. Violetta L.
Bonita, Calif.
Horween, Mrs. Arnold
Horween, Isadore
Horwitz, Mrs. Charles
Hosbein, Mrs. Louis H.
Glencoe, Ill.
Hosford, Mrs. William R.
Hosic, James Fleming
Yonkers, N. Y.
Hoskins, Mrs. William J.
Oak Park, Ill.
Hotchkin, Miss Mary A.
Hotchkiss, Mrs. Willard E.
Hottinger, Adolph F.
Hottinger, Mrs. Joseph A.
Hotz, Ferdinand
Glencoe, Ill.
Hough, Mrs. Emerson
Hough, Mrs. Ernest S.
Houghteling, Mrs. James
Lawrence
Washington, D. C.
Houghton, F. B., Sr.
Altadena, Calif.
Houseman, Mrs. Frank
Houston, Mrs. Grace H.
Houston, Mrs. Thomas J.
Houze, Mrs. William M.
Hovey, Mrs. William S.
Evanston, Ill.
Hovland, Mrs. John P.
Howard, Mrs. Arthur J.
River Forest, Ill.
Howard, Austin A.
Howard, Mrs. Edward
Howard, Einar C.
Wilmette, Ill.
Howard, Mrs. Hubert E.
Winnetka, Ill.
Howard, Miss Katherine M.
Howard, Mrs. Nathaniel L.
Winnetka, Ill.
Howard, O. McG.
Howard, Mrs. R. W.
Howe, Miss Alice
Howe, Mrs. Carl
Oak Park, Ill.
Howe, Charles D.
Howe, Mrs. Charles Merwin
Bridgewater, Conn.
Howe, Mrs. Clarence W.
Evanston, Ill.
Howe, Clinton W.
Howe, C. Arthur
Howe, Mrs. Thomas F.
Howe, William G.
Howell, Albert S.
Howell, Mrs. C. D. B.
Denver, Colo.
Howell, Miss Henrietta
Helen
Howell, Dr. Katharine M.
Howell, Mrs. Thomas M.
Howell, William
Howell, William S.
Evanston, Ill.
Howes, Mrs. Frank W.
Howland, Dr. Edward D.
Howse, Richard G.
Evanston, Ill.
Hoy, Dwight
DesMoines, Iowa
Hoyer, T. H.
Hoyne, Dr. Archibald L.
Hoyne, Mrs. Thomas Temple
Hoyt, Mrs. C. E.
Glen Ellyn, Ill.
Hoyt, Frederick T.
Hoyt, Mrs. Phelps B.
Hrynevecky, Dr. Stephen
Huard, George N.
Hubbard, Clarence W.
Winnetka, Ill.
Hubbard, Mrs. Edgar E.
Hubbard, Mrs. Edward D.
Hubbard, Mrs. Elisha Dyer
Middletown, Conn.
Hubbard, Mrs. Geo. Wallace
River Forest, Ill.
Hubbard, Mrs. Merrill
Lake Forest, Ill.
Hubbard, William C.
Boston, Mass.

Hubbard, Mrs. William H.
Lake Forest, Ill.
Huber, Mrs. Harry Lee
Huber, Miss Katherine D.
Huber, Mrs. M. J.
Huck, Louis C.
Detroit, Mich.
Huckin, Mrs. Albert G.
Greenland, Ark.
Hudson, H. N.
Hudson, Mrs. Walter L.
Hudson, Wm. E.
Wilmette, Ill.
Huening, Frank T.
Huettmann, Fred
Huey, Mrs. William B.
Huffaker, Mrs. O'Bannon L.
Hug, Mrs. Alex G.
Hughes, Edward J.
Springfield, Ill.
Hughes, George A.
Riverside, Ill.
Hughes, Hugh F.
Hughes, Mrs. John E.
Lake Forest, Ill.
Hughes, J. W.
Downers Grove, Ill.
Hughes, Mrs. P. A.
Huhn, Mrs. Joseph H.
Hulbert, Mrs. Charles P.
Hulbert, Mrs. Edmund D.
Hulburd, Mrs. Charles S.
Maywood, Ill.
Hulburd, DeForest
Lake Forest, Ill.
Hulburd, Mrs. DeForest
Lake Forest, Ill.
Hull, Miss Daisy L.
Hull, Denison B.
Winnetka, Ill.
Hull, Mary L.
Santa Fe, N. M.
Hull, Robert W.
Shaker Heights, Ohio
Hulswit, Mrs. William H.
Hubbard Woods, Ill.
Hult, Mrs. Lars V.
Solana Beach, Calif.
Hultquist, Mrs. Adolph A.
Elmhurst, Ill.
Hume, Mrs. John T.
Humiston, Mrs. Homer W.
Oak Park, Ill.
Hummel, Mrs. August
Hummel, Mrs. J. H.
Hummer, Mrs. John S.
Hummert, Mrs. Edward
Frank
New York, N. Y.
Humphrey, Mrs. Ira C.
Humphreys, Mrs. Robert E.
Whiting, Ind.
Humphreys, Mrs. R.
Garretson
Huncke, Herbert S.
Huncke, O. W.
Evanston, Ill.
Hunn, Miss F. E. S.
Hunt, Willis R.
Hunter, Eugene F.
Hunter, Mrs. James Wilmer
Rome City, Ind.
Hunter, Mrs. Robert H.
Hunter, S. M.
Huntingford, Nellie
Hunziker, Mrs. Otto F.
La Grange, Ill.
Hupfeld, Alexander O., Jr.
Hupp, Frank L.
Hurd, Mrs. Burton D.
Collegeport, Texas
Hurd, Ferris E.
Hurd, Max Harold
Barrington, Ill.
Hurlburt, Mrs. Robert L.
Los Angeles, Calif.
Hurlbut, Miss Elizabeth
Judson
Evanston, Ill.
Hurley, Mrs. Edward N., jr.
Wheaton, Ill.
Hurley, Miss Jeannette
Wheaton, Ill.
Hursen, Horace H.
Hursen, Patrick J.
Winnetka, Ill.
Hurter, A. S.
Oak Park, Ill.
Hurter, Mrs. Wallace
Husar, Robert E.
Husser, Joseph John
Pasadena, Calif.
Hussey, Harry
Port Dover, Ont., Canada
Huston, Mrs. Guy
Huston, Mrs. Ward T.
Evanston, Ill.
Huszagh, Ralph D.
Winnetka, Ill.
Huszagh, Mrs. R. D.
Huszagh, R. LeRoy
Hutchings, Mrs. Edith
Minneapolis, Minn.
Hutchins, James C., Jr.
Hutchins, Mrs. J. S.
Winnetka, Ill.
Hutchinson, Alfred H.
Hutchinson, Mrs. E. W.
Hutchinson, Mrs. Foye P.
Evanston, Ill.
Hutchinson, Irving K.
Hutchinson, Mrs. S. Adeline
Hutchison, Frank Emery, Jr.
Lake Bluff, Ill.
Hutchison, Miss Jean
Hutchison, Miss Mary D.
Hutchison, Dr. Roy M.
Huth, Walter H.
Hutson, Mrs. Willis H.
Evanston, Ill.
Huxley, Henry Minor
Evanston, Ill.
Hyatt, Mrs. A. P.
Oak Park, Ill.
Hyatt, R. C.
Hyman, Mrs. Cora B.
Hyman, Miss Libbie
Henrietta
New York City, N. Y.
Hyman, Mrs. R. W.
Hymers, Mrs. Edward
Evanston, Ill.
Hyndman, Mrs. A. H.
Hynes, Jeremiah A., Jr.
Iberle, Anton
Ibsen, Mrs. C. L.
Ichenhauser, Mrs. Silas
Igoe, Michael L.
Iliff, Mrs. George F.
Wilmette, Ill.
Illsley, Wm. A.
Flanders, N. J.
Ingalls, Allin Kibben
River Forest, Ill.
Ingalls, Clarence E.
Ingalls, Mrs. J. Kibben
River Forest, Ill.
Ingwersen, T. H.
Flossmoor, Ill.
Inlander, Samuel S.
St. Petersburg, Fla.
Innes, Mrs. Alex J.
Oak Park, Ill.
Innes, Mrs. F. L.
Evanston, Ill.
Innes, John Oliver
Oak Park, Ill.
Insull, Samuel, Jr.
Iralson, Mrs. Moses
Ireland, Mrs. Charles H.
Ireland, Dr. Jay
Irma, Sister
Irons, Dr. Ernest E.
Irvin, Mrs. W. E.
Gary, Ind.
Irving, Mrs. Hillel T.
Irwin, Harry L.
Irwin, Miss Jessie B.
Irwin, Phillips A.
Irwin, Mrs. Samuel P.
Normal, Ill.
Isaacks, Miss Lois Margaret
Isaacs, Alexander J.

Isaacs, Mrs. Henry
Isenberg, Isadore
Israel, Joe
Jackson, Mrs. Archer L.
Evanston, Ill.
Jackson, Miss Elise S.
Wheaton, Ill.
Jackson, Emery B.
Jackson, Mrs. Florence
Jackson, Dr. Harry
Winnetka, Ill.
Jackson, Horace
San Diego, Calif.
Jackson, Mrs. Jefferson
Jackson, Mrs. John M.
Jackson, Mrs. Pleda H.
Jackson, Dr. Siegfried
Jackson, Mrs. William C.
Jackson, William H.
Jacob, Mrs. William C.
Jacobi, Frank Culbertson
La Grange, Ill.
Jacobs, Mrs. Charles R.
Winnetka, Ill.
Jacobs, Mrs. E. G.
Jacobs, Hyman A.
Jacobs, Nate
Jacobs, Nicholas
Jacobs, Walter H.
Jacobsen, Otto S.
Jacoby, Mrs. William L.
Jaeger, Miss Dorothy Marie
Jaeger, Mrs. Edward W.
Jaeger, Mrs. George J.
Jaeger, Miss Ida
Jaffray, Mrs. D. S.
Roscoe, Ill.
Jahn, Mrs. Adolph
Evanston, Ill.
Jaicks, Mrs. Andrew, Jr.
Hinsdale, Ill.
James, Dr. Austin F.
James, David W.
James, Mrs. Edward A.
James, Mrs. George F.
James, Mrs. Richard Boyd
James, Dr. William A.
James, Mrs. W. R.
Oak Park, Ill.
Jameson, Clarence W.
Lombard, Ill.
Jamieson, Charles B.
Janda, Joseph J.
Cicero, Ill.
Janes, Mrs. C. H.
Janes, George L.
Janisch, H. P.
Boston, Mass.
Jankowski, John
Jannotta, Mrs. Stella S.
Lake Wales, Fla.
Janovsky, Karel V.
Jansky, Mrs. Anton I.
Wilmette, Ill.
January, Mrs. Marjorie N.
Janusch, Fred W.
Eagle River, Wisc.
Jaques, Mrs. Bertha E.
Jaques, Louis T.
Jaques, Willard K.
Jaquith, Dr Walter A.
Columbus, Ohio
Jaquith, Mrs. W. K.
Jarchow, Mrs. Charles C.
Evanston, Ill.
Jarchow, Mrs. Christian E.
Wilmette, Ill.
Jarnagin, William N.
Los Angeles, Calif.
Jarratt, Mrs. Walter J.
Jarrett, Mrs. Delta I.
Jarvis, Wm. B.
Jauss, Mrs. William
Jay, Webb
Miami Beach, Fla.
Jefferies, Mrs. Frederick L.
La Grange, Ill.
Jeffries, Miss Ann
Jeffries, Dr. Daniel W.
Jegen, Mrs. Lawrence A.
Jelinek, Michael H.
Berwyn, Ill.
Jelke, F. Frazier
New York, N. Y.
Jellinek, S. R.
Jemc, Mathias
Jenisch, Emil A.
Oak Park, Ill.
Jenkins, Mrs. Carl H.
Wilmette, Ill.
Jenkins, D. F. D.
Jenkins, Mrs. Fred R.
Daytona Beach, Fla.
Jenkins, Sidney H., Jr.
Jenkinson, Mrs. Arthur
Gilbert
Park Ridge, Ill.
Jenks, Mrs. Lewis B.
Jenks, Mrs. W. S.
Jenner, Mrs. Austin
Winnetka, Ill.
Jennings, Chas. A.
Jennings, Mrs. Florence E.
Beverly Hills, Calif.
Jennings, Ode D.
Jennings, Mrs. Samuel C.
Evanston, Ill.
Jennings, Mrs. Sarah
Thornton
Jensen, Elmer C.
Jensen, Miss Lillie
Jensen, Paul D.
Jensen, Mrs. Peter
Jentzsch, Dr. Richard A.
Jeppson, Miss Martha
Jerace, Mrs. Fortunato
Jerger, Mrs. Joseph A.
Jerrems, Mrs. Arthur, Jr.
Barrington, Ill.
Jerrems, Thomas W.
Jersild, Marvin A.
Jetzinger, David
Jewell, Mrs. Emerald
Maxwell
Evanston, Ill.
Jewett, Mrs E. M.
Deerfield, Ill.
Jirgal, John
New York, N. Y.
Jirka, Dr. Frank J.
Cicero, Ill.
Jirka, Dr. Irwin G.
Job, Floyd E.
Joern, Miss W. M.
River Forest, Ill.
Johansen, Mrs. Agnes M.
Prairie View, Ill.
John, Dr. Findley D.
Johns, Mrs. Albert F.
Oak Park, Ill.
Johns, Mrs. Merrill B.
Johnsen, Dr. Elberg N.
Johnsen, Mrs. John
Johnson, Miss Agnes E.
Johnson, Mrs. Albert
Johnson, Dr. Albert G.
Johnson, Alvin O.
Johnson, Miss Ann J.
Johnson, Mrs. Anton
River Forest, Ill.
Johnson, Arthur L.
Oak Park, Ill.
Johnson, Arthur S.
Johnson, B. W.
Johnson, Carl W.
Johnson, Mrs. Charles Floyd
Johnson, Charles J.
Johnson, C. Everett
Altadena, Calif.
Johnson, Edward Ayer
Johnson, Miss Esther E.
Johnson, Frank J.
Johnson, Mrs. George E. Q.
Johnson, Gilbert D.
Johnson, Glenn V.
Johnson, Mrs. Gordon H.
Albany, N. Y.
Johnson, Miss Grace
Lakeland, Fla.
Johnson, Mrs. Gunnard E.
Hammond, Ind.
Johnson, Mrs. Harley Alden
Oak Park, Ill.
Johnson, Mrs. Herbert
Sheldon

Johnson, Hosmer Ayer
Arlington, Mass.
Johnson, H. C.
Glencoe, Ill.
Johnson, Mrs. H. E.
Johnson, Mrs. James W.
Johnson, Mrs. John A.
Johnson, John E.
Johnson, Mrs. John F.
Johnson, Mrs. John M.
Johnson, Joseph F.
Johnson, Mrs. Justus L.
Aurora, Ill.
Johnson, Dr. Leland R.
Evanston, Ill.
Johnson, L. M.
Johnson, Mrs. Malcolm F.
River Forest, Ill.
Johnson, Miss Marion
Johnson, Martin P.
Oak Park, Ill.
Johnson, Mrs. M. Dwight
Johnson, Mrs. Nels E.
Johnson, Olaf B.
Johnson, Oliver W.
Johnson, Mrs. O. W.
Johnson, Mrs. Perry R.
Johnson, Mrs. Robert W.
Evanston, Ill.
Johnson, Mrs. Roy Allie
Johnson, Walter H.
Johnson, Mrs. Walter J.
Evanston, Ill.
Johnson, Walter M.
Johnson, Mrs. William B.
Evanston, Ill.
Johnson, Mrs. W. B.
Oak Park, Ill.
Johnston, Bernard F.
Oak Park, Ill.
Johnston, Edward R.
Glencoe, Ill.
Johnston, Miss Ella P.
Tallahassee, Fla.
Johnston, Miss Ethel
Johnston, Mrs. Hubert M.
Evanston, Ill.
Johnston, I. B.
Johnston, John S.
Oak Park, Ill.
Johnston, Mrs. Morris L.
Johnston, Wilbur D.
Johnston, William K.
Johnstone, Bruce
Johnstone, George A.
Johnstone, Mrs. George H.
Johnstone, Mrs. Hugo R.
Hamilton, Mass.
Johnstone, Dr. Mary M. S.
Johnstone, Mrs. William W.
Oak Park, Ill.
Jones, Aaron J.
Jones, Mrs. Ashley Oliver
San Marino, Calif.
Jones, A. G.
Pasadena, Calif.
Jones, Mrs. Beauford
Jones, Mrs. Chas. A.
Jones, Mrs. Charles J.
Jones, Mrs. C. M.
Whiting, Ind.
Jones, Emmett M.
Oak Park, Ill.
Jones, Mrs. E-Mansfield
Evanston, Ill.
Jones, Miss Florence
Jones, Miss Florence Night-
ingale
Orlando, Fla.
Jones, Mrs. Floyd M.
Jones, Mrs. George R.
Highland Park, Ill.
Jones, Mrs. Gordon M.
Evanston, Ill.
Jones, Mrs. Grace Bowman
Phoenix, Ariz.
Jones, G. H.
Jones, H. W.
Jones, Miss Jessie L.
Orlando, Fla.
Jones, Mrs. John Howard
Newark, Ohio
Jones, John Huxley
Jones, John S.
Columbus, Ohio
Jones, J. R.
Oak Park, Ill.
Jones, J. William
Jones, Mrs. Keith
Evanston, Ill.
Jones, Mrs. Leslie N.
Glencoe, Ill.
Jones, Mrs. Louis E.
Cedar Rapids, Ia.
Jones, Dr. Margaret M.
Jones, Mrs. Marian W.
Jones, Melvin
Jones, Mrs. Owen Barton
Jones, Roy L.
River Forest, Ill.
Jones, Mrs. Ruth
Jones, Mrs. Walter N.
Jones, William T.
Wilmette, Ill.
Jopson, Mrs. R. Keith
Jordan, C. W.
Kenilworth, Ill.
Jordan, Mrs. E. O.
Jordan, Miss Irene C.
Pasadena, Calif.
Jorgesen, Mrs. Robert
Evanston, Ill.
Jorgeson, Charles M.
Glen Ellyn, Ill.
Joseph, Mrs. Jacob G.
Joseph, Mrs. John E.
Joseph, L. L.
Joslyn, M. L.
Hinsdale, Ill.
Jostes, Mrs. B. H.
Joy, J. A.
Joyce, Miss Anne
Joyce, James S.
Joyce, Joseph
Kenilworth, Ill.
Joyce, P. H.
Antioch, Ill.
Joyer, Louis C.
LaGrange, Ill.
Judd, H. L.
Oak Park, Ill.
Judd, Miss Marjorie Jane
Judson, Mrs. Clay
Judson, F. C.
Judson, James M.
Evanston, Ill.
Juergens, Miss Anna
Juergens, H. Paul
Julstrom, Miss Eva
Jung, Mrs. Harry A.
Junker, Mrs. Richard A.
Junkin, Mrs. Francis T. A.
Kaar, Mrs. Walter J.
Kadet, Mrs. Jack
Kadish, Mrs. Elizabeth B.
Kadow, Z. H.
Kaeding, Fred G.
Kaempfer, Fred
Kaericher, Mrs. Grover D.
Fort Wayne, Ind.
Kahlke, Dr. Charles E.
Kahn, Mrs. David
Kahn, Fred S.
Kahn, Gustave
Beverly Hills, Calif.
Kahn, Mrs. Isa W.
Kahn, Mrs. Jules R.
Kahn, Julius L.
Kahn, Louis
Kahn, Louis E.
Kahn, Dr. Maurice
Kahn, Dr. Otto L.
Kaiser, Adolph J.
Berwyn, Ill.
Kaiser, Austin A.
Oak Park, Ill.
Kaiser, Mrs. Charlotte B.
Kalom, Mrs. Anna
Kaltenbach, Mrs. Fred
Elmhurst, Ill.
Kaminski, Miss Louise
Kampp, Joseph P., Jr.
Kanavel, Dr. Allen B.
Kane, Mrs. Charles E.
Flossmoor, Ill.
Kane, Daniel F.

Kanally, Mrs. Michael V.
Kanter, Jerome J.
Kantzler, Herman T.
Elkhart, Ind.
Kaplan, Mrs. Joseph O.
Kaplan, Nathan D.
Kappmeyer, Mrs. Charles H.
Chicago Heights, Ill.
Karcher, Mrs. Leonard
Karger, Mrs. Samuel
Karkow, Mrs. Conrad
Karmsen, Miss Zelma
Karnes, Mrs. George
Winnetka, Ill.
Karpen, Mrs. King
West Los Angeles, Calif.
Karpen, Michael
Kartoon, Morris
Karzas, Andrew
Kasch, Mrs. F. M.
Kaspar, Otto
Kaspar, Mrs. William
Kastor, Mrs. H. M.
Warsaw, N. Y.
Kastor, Richard H.
Kaszeski, Mrs. Florence C.
Kates, Mrs. A. T.
Kenilworth, Ill.
Katholing, Mrs. Elizabeth B.
Katz, Herman
Evanston, Ill.
Katz, L. M.
Katz, Mrs. Sidney L.
Katzenberg, Mrs. Leon
Katzenstein, Mrs. George P.
Katzinger, Arthur
Katzinger, Mrs. Edward
Kau, Henry
Kauffman, Mrs. R. King
LaMesa, Calif.
Kauffmann, Mrs. Alfred
Kauffmann, Theodore
Kaufman, S. I.
Wilmette, Ill.
Kaumeyer, Edward A.
Wilmette, Ill.
Kavanagh, Maurice F.
Kawin, Charles C.
Kay, Mrs. Genevieve
Kay, Mrs. Marie E.
Keane, H. Victor
Kearney, Richard Harold
Kearns, Miss Nellie C.
Kearsey, Miss Maude E.
Keebler, Mrs. Edward F.
Keefe, Mrs. George I.
Keehn, George W.
Evanston, Ill.
Keeler, Mrs. C. D.
Keeler, Miss Lucy-Jane
Winnetka, Ill.
Keeley, Mrs. Eugene M.
Keeley, Mrs. Thomas F.
Keene, Mrs. Joseph
Keene, William J.
Keeney, Albert F.
Keeney, Miss Florence M.
Keeney, John H.
Keeton, Mrs. Robert W.
Kehl, Mrs. William J.
Kehoe, High B.
Keig, Mrs. Marshall E.
Hinsdale, Ill.
Keirnan, Mrs. Edward F.
Keirnan, Mrs. Francis Kane
Evanston, Ill.
Keiser, George E.
Lake Forest, Ill.
Keith, Carl
Kenilworth, Ill.
Keith, Mrs. Darwin
Rockford, Ill.
Keith, Mrs. Henry A.
Evanston, Ill.
Keith, Robert P.
Keith, Mrs. Robert R.
Laramie, Wyo.
Keith, Stanley
Keizer, R. G.
Riverside, Ill.
Kelder, Mrs. Peter N.
Lake Forest, Ill.
Kelker, Mrs. Rudolph F., Jr.
Evanston, Ill.
Keller, Mrs. A. B.
Gary, Ind.
Keller, Mrs. A. H.
Keller, Mrs. C. W.
Keller, Daniel F.
Keller, Mrs. Ezra A.
LaGrange, Ill.
Keller, Walter
Kelley, Mrs. David
Los Angeles, Calif.
Kelley, Edward F.
Wilmette, Ill.
Kelley, Mrs. Gordon P.
Lake Forest, Ill.
Kellner, Miss Talitha H.
Kellogg, Mrs. George M., Jr.
Kellogg, Mrs. John L.
Kellogg, J. G.
Winnetka, Ill.
Kellogg, Miss Lois
Kelly, Mrs. Carl D.
Winnetka, Ill.
Kelly, Mrs. Edward Joseph
Kelly, Mrs. Edward T.
Kelly, Frank M.
Kelly, George A.
Kelly, Mrs. Haven Core
Kelly, Miss Helen M.
Kelly, Patrick T.
Park Ridge, Ill.
Kemp, Mrs. Edward M.
Barrington, Ill.
Kemp, Philip G.
Kempe, Mrs. Elizabeth S.
Kempe, Mrs. Herman F.
Kemper, Miss Hilda M.
Kemper, James S.
Winnetka, Ill.
Kempner, Harry B.
Glencoe, Ill.
Kempster, Mrs. Joseph H.
Indiana Harbor, Ind.
Kendall, Mrs. Anna N.
Powers Lake, Wis.
Kendall, George M.
Glen Ellyn, Ill.
Kendall, George R.
Evanston, Ill.
Kendrick, Carroll C.
Hubbard Woods, Ill.
Kendrick, Mrs. John W.
Kenealy, William
Kenly, Perry H.
Kenly, Mrs. William K.
Kennedy, Charles A.
Mt. Clemens, Mich.
Kennedy, Mrs. Elizabeth
Kennedy, James F.
Kennedy, John H.
Kennedy, John W.
Kennedy, Miss Leonore
Kennedy, Miss Ruth Louise
Kennedy, Thomas E.
San Antonio, Texas
Kennicott, Mrs. Donald
Larchmont, N. Y.
Kenny, Miss Ethel F.
Kent, Mrs. Richard P.
Wilmette, Ill.
Kenyon, Mrs. Edward F.
Kenyon, Robert E.
Lake Forest, Ill.
Kenyon, Mrs. William C.
Keogh, John W.
Keppner, H. W.
Cicero, Ill.
Kerber, Mrs. Herbert E.
Highland Park, Ill.
Kerber, W. L.
Kern, Mrs. Harry
Kern, Mrs. Jacob J.
Kern, Dr. Nicholas H.
Kernahan, Mrs. William T.
Kerner, Mrs. Otto
River Forest, Ill.
Kerns, George F.
Oak Park, Ill.
Kerr, Mrs. Alexander M.
Kerr, Dr. Ellis K.
Oak Park, Ill.
Kerr, Mrs. Emma M.
Elizabethtown, Pa.

Kersey, Mrs. Glen B.
Hinsdale, Ill.
Kersten, Mrs. Karl E.
Kerwin, Edward M.
Oak Park, Ill.
Kerwin, Mrs. Hope E.
Wilmette, Ill.
Kesner, Jacob L.
Kessler, Philip C.
Kestnbaum, Mrs. Meyer
Ketcham, Miss Enid Rogers
Ketler, Miss Ruth Marie
Kettelhon, Miss Luella
Kettles, Mrs. John H.
Keyes, Mrs. Rollin A.
Pasadena, Calif.
Keyes, Mrs. R. W.
Evanston, Ill.
Kibby, Mrs. G. W.
Wilmette, Ill.
Kibler, Mrs. Harold R.
Winnebago, Ill.
Kidston, R. H.
LaGrange, Ill.
Kidwell, James E.
Kidwell, W. H.
Kiernan, Mrs. James G.
Kiessling, Mrs. Charles S.
Park Ridge, Ill.
Kihm, Fred J.
Evanston, Ill.
Kilbert, Robert
Kilbourne, L. B.
Kile, Miss Kathryn L.
Kilmer, Mrs. Charles B.
River Forest, Ill.
Kilner, Mrs. J. H.
Oak Park, Ill.
Kimball, Miss Elisabeth Gurnsey
Benzonia, Mich.
Kimball, Ernest M.
Glencoe, Ill.
Kimball, George D.
Kimball, Mrs. Ralph R.
Hinsdale, Ill.
Kimball, T. Weller
Kenilworth, Ill.
Kimball, Mrs. V. W.
Oak Park, Ill.
Kimbark, Mrs. Eugene U.
Evanston, Ill.
Kimbell, Raymond G.
Niles Center, Ill.
Kinberg, Mrs. William O.
Wilmette, Ill.
Kind, Mrs. John L.
Kindred, Keith
King, Mrs. Charles G.
King, Miss Elizabeth
King, Mrs. Frank L.
Evanston, Ill.
King, Frederick E.
King, Mrs. Hoyt
Wilmette, Ill.
King, Mrs. John Andrews
Lake Forest, Ill.
King, Mrs. John Lord
King, Mrs. Joseph Henry
King, Mrs. Joseph H.
King, Mrs. Ralph W.
King, Robert W.
King, Ruth
Kingery, Mrs. Robert
Winnetka, Ill.
Kinghan, Charles
Kingman, Mrs. Arthur G.
Hinsdale, Ill.
Kingsbury, Prof. Forrest A.
Kingston, Mrs. Rose L.
Kintzel, Richard
Kiplinger, Walter M.
Kircher, Mrs. Andrew
Kirchheimer, Max
Kirchhoff, Mrs. A. B.
Franklin Park, Ill.
Kirk, J. J.
Highland Park, Ill.
Kirk, Mrs. Raymond
Kirk, Walter R.
Kirkland, Mrs. E. A.
Kirkland, Mrs. Weymouth
Kirkpatrick, Mrs. Olin P.
Hinsdale, Ill.
Kirstein, Mrs. B. M.
Evanston, Ill.
Kirsten, Mrs. Edward A.
Kitchell, Howell W.
Evanston, Ill.
Kittredge, Miss Janet
Kitzelman, Mrs. Herman
Kjellberg, Mrs. Thekla S.
Lakewood, Mich.
Klaas, Dr. Richard F.
Klaas, Mrs. Violet G.
Malmstrom
Klafta, Felix E.
Klaner, Mrs. Fred
Klaproth, Mrs. Otto C.
Oak Park, Ill.
Klauck, Edward
New York, N. Y.
Klee, Mrs. Nathan
Klein, Alfred H.
Klein, Arthur F.
Winnetka, Ill.
Klein, Mrs. A. S.
Klein, Henry A.
Klein, Mrs. Irving N.
Klein, Joseph H. P.
Coral Gables, Fla.
Klein, Miss Louise Sidney
Klein, Mrs. Samuel
Klein, William J.
Kleist, Mrs. Harry
Detroit, Mich.
Kleker, F. F.
Klenha, Mrs. Joseph Z.
Cicero, Ill.
Klenk, Paul T.
Blue Island, Ill.
Klenze, Robert O.
Kleppinger, William Henry
Lakeside, Mich.
Klicka, Joseph
Kline, Mrs. R. E. Pattison
Wilmette, Ill.
Kline, Sol
Kline, Mrs. William S.
Klinetop, Dr. Charles W.
Kling, Mrs. LeRoy A.
Evanston, Ill.
Klingler, Dr. Ellis G.
Chicago Heights, Ill.
Klotz, Charles A.
Winnetka, Ill.
Klotz, Edward C.
Klugh, Mrs. Paul Brown
Summit, N. J.
Knapp, Mrs. Charles E.
Winnetka, Ill.
Knapp, Mrs. Frederick H.
Knapp, George O.
New York, N. Y.
Knapp, Mrs. G. G.
Knapp, Dr. Harry Parker
Oak Park, Ill.
Knapstein, Mrs. Charles F.
Kneebone, John David
Western Springs, Ill.
Knehans, Mrs. Ann Prang
Knehans, William H.
St. Louis, Mo.
Knight, Dr. Alva A.
Knight, Mrs. Frederic A.
Knight, Howard W.
Glencoe, Ill.
Knight, Mrs. James S.
Fort Lauderdale, Fla.
Knight, Miss Rose M.
Evanston, Ill.
Knight, William W.
Evanston, Ill.
Knipp, Mrs. H. A.
Knizek, Miss Florence L.
Knoblauch, Mrs. George A.
Knode, O. M.
Hubbard Woods, Ill.
Knoop, Mrs. Dorothy B.
Kenilworth, Ill.
Knott, Mrs. Stephen R.
Knowles, Dr. Sydney J.
Crystal Lake, Ill.
Knox, Mrs. Elmer G.
Indianapolis, Ind.

Knox, Harry S.
Hoquiam, Wash.
Knuepfer, Mrs. Claude A.
River Forest, Ill.
Knutson, George H.
New York, N. Y.
Knutz, Miss Alice Marguerite
Evanston, Ill.
Kobick, Henry G.
Racine, Wis.
Koch, Albert C.
Cambridge, Mass.
Koch, C. F.
Koch, Miss Dorothy Alden
Evanston, Ill.
Koch, Miss Helen L.
Koch, Paul W.
Elmhurst, Ill.
Koch, Mrs. Raymond J.
Winnetka, Ill.
Koch, Mrs. Sumner L.
Dundee, Ill.
Kocher, Jacques J.
Flossmoor, Ill.
Kochs, August
Kochs, Mrs. Robert T.
Kochs, Mrs. Thekla
Koeber, Theodore H.
Oak Park, Ill.
Koehn, Mrs. Fred J.
Blue Island, Ill.
Koehne, Jack William Louis
Koelle, George
Cedar Lake, Ind.
Koenig, Fred A.
Koenigsberg, Nathaniel
Koepke, Mrs. Frank J.
Oak Park, Ill.
Kohfeldt, Walter G.
Kohl, Mrs. Caroline L.
Kohler, Eric L.
Kohler, Miss Evangeline
Sheboygan, Wis.
Kohler, Herbert V.
Kohler, Wis.
Kohlsaat, Miss Edith M.
Fontana, Wis.
Kohlsaat, Mrs. Edward
Christian
Kohlsaat, Mrs. Gates
Winnetka, Ill.
Kohn, Albert W.
Kohn, Emil
Kohn, Mrs. Louis A.
Kohn, Mrs. Louis H.
Kohn, Louis H., Jr.
Kohn, Oscar
Kohnert, Miss Gertrude L.
Kohtz, J. Lewis
Kolar, Mrs. Jerome E.
River Forest, Ill.
Kolar, S. M.
Kolbe, Mrs. Martin Frederick
Kollman, Miss Ida H.
Koltz, George C., Sr.
River Forest, Ill.
Kolze, Mrs. G. A.
Komaiko, S. B.
Komarek, Mrs. Gustav
Komiss, David S.
Konsberg, A. V.
Evanston, Ill.
Konsberg, Mrs. Edgar T.
Winnetka, Ill.
Koolish, Mrs. Michael
Kopecky, Joseph
Kopf, William P.
Kopriwa, Edward E.
Koptik, Dr. George
Cicero, Ill.
Kordick, Frank
Koretz, Mrs. Adolph
Koretz, Mrs. Mae M.
Wilmette, Ill.
Korinek, Mrs. Richard J.
Kornblith, Mrs. Howard G.
Highland Park, Ill.
Korp, Mrs. David J.
Korsland, William P.
Korten, Charles A.
Longview, Wash.
Kositchek, Mrs. Max
Kostlevy, Arthur F.
Koutsogianis, Mrs. George
Kozakiewicz, Dr. Leon P.
Kozlowski, Boleslaw R.
Kozminski, Charles
Kracher, Robert
Kraemer, Mrs. L.
Kraetsch, Mrs. Edmund W.
Kraffmiller, Michael P.
Krafft, Dr. Jacob C.
Oak Park, Ill.
Kraft, Mrs. Charles H.
Wilmette, Ill.
Kraft, Mrs. George
Winter Park, Fla.
Kraft, Miss Hazel Martha
Wilmette, Ill.
Kraft, James L.
Kraft, Dr. Oscar H.
Kralovec, Mrs. Otto J.
River Forest, Ill.
Kralovec, Mrs. Robert J.
Riverside, Ill.
Kralund, Mrs. Walter
Joliet, Ill.
Krambles, George B.
Kramer, Adolph F.
Kramer, Mrs. Alvin F.
Kramer, Leroy
Kramer, Max C.
Kramps, Miss Viola
Kranstover, Albert H.
Krasa, Edward J.
Oak Park, Ill.
Kraus, Albert
Kraus, Peter J.
Krause, John J.
Kenilworth, Ill.
Krause, Miss Sadie A.
Kreer, John G.
Kreft, Mrs. Harold D.
Mountain Grove, Mo.
Kreider, Mrs. C. R.
Kreis, Miss Anna
Kremer, Charles E.
Evanston, Ill.
Krenn, Edwin D.
Kress, Mrs. William G.
Kretschmer, Edward E.
Kretschmer, Dr. Herman L.
Kretschmer, Theo. O.
Kreuscher, Mrs. Phillip H.
Kribben, Earl
Krietenstein, Mrs. Fred F.
Krietenstein, Mrs. John C.
Kritchevsky, Dr. Wolff
Kroch, Adolph
Kroeck, Arthur H.
Kroeck, George J.
Kroehl, Howard
Evanston, Ill.
Kroeschell, Mrs. Robert
Krogness, C. George
Riverside, Conn.
Kronenberger, Mrs. Carl H.
Watervliet, Mich.
Kropf, Miss Eleanor A.
Kropff, C. G.
Krost, Dr. Gerard N.
Krotter, Nellie M.
Krueger, Leo A.
Kruetgen, Ernest J.
Kruizenga, Martin B.
Krumrine, Earl G.
Krupka, Francis John
Riverside, Ill.
Krutckoff, Charles
Kubin, Mrs. Otto
Kuechler, Miss Agnes
Fish Creek, Wis.
Kuehn, Alfred L.
Oak Park, Ill.
Kuflewski, Mrs. Stanley J.
Kuh, Mrs. Edwin J., Jr.
Highland Park, Ill.
Kuh, George E.
Kuhl, Mrs. Harry J.
Evanston, Ill.
Kuhl, H. H.
Kuhn, Frederick T.
Kuhn, Dr. Hedwig S.
Hammond, Ind.

Kuhn, Mrs. Rudolph
San Francisco, Calif.
Kuhnen, Mrs. Arthur N.
Kuhns, M. S.
Kuhns, Mrs. Richard F.
Highland Park, Ill.
Kulp, Mrs. Benjamin
River Forest, Ill.
Kulp, Mrs. Chester W.
Kultchar, Eugene P.
Winnetka, Ill.
Kunde, Otto R.
Kunke, Mrs. William F.
Oak Park, Ill.
Kunstadter, Albert
Kunz, Edward A.
Wilmette, Ill.
Kurtz, G. R.
Kurtz, Miss Rose M.
Kurtzon, George B.
Kurtzon, M.
Kurz, Charles C.
Kurzon, R. Bernard
Kus, Thomas G.
Minneapolis, Minn.
Kvitek, Dr. Louis C.
Laadt, Anton
Labes, Mrs. Paul W.
LaBounty, Mrs. Orvice
Fremont, Mich.
LaBuy, Mrs. Walter J.
LaChance, Mrs. Leandre H.
LaChapelle, Mrs. Elmer V.
Lachmann, Mrs. Numa
Lackie, Herbert J.
Lackner, Francis A.
Winnetka, Ill.
Lackritz, Mrs. Harry J.
Ladd, Mrs. Caroline T.
Kenilworth, Ill.
Ladd, Mrs. C. M.
Ladenson, Mrs. Nathan T.
Laderer, Mrs. Rosa
Laemmar, Miss Helen
Laemmer, William Walter
Oak Park, Ill.
Laemmke, Mrs. Louis
Beverly Hills, Calif.
Lafean, Mrs. Wilbur L.
Wynnewood, Pa.
Laflin, Mrs. Charles W.
Laflin, John P.
Laflin, Mrs. Lloyd
Lake Forest, Ill.
Laflin, Mrs. Louis E.
Lake Forest, Ill.
Laflin, Louis Ellsworth, Jr.
Lake Forest, Ill.
LaForge, Dr. Alvin W.
Lafrentz, Miss Florentine
Lagorio, Mrs. F. A.
LaGrow, Asa Joseph, Jr.
Oak Park, Ill.
Lake, Mrs. E. S.
Lake, Dr. George B.
Highland Park, Ill.
Lamb, Mrs. Chauncey
Hinsdale, Ill.
Lambert, Mrs. Frank
Lambert, W. E.
Glen Ellyn, Ill.
Lamberton, Mrs. George H.
LaForia, Texas
Lamey, Mrs. Agnes L.
Evanston, Ill.
Lammers, Herman C.
Lamond, Mrs. Thomas A.
Lamons, Mrs. Homer C.
Sunol, Calif.
Lampert, Mrs. W. W.
Lamping, Mrs. Thomas J.
Lamson, Mrs. W. A.
Hubbard Woods, Ill.
Lanaghan, Gideon F.
Lanahan, Mrs. M. J.
Lande, Mrs. Morris B.
Forest Park, Ill.
Landick, Mrs. William E.
Landis, Mrs. Kenesaw M.
Landis, Mrs. Merle E.
Landman, Louis W.
New York, N. Y.
Landon, Frank H.
Riverside, Ill.
Landon, Henry C.
Evanston, Ill.
Landon, Mrs. Mattie
Oak Park, Ill.
Landreth, Robert N.
East Falls Church, Va.
Landry, A. A.
Lane, Mrs. Eben
Lane, F. Howard
Lane, Miss Marjorie
Lane, Wallace R.
Evanston, Ill.
Lang, E. J.
Riverside, Ill.
Lang, Miss Ida
Lang, Isidor
Winnetka, Ill.
Lang, Wm. J.
Winnetka, Ill.
Langdon, B. A.
Wilmette, Ill.
Langdon, Mrs. Verne R.
River Forest, Ill.
Lange, Mrs. August
Lange, Mrs. Bertha
Lange, Louis H.
Langenbach, Mrs. Alice R.
Blue Island, Ill.
Langer, Mrs. Charles H.
Langert, A. M.
Langford, Mrs. Sydney
Holmes
Joliet, Ill.
Langridge, Mrs. F. L.
Langworthy, Mrs. B. F.
Winnetka, Ill.
Langworthy, Mrs. C. E.
Lannan, Mrs. E. P.
Lansinger, Mrs. J. M.
Lapham, Miss Edith R.
Evanston, Ill.
Larimer, Mrs. Howard S.
Larson, Miss Anna
Evanston, Ill.
Larson, Miss Blenda J.
Larson, Mrs. Carl A.
Larson, Christ
Larson, Mrs. Edward A.
Larson, Mrs. Emanuel E.
Larson, Mrs. Erik
Larson, F. A.
Larson, Mrs. George L.
Larson, Mrs. G. A.
Larson, Mrs. Joseph H.
Larson, Mrs. Peter L.
Oak Park, Ill.
LaShelle, George R.
Highland Park, Ill.
Lashley, Mrs. Karl S.
Belmont, Mass.
Lasker, A. D.
Lasker, Ira
Lassman, Mrs. Nerressia
Latas, Mrs. Leroy J.
Lathrop, Mrs. E. P.
Rockford, Ill.
Lathrop, Gardiner
Latimer, Mrs. Melville E.
Northbrook, Ill.
Lau, F. C.
Oak Park, Ill.
Lau, Max
Evanston, Ill.
Laue, Mrs. John H.
Lauerman, Mrs. Conrad G.
Laughlin, Butler
Lauren, Newton B.
Lauritsen, Mrs. L. Christian
Laury, Miss Clara O.
Lauter, Adolph
Hollywood, Calif.
Lautmann, Herbert M.
Highland Park, Ill.
Lavieri, Dr. J. R.
Law, Geo. H.
Downers Grove, Ill.
Law, Mrs. Marc A.
Highland Park, Ill.
Law, Mrs. Robert O.
Kenilworth, Ill.
Lawless, Dr. Theodore K.

Lawlor, Mrs. Edwin D.
Oak Park, Ill.
Lawrence, Andrew M.
Lawrence, Clark J.
Hubbard Woods, Ill.
Lawrence, Frederick K.
Lawrence, Mrs. John Vincent
Lawrence, Joseph V.
Sarasota, Fla.
Lawrence, Philip Signor, Jr.
Oak Park, Ill.
Lawrie, David A.
Lawson, Arthur J.
LaGrange, Ill.
Lawson, F. W.
Lawson, L. A.
Lawton, George J.
Laycock, Mrs. Hartley C.
Layer, Mrs. Robert W.
Lazard, Mrs. Ben S.
Highland Park, Ill.
Lazier, Mrs. S. D.
Toronto, Canada
Leach, Mrs. George T.
Evanston, Ill.
Leach, Mrs. Richard W.
New York, N. Y.
Leahy, Harold F.
Learned, Edwin J.
Lake Forest, Ill.
Leatzow, Mrs. Alice R.
Leavell, Mrs. James R.
Leavitt, Mrs. I.
Leavitt, Mrs. Wellington
Leavitt, Mrs. William M.
LeBeau, Mrs. Clarence A.
Elmhurst, Ill.
Lebensohn, Dr. James E.
Lebold, Mrs. Samuel N.
Lebolt, J. M. H.
LeBosquet, Mrs. Maurice
Lebovitz, Mrs. R.
Le Boy, Dr. William L.
Lechler, E. Fred
Wilmette, Ill.
Lederer, Arnold M.
Lederer, Carl
Lederer, Dr. Francis L.
Lederer, Henry
Flossmoor, Ill.
Lederer, Irving G.
Lederer, Joseph M.
Lederer, Sigmund M.
Lee, Albert P.
Peoria, Ill.
Lee, Mrs. Edward H.
Lee, Edward T.
Lee, Fred E.
Dowagiac, Mich.
Lee, Mrs. John H.
River Forest, Ill.
Lee, Mrs. John H. S.
Evanston, Ill.
Lee, Mrs. Joseph Edgar
Evanston, Ill.
Lee, Miss June Blanche
Lee, Mrs. Marguerite Kahn
Lee, Mrs. William George
Leeming, Mrs. John
Leeming, Tom
Highland Park, Ill.
Lees, Mrs. J. W.
East Chicago, Ind.
Lefens, Walter C.
Leggott, Mrs. Ernest W.
Legler, Mrs. Henry E.
Evanston, Ill.
Lehle, George L.
Lehman, Mrs. Ben
Lehman, Mrs. Lawrence B.
Lehmann, Miss A. E.
Lehmann, E. J.
Lehmann, O. W.
Lehner, Mrs. Arthur E.
Leib, Dr. M.
Leibrandt, Mrs. Charles
Leibrandt, George F.
Leichenko, Peter M.
Leifer, Mrs. David M.
Leigh, Mrs. Maurice
New York, N. Y.
Leight, Mrs. Albert E.
Leight, Edward A.
Leighton, Miss Adelaide
Leiner, William J.
Leis, Mrs. Michael J.
Leistner, Oscar
Leith, Edmund Hill
Leitzell, Mrs. Samuel N.
Leland, Miss Alice J.
Leland, Mrs. Clarence R.
Winnetka, Ill.
Leland, Mrs. Rosco G.
Leman, W. T.
St. Petersburg, Penna.
Lemmon, C. F.
Lemon, Wilbur M.
LeMoon, A. R.
Lemster, Mrs. Charles
Oak Park, Ill.
Lender, Mrs. Martha
Lenz, J. Mayo
Leon, Misha L.
Dodgeville, Wis.
Leonard, A. G.
Leonard, John C.
Leonard, Mrs. Lowell A.
Riverside, Ill.
Leonard, Mrs. Theodore H.
St. Paul, Minn.
Leopold, Mrs. Harold E.
Lepine, Mrs. Abraham
Lepthien, Mrs. Herbert A.
Lerch, W. L.
LeRow, Mrs. Dana B.
LeRoy, Mrs. Marion McKay
Leslie, John W.
Lesman, Mrs. George H.
Lessman, Wm. C.
Lester, Miss Ruth Virginia
Lester, Mrs. William
Lethenstrom, Mrs. F.
Lett, Mrs. John R.
Levedahl, Miss Edith R.
Aurora, Ill.
Levenberg, Mrs. Sidney
Levering, Benjamin
Wheaton, Ill.
Levering, William A.
Glencoe, Ill.
Leverone, Louis E.
Levett, Mrs. John
Levi, Mrs. Markus
Levi, Mrs. S.
Levin, Theodore
Levinson, David
Levinson, David
Levinson, S. O.
Levis, Mrs. A. C.
Levisohn, Mrs. Arthur A.
Levitan, Mrs. Benjamin
Levitan, Moses
Levitetz, Samuel
Leviton, Charles
Levy, Alex M.
Levy, Arthur G.
Levy, Mrs. Arthur K.
Glencoe, Ill.
Levy, Miss Beatrice S.
Levy, Mrs. David M.
New York, N. Y.
Levy, Dr. Felix A.
Levy, Mrs. Louis M.
Levy, M. F.
Levy, Richard
Levy, Mrs. Richard
Levy, Sam
Levy, Mrs. Sam J.
Levy, Sidney E.
Lewis, Dr. Dean D.
Baltimore, Md.
Lewis, Mrs. D. Benjamin
Lewis, D. W.
Glencoe, Ill.
Lewis, Mrs. Edward
Lewis, F. W.
Glencoe, Ill.
Lewis, Miss Harriet T.
Pasadena, Calif.
Lewis, Miss Margarita E.
Lewis, Mrs. Martha S.
Hartford, Mich.

Lewis, Mrs. R. H.
Webster Groves, Mo.
Lewis, Miss Susan
Lewis, Mrs. Thomas D.
Wheaton, Ill.
Lewis, Mrs. Walker O.
Oak Park, Ill.
Lewis, Mrs. W. C.
Kenilworth, Ill.
Lewy, Dr. Alfred
Leyshon, Mrs. Gladys J.
Scranton, Pa.
L'Hommedieu, Arthur
L'Hommedieu, Clarence H.
Evanston, Ill.
Libberton, Dr. R. C.
Libby, Mrs. E. H.
Lichtstern, Mrs. A. J.
Ossining, N. Y.
Lichtenberger, Mrs. Bertrand F.
Lichtenberger, Mrs. Charles
Lichtmann, Samuel Arthur
Liddle, Charles A.
Winnetka, Ill.
Lidov, Mrs. Samuel J.
Lidseen, Miss Lilith
Oak Park, Ill.
Liebenstein, Max J.
Lieberman, Ernst
Springfield, Ill.
Liebich, G. J.
Liebman, Abraham J.
Lieboner, Miss S. K.
Eugenia
Liedberg, Hugo J.
Des Plaines, Ill.
Liedtke, Gustave W.
Liess, Mrs. J. Edward
Wilmette, Ill.
Lifton, Robert Benjamin
Lighter, Mrs. Jane Winter
Evanston, Ill.
Ligman, Father Thaddeus
Lilienfeld, Eugene W.
Lilienfield, Mrs. Edward D.
Evanston, Ill.
Lillie, F. R.
Lillyblade, Clarence O.
Lilystrand, W. A.
Lincoln, Mrs. Glen A.
Lincoln, Dr. Mary C.
Lind, Mrs. John
Lindahl, Miss Jane Katherine
Lindell, Miss Amy Virginia
Lindenberger, Henry
Lindgren, Miss Katherine
Lindgren, Philip C.
Lindheimer, Mrs. B. F.
Lindheimer, Mrs. S. W.
Lindholm, Mrs. Charles
Victor
Lindlahr, Mrs. Anna C.
Lindley, Lowell F.
Lindquist, Mrs. Carl
Pekin, Ill.
Lindquist, Joseph E.
Lindsay, Mrs. Harvey B.
Evanston, Ill.
Lindsay, Mrs. Lawrence J.
Lindsay, Mrs. Martin
Winnetka, Ill.
Lindsay, William J.
Lindsley, Mrs. A. J.
Kenilworth, Ill.
Ling, Clifford
Niles Center, Ill.
Lingle, Bowman C.
Lingott, Mrs. Richard H.
Link, Mrs. Robert W.
Evanston, Ill.
Linker, Mrs. Myer
Linn, Mrs. James Weber
Linner, Carl M.
Linthicum, Mrs. C. C.
Winnetka, Ill.
Linz, Mrs. Martin
Lipkin, Maurice S.
Lipman, Mrs. A.
Lipow, Mrs. Simon
Lippert, Miss Margaret
Evanston, Ill.
Linsey, Howard
La Grange, Ill.
Lipson, Isaac B.
List, Herbert
List, Paulus
Litman, H. M.
Litschgi, Dr. J. J.
Litsinger, Mrs. Edward R.
Litt, Merle C.
Littell, Mrs. Clarence Guy
Kenilworth, Ill.
Little, Mrs. Charles D.
Little, Charles G.
Evanston, Ill.
Little, Mrs. John L.
Little, Mrs. Suzanne Trezevant
New York, N. Y.
Littlejohn, Dr. Edith W.
Littleton, Miss Dorothy L.
Litvin, Morris
Litwinsky, I. I.
Livermore, Mrs. Arnold
Evanston, Ill.
Livingston, Julian M.
New York, N. Y.
Livingston, J. B.
San Gabriel, Calif.
Livingston, Mrs. Milton L.
Estes Park, Colo.
Lizar, Frank A.
Lucedale, Miss.
Llewellyn, Mrs. E. A.
Fontana, Wis.
Llewellyn, Miss Janet Anne
Northbrook, Ill.
Llewellyn, John T.
Llewellyn, Mrs. K.
Evanston, Ill.
Llewellyn, Mrs. May Carothers
Llewellyn, Paul
Rectortown, Va.
Lloyd, Mrs. A. V. S.
Lloyd, Mrs. C. M.
Lloyd, E. W.
Lloyd, Mrs. Francis P.
Lloyd, William Bross
Weston, Mass.
Lobdell, Mrs. Edwin L.
Lobdell, Mrs. Harry H.
Locke, Mrs. George D.
Tulsa, Okla.
Locke, Mrs. R. Fred
River Forest, Ill.
Lockett, Donald M.
Lockwood, David W.
Lodge, Mrs. Fred S.
Washington, D. C.
Loeb, Mrs. Albert H.
Loeb, Mrs. Ernest G.
Highland Park, Ill.
Loeb, Herbert A.
Loeb, Jacob M.
Loeb, James I.
Highland Park, Ill.
Loeb, Leo A.
Loeb, Dr. Ludwig M.
Loehr, Karl C.
River Forest, Ill.
Loesch, Frank J.
Loescher, Mrs. Fred H.
Loewen, C. A.
Loewenberg, I. S.
Loewenberg, M. L.
Loewenherz, Emmanuel
Winnetka, Ill.
Loewenstein, Clarence
Loewenstein, Emanuel
Loewenstein, Milton
Loewenstein, Sidney
Loewenthal, Mrs. Edward J.
Highland Park, Ill.
Loewenthal, Richard J.
Highland Park, Ill.
Lofgren, Mrs. John
Lofts, Mrs. David
Logan, Frederic D.
Logan, John I.
South Londonderry, Vt.
Logan, Miss Laura R.
New York, N. Y.

Logan, Spencer H.
Mamaroneck, N. Y.
Logan, Stuart
Logan, Waldo H.
Loitz, Mrs. Edward
Lomas, Dr. Kathryn M.
Evanston, Ill.
Lome, Philip
London, Mrs. Harry
Long, Mrs. Homer D.
Golf, Ill.
Long, Mrs. Joseph B.
New York, N. Y.
Long, Mrs. Linus
Wilmette, Ill.
Long, Mrs. Mildred Espy
Long, Mrs. M. E.
Oak Park, Ill.
Long, Miss Ruth Elizabeth
Long, William E.
Longcope, Thomas M., Jr.
New York, N. Y.
Longfield, Mrs. August
River Forest, Ill.
Longman, Rev. Claybourne W.
Waukegan, Ill.
Longman, G. C.
Longstreet, Gilbert W.
Boston, Mass.
Lonnquist, Mrs. Alice E.
Lonnquist, Axel
Loofbourrow, Miss Edith
Marengo, Ill.
Loomis, Mrs. Edwin Cooley
Loomis, W. W.
Lorch, Mrs. Frank G.
Lord, Mrs. Arthur R.
Palos Park, Ill.
Lord, Miss Bernice I.
Lord, Harry J.
Lord, John S.
Lord, Mrs. Russell
Lake Forest, Ill.
Lord, Thomas
Evanston, Ill.
Lorenz, Mrs. Jacob M.
Loring, Miss Helen V.
Loring, Dr. J. Brown
Lothrop, Mrs. Emma B.
Lotz, Mrs. Rudolph W.
Loucks, Charles O.
Loucks, Miss Mabel R.
Louer, Mrs. Albert S.
Highland Park, Ill.
Louer, A. S.
Highland Park, Ill.
Louis, Miss Estella K.
Louis, Mrs. John J.
Evanston, Ill.
Lounsbury, Mrs. Ralph A.
Love, Mrs. C. F.
Love, Mrs. H. Norris
Lovejoy, Mrs. H. S.
Janesville, Wis.
Lovejoy, Mrs. Winfred L.
Lovell, William H.
Lovellette, Mrs. James M.
Hinsdale, Ill.
Lovgren, Mrs. Carl
Wilmette, Ill.
Lovrien, Miss Genorie
Low, Mrs. John A.
Lowden, Mrs. Edward T.
Lowe, Frank MacDonald
Highland Park, Ill.
Lowell, Mrs. George C.
Wilmette, Ill.
Lowenbach, Harry J.
Glenview, Ill.
Lowenbach, William L.
Lowenhaupt, Mrs. Jesse
Lowenstein, Mrs. Arthur
Lowenstein, Miss Idell
Lowenthal, Mrs. Bernice M.
Lowenthal, Mrs. Fred
Lowes, Mrs. Francis M.
Lowitz, Mrs. Elick
New York, N. Y.
Lownik, Dr. Felix J.
Lowrey, Mrs. Forest R.
Winnetka, Ill.
Lowrey, Mrs. F. C.
River Forest, Ill.
Lowrie, Mrs. S. Gale
Cincinnati, Ohio
Lowry, Mrs. Leslie E.
Newton Centre, Mass.
Lowry, Dr. Nelson H.
Lowy, Mrs. Felix
Milwaukee, Wis.
Lubeke, Mrs. William F.
Pasadena, Calif.
Lubin, Marie Lundberg
Evanston, Ill.
Luce, Mrs. Frank M.
Lucey, P. J.
Luckenbill, Mrs. D. D.
Blissfield, Mich.
Luckhardt, Mrs. Arno Benedict
Ludgin, Mrs. Earle
Hubbard Woods, Ill.
Ludgin, Mrs. Joseph G.
Ludington, Nelson J.
Ludlow, Mrs. H. Durward
Ludolph, Wilbur
Ludwig, Miss Leona E.
LaGrange, Ill.
Luebeck, Mrs. Edward H.
Luecke, Mrs. William H.
Lueder, Arthur C.
Luening, Eugene G.
Louisville, Ky.
Luenzmann, Dr. Carl A.
Lufkin, George B.
Oak Park, Ill.
Luhnow, Frederick A.
Lukens, Dr. Herman T.
Lumbard, Mrs. Edward C.
Oak Park, Ill.
Lunak, Mrs. Martha F.
Brookfield, Ill.
Lund, Mrs. Erick
Williams Bay, Wis.
Lund, Mrs. R. G.
Naperville, Ill.
Lundberg, Mrs. Bernhard
Evanston, Ill.
Lundberg, Mrs. Charles A.
Wilmette, Ill.
Lunde, Diderich
Oak Park, Ill.
Lunde, Mrs. Erling H.
Lunde, Roy A.
Lundquist, Mrs. Elsa
Lunn, Ernest
Urbana, Ill.
Lurie, Albert
Pasadena, Calif.
Lurie, George S.
Lusk, Ross C.
Lustgarten, Mrs. Samuel
Luthy, Mrs. Walter O.
Lutter, Henry J.
Wilmette, Ill.
Lutz, B. F. M.
San Diego, Calif.
Lutz, Mrs. Edward C.
Lutz, Mrs. Edward F.
Lydon, Mrs. William A.
Lydston, Mrs. G. Frank
Evanston, Ill.
Lydy, Richard G.
Lyman, Mrs. Elias, Jr.
Evanston, Ill.
Lynch, Miss Catherine
Lynch, Mrs. Cora E.
Lynch, Dr. Frank W.
Lynch, J. J.
Lynch, Miss Mary Ellen
Lynch, Mrs. William J.
Lynne, Mrs. Archibald
Evanston, Ill.
Lyon, F. Emory
Lyon, John K.
Winnetka, Ill.
Lyon, Mrs. Will F.
Lyon, Mrs. William H.
Winnetka, Ill.
Lytle, Mrs. Robert J.
Lytton, Henry C.
Maag, Mrs. Louis A.
Glendale, Calif.
Maas, Mrs. Philip H.
Maass, Mrs. Helen

Maass, J. Edward
Wilmette, Ill.
Mabee, Mrs. Melbourne
Beverly Hills, Calif.
MacAvinche, Mrs. Alex J.
MacChesney, Dr. William N.
Evanston, Ill.
MacDonald, Miss Frances H.
Macdonald, Miss Gertrude
MacDougal, Miss Anna G.
MacDowell, C. H.
Mace-Gazda, Mrs. Mur
MacFarland, David H.
Cleveland, Ohio
MacFarland, Mrs. Henry J.
Winnetka, Ill.
MacFarland, Lanning
Winnetka, Ill.
MacFarland, Mrs. L. B.
MacFarlane, Wilbert E.
Lake Forest, Ill.
MacGaffey, Wyatt
Rockford, Ill.
MacGregor, Mrs. John R.
Macintyre, Miss Ethel Lyle
Mack, Edwin F.
Mack, Julian W.
New York, N. Y.
Mack, Robert T.
Highland Park, Ill.
Mackay, Mrs. John
MacKechnie, Dr. Hugh N.
MacKellar, Dr. John D.
MacKenzie, Marjorie B.
Mackenzie, Wentworth Park
Evanston, Ill.
MacKenzie, William J.
MacKenzie, William J.
Lake Forest, Ill.
Mackie, H.
Highland Park, Ill.
Mackinson, Dr. John C.
Macklin, C. G.
MacLane, Dr. Cleveland C.
MacLean, M. Haddon
Evanston, Ill.
MacLeish, Mrs. Andrew
Glencoe, Ill.
MacLeish, Mrs. Archibald
Hinsdale, Ill.
MacLeish, Bruce
Glencoe, Ill.
MacLeish, John E.
Winnetka, Ill.
MacLeish, Norman H.
Winnetka, Ill.
MacLellan, Mrs. Kenneth F.
MacLeod, Miss Isabel Duncan
New York, N. Y.
MacMichael, Mrs. Anna Z.
Ontarioville, Ill.
MacMillan, Mrs. D. P.
MacMillan, Prof. W. D.
MacMorran, Mrs. Joe
Winnetka, Ill.
MacMullen, Dr. Della M.
MacMurray, Donald
MacNeal, Mrs. Arthur
Battle Creek, Mich.
MacNeille, Mrs. Clarence T.
Glencoe, Ill.
MacNeish, Mrs. Harris F.
Scarsdale, N. Y.
Macoy, Earl H.
MacVeagh, Eames
Washington, D. C.
Madden, Mrs. Marlow J.
Maddison, J. Charles
Altadena, Calif.
Madlener, Mrs. Albert F., Jr.
Madlener, Mrs. A. F.
Madson, Mrs. Walter E.
Ravinia, Ill.
Magan, Miss Jane A.
Magerstadt, Miss Madeline
Magie, William A.
Pasadena, Calif.
Magill, Franklin
Magill, John R.
Oak Park, Ill.
Maginnis, E. A.
Magner, Rev. James A.
Magner, Mrs. Thomas J.
Magnus, Dr. Alexander B.
Arlington Heights, Ill.
Magnus, August C.
Santa Barbara, Calif.
Magnus, Mrs. Edward
Magnus, Mrs. Philip H.
Magnus, Rudolph E.
Magnuson, Lillian
Magnuson, Mrs. Paul B.
Dundee, Ill.
Maguire, Mrs. William G.
Fredericksburg, Va.
Maher, Mrs. Eleanor O.
Maher, James
Maher Philip B.
Mahler, Mrs. Max
Scarsdale, N. Y.
Mahon, Mrs. Patrick H.
Mahoney, Dr. George W.
Main, Walter D.
Maley, Thomas E.
Oak Park, Ill.
Malgren, Henry
Niles Center, Ill.
Malina, Mrs. S.
Malone, William H.
Park Ridge, Ill.
Maloney, Mrs. Thomas J.
Park Ridge, Ill.
Maltman, Miss Elizabeth E.
Malvern, Mrs. L. K.
Elgin, Ill.
Mammel, Miss Elsie
Manasse, DeWitt J.
Highland Park, Ill.
Manassee, Mrs. J. B.
Manaster, Harry
Manchester, Percival
Mandel, Mrs. Aaron W.
Gulfport, Miss.
Mandel, Mrs. Edna Horn
Mandel, Edwin F.
Mandel, Mrs. Emanuel
Highland Park, Ill.
Mandel, Miss Florence
Mandel, Mrs. Robert
Highland Park, Ill.
Manes, Mrs. Adolf
Manes, George A.
Mang, Miss Helen C.
Winnetka, Ill.
Manheimer, Arthur E.
Manierre, Mrs. Francis E.
Lake Forest, Ill.
Manierre, Louis
Manion, Miss Frances M.
Manley, Mrs. Ernest H.
Mann, Mrs. Albert C.
Mann, Mrs. Edwin J.
River Forest, Ill.
Mann, J. P.
O'Neill, Neb.
Mann, Mrs. Louis P.
Mann, Mrs. Mathias H.
Wilmette, Ill.
Mann, William D.
Highland Park, Ill.
Manning, Mrs. Lucius B.
Evanston, Ill.
Manning, Mrs. Roy H.
Mansfield, Mrs. Marie
Manss, Mrs. W. H.
Evanston, Ill.
Manta, John L.
Manton, James S.
Oak Park, Ill.
Manz, Paul H.
Marchant, Mrs. George F.
Oak Park, Ill.
Marcus, Mrs. Maurice S.
Marcuson, Mrs. C. J.
Flossmoor, Ill.
Marcusson, Mme. Grace Brune
Marcy, G. E.
Pasadena, Calif.
Marienthal, Mrs. I. L.
Mark, Mrs. Cyrus
Winnetka, Ill.
Markey, Mrs. Eugene L.
Evanston, Ill.

Markham, Mrs. Lois K.
Markman, Samuel K.
Hinsdale, Ill.
Marks, Mrs. David S.
Marks, Mrs. Emily
Marks, Harold M.
Highland Park, Ill.
Marlin, Mrs. Elenore J.
Marling, Mrs. Franklin, Jr.
Marling, Mrs. Julius H.
Highland Park, Ill.
Marmon, Major James A.
Vancouver Barracks, Wash.
Marnane, James D.
Marquardt, Miss Winifred
Marquis, Albert N.
Evanston, Ill.
Marriott, Mrs. Arthur C.
Lombard, Ill.
Marrs, Samuel A.
Oak Park, Ill.
Marsch, Mrs. Marie C.
Marsh, Mrs. A. Fletcher
Winnetka, Ill.
Marsh, Mrs. George E.
Marsh, Prof. George Linnaeus
Marsh, Mrs. John P.
Marsh, Mrs. Marshall S.
Marshall, Mrs. Alexander H.
Glencoe, Ill.
Marshall, B. H.
Evanston, Ill.
Marshall, Geo. E.
Marshall, Mrs. John R.
Beverly Hills, Calif.
Marshall, Joseph B.
Wilmette, Ill.
Marshall, Solomon
Marshall, Mrs. William Seba
Clarksville, Md.
Marshall, Miss Zella
Evanston, Ill.
Marsters, Mrs. W. L.
Lakewood, Ohio
Marston, Miss Frederika
Marston, Mrs. Madeleine L.
Marston, Mrs. Thomas B.
Lake Forest, Ill.
Marten, Mrs. Ethel Sexton
Kenilworth, Ill.
Martin, Albert R.
Martin, Carroll F.
Martin, Mrs. Chris M.
Martin, Mrs. Clarence H.
LaGrange, Ill.
Martin, C. B.
Martin, Edwin D.
Hollywood, Calif.
Martin, Mrs. F. S.
Martin, Mrs. George W.
Evanston, Ill.
Martin, Miss Helen D.
Glencoe, Ill.
Martin, Miss Julia T.
Martin, Mrs. Margaret A.
Martin, Mrs. Mellen C.
Winnetka, Ill.
Martin, Miss Mellicent
Martin, Mrs. Samuel H.
Martin, Walter Irving
Barrington, Ill.
Martin, Mrs. Wilson
Park Ridge, Ill.
Martin, Wilton B.
Martin, Z. E.
Marty, Carl
Monroe, Wis.
Martyn, Chauncey W.
West Palm Beach, Fla.
Marx, Mrs. Aloe
Marx, Mrs. A. B.
Marx, Elmer William
Marx, Frederick Z.
Marx, Mrs. Samuel A.
Marx, Mrs. Victor
Marzluff, Frank W.
Marzolo, Leo A.
Mashek, Vojta F.
Mason, Miss Belle Sheridan
Glenview, Ill.
Mason, Miss Ethel Winslow
Glen Ellyn, Ill.
Mason, Mrs. Frederick O.
Winnetka, Ill.
Mason, Miss Grace S.
Mason, Mrs. Henrietta C.
Mason, Mrs. James
Mason, Miss Katherine L.
Mason, Dr. Max
New York, N. Y.
Mason, Mrs. Michael L.
Mason, Mrs. Roswell B.
Winnetka, Ill.
Mason, Mrs. Ulysses Grant
Mason, William C.
Mason, Wm. S.
Evanston, Ill.
Massa, Miss Ruth N.
Massee, Mrs. Burt A.
Massee, Miss May
New York, N. Y.
Massen, Mrs. John A.
Massena, Roy
Blue Island, Ill.
Masser, Miss Arlene Fae
Mastin, Dr. James G.
Mastin, Mrs. W. H.
Matheny, Mrs. Albert R.
Mather, N. C.
Mathesius, Rudolph H.
Oak Park, Ill.
Mathesius, Walter
Mathony, Charles Bartel
Matlack, Mrs. Ellwood V.
River Forest, Ill.
Matson, Mrs. J. Edward
Matter, John
Winnetka, Ill.
Matteson, Mrs. Milo D.
Matthews, Darrell Dwight
Matthews, Francis E.
Matthews, Mrs. Francis E.
Matthias, Mrs. Russell J.
Matthiesen, Jacob
Matthiessen, Frank
Mattoon, Miss Mary S.
Matz, Mrs. Rudolph
Hubbard Woods, Ill.
Mauff, John R.
Maujer, A. R.
Berrien Springs, Mich.
Maurer, John S.
Maurer, Dr. Siegfried
Maurey, Mrs. Eugene
MaWhinney, Dr. Elgin
Phoenix, Ariz.
Maxwell, Mrs. Augustus M.
Woodstock, Ill.
Maxwell, Edward E.
Maxwell, Miss Katharine S.
Wilmette, Ill.
Mayer, Clarence
Hollywood, Calif.
Mayer, David
Glencoe, Ill.
Mayer, Elias
Mayer, Mrs. Frank D.
Mayer, Frank G.
Mayer, Mrs. Henry H.
Mayer, Mrs. Herbert G.
Glencoe, Ill.
Mayer, Herman J.
Mayer, Isaac H.
Mayer, Mrs. Joseph
Mayer, Leo
Mayer, Mrs. Levy
Mayer, L. E.
Mayer, Oscar F.
Mayer, Mrs. Oscar G.
Evanston, Ill.
Mayer, Mrs. Richard
Glencoe, Ill.
Mayer, Mrs. Theo. S.
Maynard, Mrs. E. Percy
Maywald, Elmer C.
Oak Park, Ill.
McAdam, Charles
Danville, Ill.
McAfee, Rev. Cleland B.
New York, N. Y.
McAllaster, Mrs. Emma F.
McAllister, S. G.
Highland Park, Ill.

McAllister, Thomas H.
Highland Park, Ill.
McArdle, Miss Margaret M.
Wilmette, Ill.
McArthur, Mrs. Selim W.
McAuley, John E.
McBirney, Mrs. Hugh J.
Lake Forest, Ill.
McBride, Mrs. L. F.
Evanston, Ill.
McBride, Mrs. Pauline
Glencoe, Ill.
McBride, Mrs. W. Paul
Lake Forest, Ill.
McCabe, Miss Katherine E.
McCain, F. J.
Los Angeles, Calif.
McCallum, Mrs. A. G.
McCallum, George M.
Evanston, Ill.
McCandless, Mrs. Mary S.
McCarthy, Mrs. Charles A.
McCarthy, Mrs. George H.
Evanston, Ill.
McCarthy, Mrs. Jeremiah G.
McCarthy, John
Evanston, Ill.
McCarthy, Mrs. John J.
Pasadena, Calif.
McCarthy, Joseph W.
McCartney, Mrs. Frank L.
McCarty, Mrs. Edward J.
Park Ridge, Ill
McCarty, Helen Marie
McCaughey, Frank J.
McCauley, Mrs.
Charles A. H.
Philadelphia, Pa.
McCauley, Mrs. D. M.
McCauley, Edwin D.
Philadelphia, Pa.
McCauley, Miss Lena M.
Evanston, Illinois
McCauley, Mrs. Thomas N.
McClaughry, Mrs. A. C.
Atlanta, Georgia
McClearn, Mrs. Charles
McCleave, Valencia
Rafferty
Grossmont, Calif.
McClellan, James S.
Oak Park, Ill.
McClement, Mrs. Fred W.
Riverside, Ill.
McClenathan, Francis
Mott
McCluer, William B.
McClun, Mrs. John M.
McCollum, Mrs. W. E.
McConnell, Mrs. A. H.
San Gabriel, California
McConnell, G. Malcolm
McConnell, Mrs. H. A.
Hammond, Ind.
McCord, A. C.
McCord, Downer
McCord, Jay C.
McCordic, Mrs. Alfred E.
Winnetka, Ill.
McCormack, Prof. H.
McCormick, Mrs.
Alexander A.
McCormick, Fowler
McCormick, H. Barry
McCormick, H. E.
McCormick, John J.
Lake Bluff, Ill.
McCormick, Mrs. L.
Hamilton
McCormick, Mrs. Medill
Rockford, Ill.
McCormick, Mrs. Robert
Winfield, Ill.
McCormick, Robert
Rutherford
Lake Forest, Ill.
McCortney, Mrs. J. H.
McCoy, Mrs. Charles S.
Winnetka, Ill.
McCrea, Mrs. James W. T.
East Rockaway, N. Y.
McCready, Mrs. E. W.
Oak Park, Ill.
McCreary, Mrs. Watson R.
McCrystle, Mrs. James B.
Highland Park, Ill.
McCuaig, Mrs. Malcolm C.
McCulloch, Mrs. Charles A.
Miami Beach, Florida
McCulloh, James W.
McCullough, Mrs.
Chester C.
McCullough, Thomas, Jr.
Oak Park, Ill.
McDermid, Miss Vera
Evanston, Ill.
McDermott, F. O.
McDermut, Mrs. Lewis E.
McDonald, Mrs. Almena
Parker
McDonald, Miss Anna G.
McDonald, Cyrus M.
Evanston, Ill.
McDonald, E. F., Jr.
McDonald, Mrs. Frank W.
Evanston, Ill.
McDonald, Mrs. William D.
Highland Park, Ill.
McDougal, C. Bouton
McDougal, Mrs. James B.
Riverside, Ill.
McDougal, Mrs. Robert
McDougal, Mrs. Robert, Jr.
McDougall, Mrs. Arthur R.
McDougall, Mrs. Edward G.
McDougall, John A.
McEdwards, Wilber
James, Jr.
McEldowney, Miss
Anna M.
Chicago Heights, Ill.
McEldowney, Miss
Jeannette
McEldowney, Mrs.
John Edson
Evanston, Ill.
McElherne, Mrs. James P.
McElhone, Mrs. Fred H.
Hinsdale, Ill.
McElroy, Charles F.
McEwen, Dr. Mary G.
Evanston, Ill.
McEwen, Mrs. Willard M.
McEwen, William Kirk
Winnetka, Ill.
McFadon, Mrs. Robert
Dean
McFarlan, Mrs. Roy
Oak Park, Ill.
McFarland, Mrs. Ellis
Evanston, Ill.
McFarland, Madge A.
McFarland, Mrs. Patrick
Joliet, Ill.
McFarland, Thomas F.
McFarland, W. W.
Itasca, Ill.
McFaull, Mrs. D. A.
Evanston, Ill.
McGarry, John A.
McGee, Clyde
McGill, Mrs. John H.
Wilmette, Ill.
McGill, Mrs. N. K.
McGinnis, Mrs. Edward J.
McGowan, Mrs. William J.
McGrain, Preston
McGraw, Mrs. Max
Winnetka, Ill.
McGregor, Mrs. Denis J.
McGrew, A. H.
McGrew, Mrs. O. Victor
McGuinn, Edward B.
Evanston, Ill.
McGuinness, Rev.
Eugene J.
McGuire, Mrs. H. T.
McGuire, Mrs. Martha
Browne
Evanston, Ill.
McHie, Mrs. Minnie L.
McHugh, Mrs. Alma E.
McIlvain, Miss Leta
McIlvaine, William B.
Winnetka, Ill.
McIlwain, Mrs. James T.
Cincinnati, Ohio

McInnerney, Thomas H.
McInnis, Mrs. John
McIntosh, Arthur T.
Kenilworth, Ill.
McIntosh, Mrs. Harry M.
Lake Forest, Ill.
McIntosh, John T.
McIntosh, Walter G.
Wilmette, Ill.
McIntosh, W. K.
Oak Park, Ill.
McIver, Dana T.
McKay, Dwight, Jr.
McKay, Mrs. G. L.
Elmira, N. Y.
McKay, Miss Mabel
Gary, Ind.
McKay, Dr. N. B.
McKeating, Robert J.
McKee, Dean E.
McKee, Mrs. W. T.
Sierra Madre, Calif.
McKenna, E. P.
Hinsdale, Ill.
McKenna, Mrs. James J.
McKenney, Miss Ella Clark
McKenzie, Mrs. Josephine W.
Itasca, Ill.
McKenzie, Mrs. William D.
Winnetka, Ill.
McKeown, Daniel F.
McKeown, Mrs. John C.
McKeown, John L.
Winnetka, Ill.
McKerrow, Jessie Olive
River Forest, Ill.
McKibbin, Mrs. George B.
McKiernan, Mrs. Donald D.
McKinlay, John
McKinley, John P.
McKinney, Mrs. Hayes
Wilmette, Ill.
McKinney, Mrs. Kate
Palatine, Ill.
McKinstry, Addis E.
McKittrick, Miss Lillian B.
McKnight, Mrs. E. B.
New York, N. Y.
McLain, Mrs. A. M.
Oak Park, Ill.
McLaren, R. J.
McLaren, S. J., Jr.
Colmbus, Ohio
McLaughlin, Frank L.
McLaughlin, Frederic
McLaughlin, Mrs. George D.
McLaughlin, Miss Kathleen
McLaughlin, Robert
Bronx, N. Y.
McLaughlin, Robert E.
Oak Park, Ill.
McLaughlin, Dr. Warren B.
Long Beach, Calif.
McLaury, Mrs. C. W.
McLaury, Walker G.
McLean, Dr. Franklin C.
McLellan, Alden
McLennan, Hugh
McLennan, Mrs. John A.
Redlands, Calif.
McLennan, Mrs. Kenneth S.
Evanston, Ill.
McLerie, Mrs. Harry
McManus, Mrs. James F., Jr.
McManus, Mrs. James L.
McManus, Mrs. James P.
Fort Dodge, Iowa
McManus, R. C.
McMeen, James T.
McMenemy, Mrs. L. T.
Lake Forest, Ill.
McMillan, David E.
Glenview, Ill.
McMillan, James G.
McMillan, Walter J.
McMillan, W. B.
St. Louis, Mo.
McMillan, W. M.
Winter Park, Fla.
McNabb, Duane T.
McNabb, Mrs. Joseph H.
Winnetka, Ill.
McNall, Miss Marguerite
McNally, Fred L.
McNamara, Mrs. Elva
McCormick
McNamara, Mrs. John H.
McNamara, Louis G.
McNamara, Robert C.
Winnetka, Ill.
McNamara, Robert C., Jr.
McNamee, Mrs. William M.
Evanston, Ill.
McNeal, Dr. Alice
McNeil, Mrs. Margaret
Wagner
Wheaton, Ill.
McNellis, Frank
Elmhurst, Ill.
McNie, Mrs. Charles H.
Winnetka, Ill.
McNulty, Mrs. Joseph D.
McNulty, T. J.
McPartlin, S. E.
Evanston, Ill.
McQuade, Mrs. Eugene T.
Scarsdale, N. Y.
McQuarrie, Mrs. Fanny M.
Palos Park, Ill.
McQuilkin, Mrs. Clark C.
Indiana Harbor, Ind.
McQuiston, Nathan O.
La Grange, Ill.
McSurely, Mrs. William H.
McVoy, Mrs. John M.
McWilliams, Donald S.
McWilliams, Miss Grace M.
McWilliams, Roy
Mead, Clarence G.
Flossmoor, Ill.
Mead, Mrs. Henry C. A.
Mead, Dr. Newton C.
Wheaton, Ill.
Mead, Mrs. Walter L.
Meagher, Richard E.
Mears, Mrs. Mark P.
Mears, Mrs. Norton A.
Haddanfield, N. J.
Mechem, John C.
Lake Forest, Ill.
Meckel, Mrs. Fred L.
Medlock, Mrs. John
Medsker, Dr. Ora L.
Mehlhop, Frederick W.
Meidinger, Mrs. Emma
River Forest, Ill.
Meier, Mrs. Arthur E.
Meier, Emil
Meier, John
Oak Park, Ill.
Meiners, Mrs. John C.
Evanston, Ill.
Meinhardt, H. C.
Meinig, Mrs. Holger G.
Glencoe, Ill.
Meinrath, Ariel
Melander, Mrs. Silas P.
Melcher, Mrs. Charles P.
Reedsburg, Wis.
Melchione, Joseph
Melichar, Mrs. Allan J.
Riverside, Ill.
Melichar, Mrs. John
Dowagiac, Mich.
Melichar, Robert S.
Melind, Julius W.
Meling, Dr. Nels C.
Evanston, Ill.
Mellen, Martha Jane
Oak Park, Ill.
Mellum, Mrs. Horace J.
Kenosha, Wis.
Melnick, Leonold B.
Meloy, John Y., Jr.
Meltzer, A.
Melum, Mrs. Helmer A.
River Forest, Ill.
Melville, Mrs. Alex G.
Wilmette, Ill.
Menaul, Mrs. J. A.
Mencl, Frank
Berwyn, Ill.
Mendelsohn, Jacob
Mendelson, Emanuel M.

Mendius, H.
Los Angeles, Calif.
Menn, Miss Olga
Mentzer, John P.
Menzel, Charles N.
Mercer, Mrs. Donald W.
Winnetka, Ill.
Merchant, Miss G. M.
Oak Park, Ill.
Merrell, Miss L. Grace
Evanston, Ill.
Merriam, Miss Elizabeth
Merrick, Mrs. Clinton
Evanston, Ill.
Merrick, Mrs. Roy C.
Merrill, Miss Charlotte
Merrill, Mrs. Ella C.
New Rochelle, N. Y.
Merrill, Miss Josephine A.
Hinsdale, Ill.
Merrill, Mrs. J. A.
Winnetka, Ill.
Merrill, Mrs. Philip P.
Evanston, Ill.
Merrill, William W.
Merriman, Dennis A.
Merritt, E. L.
Merritt, Miss F. G.
Merritt, Miss Julia E.
Merritt, Mrs. Thomas W.
Riverside, Ill.
Merritt, Mrs. W. H.
Oak Park, Ill.
Mersbach, Herman W.
Mertsky, Mrs. Alfred A.
Western Springs, Ill.
Mervine, Mrs. Dudley T.
La Grange, Ill.
Mervis, Mrs. M. B.
Kenilworth, Ill.
Merz, Edward E.
Merz, Mrs. Edward G.
Merz, Miss Paula
Mesenbrink, Mrs. Paul H.
La Grange, Ill.
Messinger, Mrs. I.
Messinger, Mrs. Samuel
Metal, Bernard
Metcoff, Dr. Samuel
Mettenet, Mrs. Francis
Metz, Dr. A. R.
Metz, Mrs. Jacob L.
Metze, George
Metzel, Mrs. Truman T.
Highland Park, Ill.
Metzenberg, L.
Metzger, Andrew C.
Metzger, Miss Emma
Meyer, Abraham W.
Meyer, Albert
Meyer, Carl
Meyer, David E.
Meyer, Mrs. Gustav A. J.
Meyer, John M.
Oak Park, Ill.
Meyer, Mrs. Joseph S.
New York, N. Y.
Meyer, Julius H.
Meyer, Paul
Meyer, Samuel R.
Meyercord, G. R.
Meyers, Mrs. David L.
La Grange, Ill.
Meyers, Mrs. Edward F.
Winnetka, Ill.
Meyers, Mrs. E. A.
Winnetka, Ill.
Meyers, Dr. Jacob K.
Meyne, Gerhardt F.
Mezek, Mrs. Emil
Michaels, Charles D.
Glen Ellyn, Ill.
Michaels, Joseph
Michalek, Mrs. John
Chicago Heights, Ill.
Mickelberry, Mrs. Charles M.
Mickey, Mrs. Mabel Ann
Albion, Mich.
Middendorf, Mrs. George N.
Highland Park, Ill.
Middlekauff, Miss Bertha A.
Needham, Mass.
Middlekauff, P. D.
Wilmette, Ill.
Middleton, Mrs. Elliott
Montclair, N. J.
Middleton, Mrs. John A.
Migely, William A.
Lake Bluff, Ill.
Mihalopoulos, Peter G.
Miksak, James
Milburn, Mrs. Walter F.
Miles, Mrs. Ethel Edmunds
Oak Park, Ill.
Miles, Francis J. M.
Miles, Mrs. Herbert D.
Asheville, N. C.
Miles, Mrs. H. E.
Los Angeles, Calif.
Miley, Mrs. Fred G.
Milhening, J.
Evanston, Ill.
Millard, Albert E.
Park Ridge, Ill.
Miller, Alfred
Miller, Alfred William
Miller, Amos C.
Evanston, Ill.
Miller, Berton L.
Evanston, Ill.
Miller, Charles B.
Miller, Charles J.
Blue Island, Ill.
Miller, Mrs. Charles L.
Oak Park, Ill.
Miller, Mrs. Charles P.
Pelham Manor, N. Y.
Miller, Mrs. Clayton W.
Miller, Mrs. Clemmy Olin
Miller, C. G.
Miller, Mrs. Darius
Lake Forest, Ill.
Miller, Master David Weber
Miller, Mrs. Donald C.
Evanston, Ill.
Miller, Eugene C.
Miller, Mrs. F. C.
Miller, Mrs. G. B.
Miller, Dr. Henry C.
Bradenton, Fla.
Miller, Henry G.
Evanston, Ill.
Miller, H. F.
Miller, Mrs. John B.
Miller, John J.
Miller, Mrs. John S., Jr.
Winnetka, Ill.
Miller, Miss Julia
Miller, Miss Laura A.
Miller, Miss Linda K.
Miller, Mrs. Marshall D.
Miller, Miss Martha Jane
Miller, Mrs. May Powers
Miller, Mrs. M. Glen
Miller, Mrs. N. S.
Miller, Mrs. Olive Beaupre
Miller, Dr. Orlen J.
Miller, Mrs. Phillip
Miller, Mrs. Rowena F.
Miller, R. T., Jr.
Miller, Mrs. Thomas
Miller, Miss Virginia
Clement
Miller, Walter E.
Miller, William C.
Glencoe, Ill.
Miller, William H., Jr.
Miller, W. S.
Winnetka, Ill.
Milligan, Mrs. Frank G.
Mills, Mrs. Albert B.
Mills, Miss Alice Catherine
Mills, Allen G.
Glencoe, Ill.
Mills, Mrs. Edwin S.
Evanston, Ill.
Mills, Mrs. Ethel Crane
Spring Lake, Mich.
Mills, Mrs. Fred L.
St. Charles, Ill.
Mills, Herbert L.
Mills, Mrs. Herbert S., Jr.
River Forest, Ill.

Mills, Isaac M.
Mills, Mrs. James E.
Evanston, Ill.
Mills, Mrs. William S.
Millsaps, Jefferson H.
Milman, Ralph E.
Milner, Mrs. Paul C.
Mt. Dora, Fla.
Milnes, Miss Flora Louise
Evanston, Ill.
Milo, Mrs. Sophia L.
Fort Wayne, Ind.
Milosch, Mrs. Joseph J.
Milsted, Mrs. Thomas G.
Winnetka, Ill.
Miner, Herbert J.
Miner, H. H.
Miner, Judge
Oak Park, Ill.
Miner, Mrs. William H.
Chazy, N. Y.
Minninger, Frank M.
West Orange, N. J.
Minnis, Mrs. G. F.
Minor, Mrs. M. LeRoy
Van Nuys, Calif.
Minotto, Mrs. James
Phoenix, Ariz.
Minton, Miss Sarah
Minuth, Mrs. Fred C.
Minwegen, Miss Margaret A.
Mirabella, Dr. Salvatore
Misch, Mrs. Harry N.
Glencoe, Ill.
Misostow, H.
Mitchell, Miss Catharine A.
Riverside, Ill.
Mitchell, Mrs. Clarence B.
Santa Barbara, Calif.
Mitchell, Mrs. Edith S.
La Grange, Ill.
Mitchell, Miss Edna
Hinsdale, Ill.
Mitchell, Mrs. Ernest I.
Mitchell, Ernest V.
Mitchell, George F.
Kenilworth, Ill.
Mitchell, George R.
Mitchell, Dr. Jas. H.
Mitchell, Mrs. James W.
Mitchell, John Hennon
Evanston, Ill.
Mitchell, Mrs. John J., Jr.
Mitchell, Leeds
Mitchell, Mrs. N. C.
Wilmette, Ill.
Mitchell, Oliver
Palos Park, Ill.
Mitchell, Mrs. Ralph B.
Winnetka, Ill.
Mitchell, Mrs. Raymond Otis
Wayne, Ill.
Mitchell, Wellington B.
Hobart, Ind.
Mitchell, William H.
Mix, Mrs. B. J.
Mizen, Frederick Kimball
Mock, Mrs. Harry Edgar
Evanston, Ill.
Moderwell, C. M.
Evanston, Ill.
Modjeski, Ralph
New York, N. Y.
Moe, Dr. Chester C.
Berwyn, Ill.
Moeling, Mrs. Walter G.
Moeller, Rev. Herman H.
Moerecke, Mrs. Frederick W.
Moffatt, Mrs. Will S.
Los Angeles, Calif.
Mogenson, Julian S.
Mohr, Mrs. Edward
Mohr, William J.
Moist, Mrs. Samuel E.
Wilmette, Ill.
Mojonnier, Timothy
Oak Park, Ill.
Molinski, Miss Hattie
Moll, Mrs. Carl
Los Angeles, Calif.
Mollan, Mrs. Ferne T.
Molner, H.
Moloney, Charles E.
Molt, Dr. Frederick F.
Molter, Master Harold, Jr.
Wilmette, Ill.
Molter, Mrs. Isabel
Richardson
Wilmette, Ill.
Molthop, Duane T.
La Grange, Ill.
Monaco, Dr. Donat F.
Santa Fe, N. M.
Monahan, Miss Mary
Elizabeth
Monblatt, Mrs. Max
Moncreiff, Mrs. W. F.
Wheaton, Ill.
Monheimer, Henry I.
Monighan, Mrs. John
Monroe, Mrs. H. L.
Mons, Mrs. Harry W.
Kenilworth, Ill.
Montgomery, Frederick D.
Montgomery, Mrs. F. H.
Montgomery, James E.
Montgomery, Mrs. John T.
Evanston, Ill.
Moody, Mrs. Charles H.
Evanston, Ill.
Moody, George G.
Evanston, Ill.
Mooney, Mrs. Mary Pullen
Moore, Mrs. Agnes C.
Evanston, Ill.
Moore, Mrs. Arthur W.
Moore, Charles B.
Moore, Mrs. Charles W.
Moore, Mrs. George E.
Highland Park, Ill.
Moore, Mrs. George N.
Evanston, Ill.
Moore, George W.
Evanston, Ill.
Moore, Mrs. Gilpin
Moore, Mrs. Harold A.
Moore, Mrs. Harry R.
Moore, Mrs. Henry C.
Moore, Kenneth W.
Moore, Nathan G.
Oak Park, Ill.
Moore, Mrs. Paul
Moore, Mrs. Philip W.
Hubbard Woods, Ill.
Moore, Mrs. Richard C.
Moore, Mrs. Stewart L.
Moore, Mrs. Warren G.
Moore, William J.
Moore, Dr. Willis
Vermont, Ill.
Moorehead, Dr. Frederick B.
Moorhead, Mrs. Florence B.
Evanston, Ill.
Moos, J. B.
Miami Beach, Fla.
Moran, Miss A. E.
Moran, Miss Bernadette
Moran, Brian T.
Moran, Mrs. Frank E.
Berwyn, Ill.
Moran, Mrs. Harold B.
Moran, Thomas A.
Morava, John H.
Evanston, Ill.
Morency, Miss Lucille A.
West Hartford, Conn.
Morey, C. W.
Morf, F. William
Barrington, Ill.
Morf, Dr. Paul F.
Morgan, A. K.
Morgan, Charles L.
Morgan, Charles M.
Glen Ellyn, Ill.
Morgan, C. H.
Morgan, Mrs. C. Lyston
Highland Park, Ill.
Morgan, Mrs. Ella
Miami, Fla.
Morgan, Miss E. Myra
Morgan, Mrs. F. W.
Wilmette, Ill.
Morgan, Mrs. J. E.
Morgan, Raleigh E.
Oak Park, Ill.

Morgan, Dr. Wm. E.
Moriarty, Mrs. Daniel
Moritz, Mrs. Theo. E.
Kenilworth, Ill.
Morphett, Archibald S.
Winnetka, Ill.
Morrell, Mrs. Edward E.
Oak Park, Ill.
Morrell, Mrs. John
Elmhurst, Ill.
Morrice, William
Oak Park, Ill.
Morris, Miss Aimee R
Akron, Ohio
Morris, Mrs. Benjamin I.
Morris, Mrs. Daniel
Morris, Mrs. Edward
Morris, Edward H.
Morris, Eugene
Morris, Mrs. Gardner
San Francisco, Calif.
Morris, Mrs. Harry T.
Morris, Henry C.
Morris, Miss Katharine Jane
Morris, Mrs. Nelson
Homewood, Ill.
Morris, Richard S.
Morris, Mrs. Seymour
Winnetka, Ill.
Morris, Thomas H.
Highland Park, Ill.
Morris, Mrs. William D.
LaJolla, Calif.
Morrison, Mrs. Charles
Clayton
Morrison, C. R.
Evanston, Ill.
Morrison, Mrs. Emma H.
Morrison, Mrs. Harry
Morrison, James C.
Highland Park, Ill.
Morrison, Mrs. John Angus
Morrison, Miss Margaret
Morrison, Matthew A.
Kenilworth, Ill.
Morrison, Russell H.
Morrison, R. A.
Glencoe, Ill.
Morrissey, Miss Florence
Morrisson, James W.
Groton, Conn.
Morron, J. R.
New York, N. Y.
Morse, Mrs. Charles J.
Evanston, Ill.
Morse, Jared Kirtland
East Haddan, Conn.
Morse, Mrs. L. R.
Winnetka, Ill.
Morse, Mrs. Milton M.
Lake Forest, Ill.
Morse, Col. Robert H.
Morse, Mrs. Willard V.
Morsman, Mrs. Joseph J.
Morstrom, William G.
San Juan, Tex.
Mortenson, Miss Florence E.
Morton, Mrs. Charles Delos
River Forest, Ill.
Morton, Mrs. Howard C.
Evanston, Ill.
Morton, Mrs. Jay
Morton, Joseph B.
River Forest, Ill.
Morton, Mrs. Joy
Lisle, Ill.
Morton, Mark
Mosby, Mrs. William H.
Moser, Paul
Moses, Mrs. Joseph W.
Mosher, Mrs. G. W.
Parkman, Wyo.
Moss, Mrs. Daniel B.
Moss, Jerome A.
McCredie, Mo.
Mosser, Stacy C.
Mott, Mrs. Russell
Charlottesville, Va.
Motter, Dr. Thomas I.
Oak Park, Ill.
Mottschall, Mrs. Hugh
West Los Angeles, Calif.
Mouat, Andrew J.
Evanston, Ill.
Mouck, Mrs. William E.
Oshkosh, Wis.
Moulding, J. W.
Winnetka, Ill.
Moulding, Mrs. Thomas C.
Wilmette, Ill.
Moulds, Mrs. William R.
Glen Ellyn, Ill.
Moulton, Prof. F. R.
Moulton, William A.
Mower, Mrs. Roswell C.
Mowry, Louis C.
Pasadena, Calif.
Mowry, Mrs. Otto D.
Evanston, Ill.
Mowry, Robert D.
Moxley, Mrs. Murray
St. Charles, Ill.
Moyer, E. J. T.
Naperville, Ill.
Moyer, Mrs. Paul S.
Lake Forest, Ill.
Moylan, Miss Josephine E.
Mrotz, Miss Clara
Mudd, Mrs. J. A., Jr.
Mudge, Burton
Mudge, Frederick S.
Mudge, John B.
Mueller, Dr. Augustus H.
Mueller, Austin M.
Mueller, Mrs. Edward W.
Mueller, Fred C.
Park Ridge, Ill.
Mueller, Mrs. Fred R.
Mueller, George R.
Mueller, Miss Gretchen B.
Marcellus, Mich.
Mueller, Miss Hedwig H.
Mueller, Mrs. John
Mueller, J. Herbert
Mueller, Mrs. Lucille B.
Mueller, Paul H.
Mueller, Vinzenz M.
River Forest, Ill.
Mueser, Mrs. Eugene B.
Elmhurst, Ill.
Muhler, Mrs. Effie Bernard
Mulcahy, Mrs. Michael F.
Mulford, Mrs. Arthur H.
Oak Park, Ill.
Mullaney, Bernard J.
Mullaney, Paul L.
Mullen, James Bernard
Highland Park, Ill.
Mullen, Mrs. Michael C.
Mulligan, George F.
Mulvihill, Mrs. Stewart
Munday, Mrs. John W.
Munday, M. B.
Mundie, W. B.
Evanston, Ill.
Mundt, Dr. G. Henry
Mundt, Mrs. Henry F.
Munger, Mrs. George E.
Munnecke, Mrs. Alice L.
Munroe, Mrs. T. B.
Munson, Dr. L. M.
Murdough, Andrew C.
Murfey, Edwin T. R.
Highland Park, Ill.
Murphy, Mrs. Arthur J.
Murphy, Miss Cecil
Murphy, Mrs. Daniel A.
Blue Island, Ill.
Murphy, Edgar R.
Drexel Hill, Pa.
Murphy, Mrs. Edward W.
Murphy, Dr. Ethel E.
Riverside, Ill.
Murphy, Mrs. Harold J.
Murphy, Mrs. John J.
Murphy, Joseph D.
Murphy, Mrs. J. Raymond
Murphy, Mrs. Robert E.
Murphy, Miss Ursula
Elmhurst, Ill.
Murphy, Walter P.
Murray, Allan A.
Highland Park, Ill.
Murray, Mrs. Howell W.
Highland Park, Ill.
Murray, Mrs. Kenneth L.

Murray, Mrs. M. B.
River Forest, Ill.
Murray, Robert H.
Valparaiso, Ind.
Muschlet, Mrs. William H.
Wilmette, Ill.
Musgrove, Mrs. F. E.
Musselman, Dr. George H.
Winnetka, Ill.
Myers, Mrs. Charles P.
Myers, Mrs. Clarence A.
Myers, Mrs. Henry K.
Los Angeles, Calif.
Myers, John E.
Myers, Miss Leontine E.
Myers, L. E.
Myers, Mrs. Nannie T.
Myrick, Mrs. Spencer
Elmhurst, Ill.
Naffz, Mrs. L. E.
Naber, Henry G.
Nacey, Harry M.
Nachbour, Mrs. Joseph F.
Joliet, Ill.
Nachman, L. S.
Nadeau, Mrs. Oscar E.
Nadler, Dr. Walter H.
Naess, Sigurd E.
River Forest, Ill.
Nagler, Mrs. Rudolph E.
Nahigian, S. H.
Evanston, Ill.
Napier, Richard A.
Blue Island, Ill.
Napier, Mrs. Thomas
Wayne, Ill.
Narowetz, Louis, Sr.
Nasatir, Mrs. Harry A.
Nash, Charles A.
Wilmette, Ill.
Nash, Charles J.
Nash, Mrs. John S.
Nash, Miss Madeline C.
Nash, Mrs. Patrick A.
Nash, Mrs. Rufus C.
Nason, Mrs. Albert
Highland Park, Ill.
Nast, Mrs. Alex D.
Nast, Christian F.
Park Ridge, Ill.
Natalby, Albert D.
Natenberg, Mrs. Sieg
Nathan, Mrs. Blanche
Hoover
Nathan, Claude
Highland Park, Ill.
Nathan, M. O.
Nau, Otto
Naugle, Archibald T.
Santa Barbara, Calif.
Naumann, Mrs. Louis J.
Hinsdale, Ill.
Nave, Mrs. Leon LaPorte
Nay, Miss Hazel B.
Naylor, Mrs. C. R.
Van Nuys, Calif.
Naylor, Mrs. Norman C.
Neal, Miss Nellie S.
Neal, Thomas C., Jr.
Washington, D. C.
Nebel, Herman C.
Neblett, Mrs. H. W.
Flossmoor, Ill.
Nedved, Rudolph J.
Indianapolis, Ind.
Neebe, John K.
Needham, Mrs. Maurice H.
Neely, Miss Carrie Blair
Neely, Mrs. Lloyd F.
Evanston, Ill.
Nef, John U.
Neff, Ward A.
Nehls, Mrs. Arthur L.
Evanston, Ill.
Neiler, Richard
Oak Park, Ill.
Neis, Mrs. M. Louise
Neitzert, Howard
Wilmette, Ill.
Nellegar, Mrs. J. C.
Evanston, Ill.
Nellis, Frank E., Jr.
Nelson, Mrs. Albert B.
Nelson, Anton M.
Los Angeles, Calif.
Nelson, Arthur E.
Nelson, Mrs. Carl E.
Nelson, Mrs. Charles M.
Nelson, Donald M.
Glencoe, Ill.
Nelson, Mrs. Eleanor
Nelson, Mrs. Frank G.
Nelson, Harry L.
Nelson, Mrs. Henri E.
Nelson, H. W.
New York, N. Y.
Nelson, Mrs. Marie Fuchs
New York City, N. Y.
Nelson, Miss Mary G.
Nelson, Melvin A.
Nelson, Murry, Jr.
Nelson, Miss Myrtle C.
Nelson, Nicholas J.
Nelson, Mrs. Olaf T.
Nelson, Dr. Ole C.
Oak Park, Ill.
Nelson, Seymour G.
Glenview, Ill.
Nelson, V. W.
Glencoe, Ill.
Nelson, Mrs. Walter I.
Galva, Ill.
Nelson, Mrs. Warner R.
Glencoe, Ill.
Nesbit, Mrs. Wilbur D.
Nessler, Mrs. A. E.
Evanston, Ill.
Nestor, Mrs. I. F.
Netcher, Irving
Netcher, Townsend
Netherton, Mrs. Claude O.
Nettenstrom, David
Netter, Mrs. Anna G.
Neu, Mrs. Anna M.
Neu, C. L.
Neuenfeldt, William
Neuffer, Paul A.
Neumann, Mrs. F. Wight
Neunkirchen, Joseph
Nevius, Miss Catryna Van
Rensselaer
Winnetka, Ill.
Nevotti, Joseph J.
Newar, Mrs. A.
Newberger, Dr. Charles
Newbern, Mrs. Myrtle Leach
Newberry, Miss Mary L.
Newberry, Mrs. Robert T.
Newbury, Mrs. S.
Newby, Mrs. Clarence L.
Newcomb, Mrs. Helen
Lombard, Ill.
Newell, Miss Madeleine J.
Lake Forest, Ill.
Newhall, Mrs. Robert
Kenneth
Wheaton, Ill.
Newhall, R. Frank
Newhouse, Karl H.
Newman, Mrs. A. A.
Newman, Charles H.
Highland Park, Ill.
Newman, Harry
New York City, N. Y.
Newman, Mrs. Ira A.
Newman, Mrs. Jacob
Newmann, Edward R.
Newton, Mrs. Albert W.
Newton, Mrs. Peter A.
Newton, Mrs Thomas J.
Neymann, Mrs. Emma H.
Nibbe, Mrs. Charles
Niblock, Harry C.
Niccolls, J. Fremont
Nicholas, Mrs. G. H.
Pittsburgh, Pa.
Nichols, Mrs. Edward C.
Maywood, Ill.
Nichols, Mrs. Elmer
Muskegon, Mich.
Nichols, Frank Billings
Nichols, Mrs. George R.
Nichols, Mrs. James L.
Oak Park, Ill.
Nichols, J. W.
Nichols, Mrs. Leslie H.

Nichols, S. F.
La Grange, Ill.
Nicholson, Mrs. Frank G.
Nickel, Mrs. Walter J.
Nickels, Mrs. Oliver S.
Nickerson, J. F.
Nickerson, Mrs. Roland C.
East Brewster, Mass.
Nicki, Mrs. Frank
Nickow, Louis
Niederman, Morris
Nieland, Louis B.
Maywood, Ill.
Nielsen, S. N.
Oak Park, Ill.
Niemann, Fred W.
Niemz, Arthur R.
Nikolas, G. J.
Niles, Dr. Edward K.
Nilson, Andrew
Nilson, Mrs. John E.
Evanston, Ill.
Nimmons, George C.
Nims, Mrs. Foster S.
Nitze, William A.
Noble, Mrs. Cecile Hutchins
Lake Forest, Ill.
Noble, Glenn S.
Noble, Mrs. William L.
Evanston, Ill.
Noe, Mrs. Charles
Noe, Elzer C.
Noce, Mrs. George J.
Noel, Joseph R.
Oak Park, Ill.
Noelle, Joseph B.
Noffz, Mrs. August W.
Nolan, Mrs. Preston M.
Nolen, Mrs. Edward M.
Nollau, Miss Emma
Nonnast, Mrs. Harry W.
Ocean Park, Calif.
Noonan, Miss Anna
Oak Park, Ill.
Noonan, Edward J.
Norcott, Mrs. Henry F.
Evanston, Ill.
Norcross, Dr. Edward P.
Highland Park, Ill.
Norcross, Frederic F.
Nordin, Mrs. Albert A.
Nordquist, Mrs. Albert C.
Nordstrom, Miss Edna
Norgren, Axel J.
Norin, Mrs. G. P.
McHenry, Ill.
Norman, Mrs. Adelaide C.
Norman, Dan
Norman, Mrs. Fred I.
Evanston, Ill.
Norman, Mrs. Harold W.
Deerfield, Ill.
Normann, Mrs. Alf
Oak Park, Ill.
Norris, Eben H.
Norris, James
Norris, Lester J.
St. Charles, Ill.
Norris, Mrs. Lester J.
St. Charles, Ill.
North, David Brindley
Geneva, Ill.
North, Mrs. Esther L.
Wilmette, Ill.
North, Francis Stanley, Jr.
Lake Forest, Ill.
North, Miss Helen B.
New York, N. Y.
North, Mrs. Herman J.
Northen, Mrs. Thomas E.
Crown Point, Ind.
Northlich, William Rogers
Northrop, Mrs. George N.
West Roxbury, Mass.
Norton, Mrs. Ellery
Norton, Mrs. H. S.
Glencoe, Ill.
Norton, Mrs. Joel H.
Noth, Mrs. George J.
Oak Park, Ill.
Notheis, Mrs. Joseph F.
Notz, Felix J.
Nourse, Miss Helen
Novak, Alfred B.
Winnetka, Ill.
Novak, Dr. Anna F.
Novak, Charles
Pasadena, Calif.
Novak, Charles J.
Oak Park, Ill.
Novak, John L.
Cicero, Ill.
Novander, Miss Nettie
Novotny, Edward F.
Nowak, Mrs. Charles A.
Noyes, Mrs. D. A.
Noyes, Mrs. E. H.
Santa Fe, N. M.
Noyes, Dr. Frederick B.
Park Ridge, Ill.
Noyes, Mrs. John H.
Lake Forest, Ill.
Noyes, Mrs. May Wells
Winnetka, Ill.
Nunamaker, Mrs. W. E.
Nunn, Mrs. Herbert E.
South Euclid, Ohio
Nusbaum, Mrs. Hermien
Nuveen, John
Nuyttens, Alfred
Nye, Mrs. Harry G.
Evanston, Ill.
Nye, Mrs. William J.
San Diego, Calif.
Nyman, Dr. John E.
Nyman, William G.
Glendale, Calif.
Nystrom, Mrs. Albert J.
Wilmette, Ill.
Oates, James Franklin
Evanston, Ill.
Oates, James F., Jr.
Lake Forest, Ill.
Obenchain, Miss Jeannette
Brown
Oberfelder, Herbert
Oberfelder, Walter S.
Obermann, H. A.
Oberne, Mrs. Geo. N.
O'Brien, Frank J.
O'Brien, Miss Janet
O'Brien, Miss Marguerite L.
Oak Park, Ill.
O'Brien, Miss Nell
Oak Park, Ill.
O'Brien, Richard M.
O'Brien, William J.
O'Brien, W. V.
O'Brill, Alfred F.
O'Bryan, Mrs. Edward M.
Evanston, Ill.
Ochs, Dr. A. J.
Oak Park, Ill.
Ockerlund, Sigfried E.
O'Connell, Miss Agnes
O'Connell, Dr. George G.
O'Connell, Mrs. Michael J.
O'Connor, Charles J.
West Chicago, Ill.
O'Connor, Mrs. John
Kenilworth, Ill.
O'Connor, Mrs. Leslie M.
Oak Park, Ill.
Odell, W. R.
Odenbaugh, Mrs. Alfred C.
Joliet, Ill.
Odh, Miss Winifred M.
Hubbard Woods, Ill.
O'Donnell, Miss Rose
O'Donnell, William R.
River Grove, Ill.
Oehne, Theodore
Oeschler, Reynold
Off, Mrs. Clifford
Winnetka, Ill.
Offield, James R.
Ogan, Mrs. George B.
Manhasset, N. Y.
O'Gara, Mrs. T. J.
Ogilvy, Mrs. Robert S.
Glen Ellyn, Ill.
Oglesbee, N. H.
Kemah, Tex.
O'Grady, Mrs. Edward
Ogren, Mrs. John W.
Wilmette, Ill.

O'Hara, Mrs. R. Kingsley
Highland Park, Ill.
O'Hare, Edward J.
Ohlendorf, Dr. William C.
Park Ridge, Ill.
Ohlson, Walter E.
Ohnemus, Paul Michael
O'Keefe, Mrs. Dennis D.
Olaison, Miss Eleanor
Olander, Mrs. Victor A.
Olcott, Mrs. Henry C.
East Haddam, Conn.
Oldberg, Mrs. Eric
Oldefest, Edward G.
Moline, Ill.
Older, Mrs. Clifford
Wilmette, Ill.
Oldham, Mrs. Dorothy F.
O'Leary, Arthur M.
Oak Park, Ill.
Olesen, Mrs. O. Laurence
Highland Park, Ill.
Oleson, Olaf E.
Phoenix, Ariz.
Oleson, Philip H.
Lombard, Ill.
Oleson, Wrisley B.
Glen Ellyn, Ill.
Olin, Mrs. Edward L.
Olin, Louis B.
Oliver, Mrs. C. B.
Oak Park, Ill.
Oliver, Mrs. Edwin
Oliver, Mrs. E. A.
Winnetka, Ill.
Oliver, Gene G.
Oliver, Mrs. George W.
Oliver, John
Highland Park, Ill.
Oliver, Miss Marion
Oliver, Mrs. Mark
Oliver, Dr. Paul
River Forest, Ill.
Oliver, Mrs. William G.
Oak Park, Ill.
Ollier, Valentine
Elmhurst, Ill.
Olmsted, Mrs. C. H.
Lake Forest, Ill.
Olmsted, Mrs. George
Evanston, Ill.
Olmsted, Mrs. George E.
Kansas City, Mo.
Olney, Mrs. E. G.
Olsen, Mrs. Arthur B.
Glencoe, Ill.
Olsen, Mrs. A. L.
Olsen, Mrs. Clarence
Olsen, Mrs. Harry W.
Olsen, Miss Hortense M.
Olsen, Miss Marian T.
La Grange, Ill.
Olsen, Martin R.
Olson, Albert O.
Glencoe, Illinois
Olson, Mrs. Alfred
Olson, Mrs. Arthur C.
Olson, Arthur F.
Olson, Carl G.
Olson, Miss Ellen M.
Olson, Mrs. George E.
Olson, Gustaf
Niles Center, Ill.
Olson, Hilmer C.
Olson, Miss Ingeborg K.
Olson, John A.
Oak Park, Ill.
Olson, Mrs. Josephine E.
Olson, Mrs. Oscar E.
Wilmette, Ill.
Olsson, Mrs. Harry
Wilmette, Ill.
O'Malley, Mrs. James J.
O'Malley, Michael J.
Omo, Don L.
Oneal, Dr. Oren
Pasadena, Calif.
O'Neil, John P.
O'Neil, Mrs. John P.
O'Neil, Mrs. Mary A.
O'Neill, Miss B. C.
O'Neill, Mrs. John B.
O'Neill, Dr. John W.
Ooms, Mrs. Ruth M.
Opatow, Dr. Cyril D. A.
Oppenheim, Mrs. Charles
Oppenheim, Mrs. Claire
Despres
Oppenheim, Jules
Oppenheimer, Alfred
Oppenheimer, Alvin
Oppenheimer, Harry D.
Oppenheimer, Mrs. Louis
Orchard, Mrs. Charles
Orcutt, Dr. Dwight C.
Glencoe, Ill.
Ord, Mrs. William
Hollywood, Calif.
Ordon, Dr. H. J.
Ormsby, Dr. Oliver S.
Winnetka, Ill.
Orndoff, Dr. Benjamin H.
O'Rourke, Albert
Orr, Mrs. Arthur
Palm Beach, Fla.
Orr, Mrs. Carey
Wilmette, Ill.
Orr, Mrs. Harry Alston
Orr, Mrs. Hugh
Evanston, Ill.
Orr, Mrs. Robert C.
Orr, Mrs. W. George D.
Orth, Dr. Daniel A.
Wheaton, Ill.
Orth, Mrs. W. S.
Orthal, A. John
Ortmayer, Dr. Marie
Orwig, Ralph F.
Angola, Ind.
Osborn, Mrs. Gertrude L.
Osborn, Guy S.
Kenilworth, Ill.
Osborn, Theodore L.
Osborn, Theodore L., Jr.
Highland Park, Ill.
Osborne, Miss Alice M.
Osborne, Charles G.
Buckinghamshire, England
Osgood, Roy C.
Kenilworth, Ill.
O'Shaughnessy, Thomas A.
Ostberg, G. I.
Oster, Mrs. Mark
Osterholm, Mrs. Elizabeth
Oak Park, Ill.
Ostermann, Mrs. Arthur
Ostermann, Mrs. R. M.
Kenilworth, Ill.
Ostrom, Mrs. Charles L.
Wilmette, Ill.
Ostrom, Charles S.
Winnetka, Ill.
Ostrom, Mrs. J. A.
Ostrowski, Rev. Frank G.
O'Sullivan, Peter J., Jr.
Hinsdale, Ill.
Otis, Joseph E., Jr.
Otis, Mrs. Philo A.
Otis, R. C.
Otis, Spencer
Otis, Mrs. Stuart H.
Lake Forest, Ill.
O'Toole, Mrs. B.
Otradovec, Dr. Joseph H. M.
Ott, John Nash
Winnetka, Ill.
Otte, Fred J.
Otte, Mrs. Hugo E.
Michigan City, Ind.
Ottenheimer, Mrs. Monroe
Highland Park, Ill.
Otto, Mrs. F. Robert
Oughton, Mrs. James H.
Dwight, Ill.
Oughton, Mrs. John Richard
Dwight, Ill.
Overton, Mrs. Everett V.
Overton, George W.
Owen, Ralph Woodland
Eau Claire, Wis.
Oxnam, Mrs. W. C.
Paar, Mrs. Frank C.
Paasche, Jens A.
Pabodie, Mrs. Robert J.
Maywood, Ill.

Pabst, F.
Pachynski, Mrs. Louis J.
Packard, Frank E.
Oak Park, Ill.
Packard, George
Packard, Dr. Rollo K.
Packebusch, Louise
Packer, Mrs. Charles P.
Paddock, Dr. Charles E.
Padorr, I. D.
Padorr, Joseph
Paesch, Charles A.
Pagano, Dr. Ralph
Page, Albert N.
Evanston, Ill.
Page, Mrs. Cecil
New York, N. Y.
Page, Mrs. Edwin
Palos Verdes Estates, Calif.
Page, Mrs. Howard L.
Michigan City, Ind.
Page, John W.
Page, Miss Mattie Victoria
Page, Mrs. William B.
LaSalle, Ill.
Page-Wood, Gerald
Evanston, Ill.
Pagin, Mrs. Mabel B.
Paine, Parker M.
Evanston, Ill.
Painter, John V.
Pajeau, Charles H.
Evanston, Ill.
Palmer, Mrs. Claude Irwin
Palmer, Clinton D.
River Forest, Ill.
Palmer, Mrs. Earl M.
Palmer, Mrs. Edgar H.
Palmer, Ernest
Springfield, Ill.
Palmer, Miss Helen
Highland Park, Ill.
Palmer, Henry A.
Palmer, Mrs. James L.
Palmer, Mrs. James S.
Palmer, Mrs. Robert F.
Arlington Heights, Ill.
Palmer, Mrs. Stanton
Kenosha, Wis.
Palmieri, Mrs. Victor
Pasadena, Calif.
Palmisano, Miss Gwendolyn
Palmitier, Miss Mary L.
Paltzer, Charles W.
Riverside, Ill.
Pam, Miss Carrie
Pandaleon, Costa A.
Papageorge, Miss Ismene G.
Papanek, Martin
Pardridge, A. J.
Pardridge, Mrs. Edward W.
Park, Mrs. Homer
Evanston, Ill.
Park, Mrs. Robert E.
Parker, Mrs. C. G.
Parker, Miss Eleanor O.
Parker, Miss Elizabeth
Winnetka, Ill.
Parker, Mrs. Francis W.
Evanston, Ill.
Parker, George S.
Winnetka, Ill.
Parker, Leslie M.
Evanston, Ill.
Parker, Miss Louise
Parker, Norman S.
Parker, Troy L.
Hill City, S. D.
Parker, Mrs. Walton
Palm Beach, Fla.
Parker, Mrs. William
Parker, Mrs. Woodruff J.
Parkes, Dr. William R.
Evanston, Ill.
Parkin, Miss Mary J.
Parkinson, Miss E. D.
Parks, C. R.
Parks, Mrs. Hugh A.
Parliament, Mrs. Clarence A.
Highland Park, Ill.
Parlin, Wm. H.
New York, N. Y.
Parmelee, Dr. Arthur H.
River Forest, Ill.
Parmenter, Prof. Clarence Edward
Parmly, Mrs. Samuel P.
Parnell, Leonard Cullen, Jr.
Birmingham, Ala.
Parry, R. H.
Evanston, Ill.
Parsons, Irving R.
Parsons, John C.
Parsons, Mrs. Theodore Samuel
Evanston, Ill.
Partridge, Dr. Benjamin S.
Partridge, Lloyd C.
Partridge, Miss Mildred
Paschen, Mrs. Frank
Paschen, Mrs. Henry
Paschen, Mrs. Jacob R.
Patch, Mrs. Robert H.
Glen Ellyn, Ill.
Paterson, Mrs. Hugh
Daley City, Calif.
Paterson, Mrs. Margaret H.
Patrick, Miss Catherine
Pattee, Frederic H.
Evanston, Ill.
Patterson, Mrs. Alexander A.
Patterson, Mrs. Alexander E.
Philadelphia, Pa.
Patterson, Carrie F.
Patterson, Mrs. David H.
Patterson, Miss Elizabeth A.
Patterson, Mrs. George E.
Patterson, Joseph M.
Libertyville, Ill.
Patterson, Mrs. Joseph M.
Patton, Dr. Carl S.
Berkeley, Calif.
Patton, Dr. Fred P.
Paul, Miss Jane C.
Pauling, E. G.
Pauling, Stanley B.
Paulson, Mrs. Carl A.
Paulson, Miss Christine
Pausback, Mrs. N. J.
Paver, Mrs. Paul W.
Pavey, William B.
Winnetka, Ill.
Payne, Mrs. Edwin W.
Riverside, Ill.
Payne, Prof. James
Payne, M. E.
Payson, Randolph
Barrington, Ill.
Peabody, Mrs. Francis S.
Peabody, Mrs. Howard B.
Lake Forest, Ill.
Peabody, Miss Susan
Peabody-Lloyd, Mrs.
Peace, Charles E.
Peacock, Robert E.
Peacock, Walter C.
Pearce, Charles S.
Pearce, Lydia Lee
Pearl, Miss Gertrude Hill
Oak Park, Ill.
Pearl, Mrs. Joseph N.
Pearlman, Victor S.
Pearse, Mrs. Langdon
Winnetka, Ill.
Pearse, Miss Mabel Katherine
Pearson, Miss Evelyn
Pearson, Mrs. Frank W.
Los Angeles, Calif.
Pearson, Fridolf Olof
Pearson, Mrs. George A.
Pearson, G. E.
Pearson, Mrs. Horace B.
Evanston, Ill.
Pearson, Mrs. John L.
Oak Park, Ill.
Pearson, John M.
Pease, Frederick N.
Pasadena, Calif.
Pebbles, Mrs. Frank M., Jr.
Oak Park, Ill.
Peck, Mrs. Charles G.
Peck, Dr. D. B.
Evanston, Ill.
Peck, Ferdinand W., Jr.

Peck, Col. Robert G.
Peden, Thomas J.
Peek, Mrs. Ethelbert W.
Peeples, Mrs. Cornelius J.
Peerling, Frank J.
Peil, Edward F.
Peirce, Mrs. Clarence A.
La Grange, Ill.
Peirce, Miss Joan Elaine
Peiser, Mrs. Mark A.
Pelikan, Mrs. Esther M.
Oak Park, Ill.
Pellet, Clarence S.
River Forest, Ill.
Peltier, Moses F.
Pelton, Miss Lura A.
Elgin, Ill.
Pelton, Mrs. O. L., Jr.
Elgin, Ill.
Pence, Dr. Clyde D.
Penchina, Dr. Morris
PenDell, C. W.
River Forest, Ill.
Pendexter, Mrs. Frank W.
Penfield, Miss Harriet Evelyn
Peniston, Cordova L.
Pentecost, John L., Jr.
Elmhurst, Ill.
Pentoney, Miss Henrietta
Peoples, Mrs. John Sherman
Oak Park, Ill.
Peponis, Arthur H.
Pepple, Mrs. E. D.
Perce, Mrs. Hyde Wallace
Oak Park, Ill.
Percy, Mrs. N. M.
Pereira, Mrs. Morton L.
Perkins, A. T.
Oak Park, Ill.
Perkins, Dwight H.
Evanston, Ill.
Perkins, George P.
Michigan City, Ind.
Perkins, Mrs. Herbert F.
Perkins, Mrs. William R.
Perlman, Mrs. Elias R.
Perrenot, O. M.
Winnetka, Ill.
Perrin, Leslie N.
Berwyn, Ill.
Perrine, Charles H.
Perrine, Mrs. Fred H.
Perry, Clarence W.
Perry, I. Newton
Perry, Mrs. Joseph A., Sr.
Maywood, Ill.
Perry, Mrs. J. H.
Maywood, Ill.
Perry, J. R.
Perryman, Mrs. Hattie S.
Ocean Springs, Miss.
Peschel, Mrs. Joseph
Kankakee, Ill.
Peter, Emory E.
Peter, William F.
Lake Forest, Ill.
Peterkin, Mrs. Daniel
Peters, B. E.
Peters, H. A.
Glencoe, Ill.
Petersen, Mrs. Andrew M.
Holland, Mich.
Petersen, Mrs. Edward
Petersen, Jurgen
Petersen, Mrs. Reno H.
Petersen, Mrs. Victor J.
Petersen, Dr. William F.
Petersen, William H.
Peterson, Alexander B.
Peterson, Mrs. Anna J.
Peterson, Arthur J.
Peterson, Axel A.
Peterson, Mrs. Bertha I.
Peterson, Mrs. Carl J.
Peterson, Mrs. Clifford
Peterson, Mrs. H. M.
Oak Park, Ill.
Peterson, Mrs. T. J.
Evanston, Ill.
Peterson, V. W.
Peterson, William A.
Petit, Adelor J.
Petrie, Mrs. David
Los Fresnos, Tex.
Petrie, Mrs. Edwin L.
Downers Grove, Ill.
Petrie, Dr. Scott T.
Petritz, Mrs. Martha V.
Pett, Harris G.
Downers Grove, Ill.
Pettengill, Mrs. Laura H.
Barrington, Ill.
Pettersen, Miss Jennie M.
Pettibone, Mrs. Holman D.
Winnetka, Ill.
Pettit, Bertholf
Washington, D. C.
Pettkoske, Cleophas F.
Pfaelzer, David
Pfannmueller, F. E.
Pfeiffer, Mrs. Benjamin S.
South Pasadena, Calif.
Pfeiffer, Mrs. Jacob
Brooklyn, N. Y.
Pfeiffer, Miss Laura
Pfennig, Dr. Ernst F.
Pfister, Mrs. C. Eugene
Highland Park, Ill.
Pflager, Charles W.
Evanston, Ill.
Pflaum, A. J.
Pflock, Dr. John J.
Pfund, Mrs. Adolph
Oak Park, Ill.
Phelan, Mrs. William J.
Phelps, Cassius H.
Phelps, Mrs. Helen K.
Phelps, Mason
Lake Forest, Ill.
Phemister, Dr. D. B.
Philipson, Mrs. Isidor
Phillips, Mrs. Charles B.
Aurora, Ill.
Phillips, Mrs. Elizabeth
Los Angeles, Calif.
Phillips, Howard C.
Winnetka, Ill.
Phillips, Mrs. Mervyn C.
Phillips, Mrs. Roland I.
Phillips, Miss Sarah E.
Phillipson, Mrs. Mary E.
Plattsmouth, Neb.
Picher, Mrs. Emily S.
Hubbard Woods, Ill.
Pick, Albert
Pick, Albert, Jr.
Winnetka, Ill.
Pick, Mrs. Frederic G.
Glencoe, Ill.
Pick, Richard
Pickard, W. A.
Evanston, Ill.
Pickell, J. Ralph
Forest Park, Ill.
Pickin, Mrs. Mary Alice
Pickrell, Harvey
Los Angeles, Calif.
Pieper, Mrs. Albert, Sr.
Pieper, Miss Hildegard
Pier, Mrs. H. M.
Highland Park, Ill.
Pierce, Elbridge Bancroft
Pierce, Dr. Frank E.
Pierce, Frank M.
Miami, Fla.
Pierce, J. N.
Western Springs, Ill.
Pierce, Mrs. Kittie B.
La Grange, Ill.
Pierie, Mrs. Seba
Omaha, Neb.
Piersen, Mrs. David B.
Aurora, Ill.
Piety, Mrs. James C.
Pigall, Mrs. Joseph S.
Waukegan, Ill.
Pike, Miss Josephine E.
Pilkington, George L.
Pillsbury, Mrs. Charles S.
Piltz, Miss Clara H.
Pinckney, Mrs. Pitt P.
Pincoffs, Maurice
Baltimore, Md.
Pincus, Samuel Zorach

Pinger, Mrs. H. E.
Pinkerton, Paul W.
Pittsburgh, Pa.
Pinter, Mrs. Isabelle
Segersten
Piowaty, Mrs. W. J.
Weslaco, Tex.
Piper, Mrs. Adolph H.
Piper, Mrs. Walter F.
Oak Park, Ill.
Pirie, Gordon L.
Hubbard Woods, Ill.
Pirie, Mrs. Gordon L.
Hubbard Woods, Ill.
Pirie, John T.
Lake Forest, Ill.
Pirnat, Dr. Ferdinand H.
Pirrung, G. F.
Pitann, Mrs. Arthur
Pitcher, Mrs. Henry L.
Saugatuck, Mich.
Pitcher, John C.
Lake Forest, Ill.
Pitman, Mrs. Harold M.
Pitman, Mrs. Nora
Pitner, Mrs. Paul J.
Pitzner, Mrs. Alwin
Frederick
Winnetka, Ill.
Place, Mrs. F. E.
Plamondon, Mrs. George
Wheaton, Ill.
Plapp, Miss Doris
Plate, Mrs. Ludwig
Platt, Miss Coventry
Platt, Robert Swanton
Platt, Mrs. Samuel P.
Pleger, Mrs. John J.
Wheaton, Ill.
Plew, James E.
New Valparaiso, Fla.
Plows, Mrs. Edward
Plumbe, Miss Shirley W.
Plummer, Dr. Samuel C.
Plunkett, William H.
Plunkett, Rev. William J.
Elmhurst, Ill.
Pocock, Mrs. Harry F.
Poehlmann, Mrs. John
Pogge, Charles F.
Pogge, Raymond C.
Pogue, George N.
Pohlman, Mrs. Albert J.
Oak Park, Ill.
Pokorny, Mrs. Delamere R.
Oak Park, Ill.
Polak, Joseph F.
Poll, Mrs. Sam
Pollack, Mrs. Sidney S.
Pollak, Mrs. S. B.
Pollock, Dr. Harry L.
Pomerance, Mrs. B.
Pomeroy, Mrs. Frank W.
Evanston, Ill.
Pond, Mrs. George
Pond, Irving K.
Pond, Miss Virginia M.
Ponting, Mrs. Wayne
Pontius, Mrs. Guy Victor
Pontius, Mrs. John R.
Winnetka, Ill.
Pool, Marvin B.
Poole, Mrs. Charles H.
Glencoe, Ill.
Poole, Fred A.
Poole, Miss Lois
Poor, F. A.
Poorman, Mrs. E. B.
Chicago Heights, Ill.
Pope, Mrs. Frank
Evanston, Ill.
Pope, George J.
Glencoe, Ill.
Pope, Henry
Pope, Mrs. Henry, Jr.
Glencoe, Ill.
Pope, Mrs. Henry H.
Oak Park, Ill.
Pope, Herbert
Pope, Miss Lydia
Winnetka, Ill.
Pope, S. Austin
River Forest, Ill.
Popp, Mrs. Peter
Poppenhagen, Mrs. Henry J.
Poppenhusen, Conrad H.
Evanston, Ill.
Populorum, Miss Estelle
Porter, Mrs. Albert Brown
Evanston, Ill.
Porter, Andrew T.
Spring Green, Wis.
Porter, Mrs. Beulah Taylor
Porter, Mrs. Dorothy Everett
Oak Park, Ill.
Porter, Mrs. Frank Scouller
Porter, Mrs. Harriet E.
River Forest, Ill.
Porter, James F.
Hubbard Woods, Ill.
Porter, James W.
Porter, Mrs. John L.
Evanston, Ill.
Porter, Mrs. Sidney S.
Evanston, Ill.
Porter, Washington, II
Porterfield, Mrs. John F.
Porterfield, Mrs. Robert H.
Pulaski, Ill.
Portis, Dr. M. Milton
Portis, Dr. Sidney A.
Portman, Mrs. Edward C.
Evanston, Ill.
Poskitt, Mrs. Fred W.
Posner, Mrs. Henry
Post, Claude L.
Post, Frederick, Jr.
Post, Dr. George W.
Post, Mrs. Milton G.
Post, Mrs. Philip S.
Galesburg, Ill.
Pottenger, Mrs. Wm. A.
Potter, Frank H. T.
Evanston, Ill.
Potter, Miss Mary Ross
Penwater, Mich.
Potter, Miss M. B.
Potts, Mrs. Jesse W.
Orlando, Fla.
Potts, Mrs. Peter T.
Miami Beach, Fla.
Potts, Mrs. W. G.
Pouzar, John V.
Powell, Mrs. Albert N.
Powell, Miss A. Jean
Powell, Chalmers L.
Powell, Miss Ella May
Powell, Isaac N.
Powell, Mrs. Max W.
Evanston, Ill.
Power, Mrs. Henry C.
Powers, Fred W.
Powers, Harry J.,Sr.
Powers, Richard
Poyer, Mrs. Stephen A.
Prahl, Frederick A.
Prassas, Mrs. John W.
Pratt, Charles S.
Pratt, Mrs. Marion L.
Cicero, Ill.
Pratt, Mrs. William E.
Grayslake, Ill.
Pray, Mrs. Thomas E.
Preble, Mrs. A. C.
Preeman, Mrs. Ida S.
Kansas City, Mo.
Prendergast, Dr. Joseph
Evanston, Ill.
Press, Jacob H.
Presto, William C.
Preston, Mrs. H. P.
Pretzel, Mrs. George
Evanston, Ill.
Prewitt, Mrs. Harry C.
West Chicago, Ill.
Pribram, Mrs. Ernst
Price, Mrs. Charles Butler
Price, Mrs. Edwin P.
Winnetka, Ill.
Price, Mrs. George E.
La Grange, Ill.
Price, Mrs. John F.
Evanston, Ill.
Price, Mrs. Morgan W.
Orlando, Fla.
Price, Paul E.

Price, Mrs. R. B.
Price, Mrs. Thomas J.
Pride, Richard
Pridham, Mrs. Charles F.
Antofagasta, Chile, So. America
Pridmore, Mrs. Edward A.
La Grange, Ill.
Pridmore, Mrs. H. E.
Pries, Mrs. Christian
Priest, Charles A.
Indianapolis, Ind.
Prime, Mrs. Frank N.
Chicago Heights, Ill.
Primley, Walter S.
Hubbard Woods, Ill.
Prince, Mrs. Arthur C.
Prince, Rev. Herbert W.
Lake Forest, Ill.
Prince, Leonard Morton
Prindiville, Mrs. James W.
Lake Forest, Ill.
Prindiville, T. J.
New York, N. Y.
Pritchard, Norman H.
Hubbard Woods, Ill.
Pritchard, Mrs. Richard E.
Glencoe, Ill.
Pritzker, Mrs. Abram N.
Pritzker, Nicholas J.
Probst, Edward
River Forest, Ill.
Prochnow, Mrs. R. E.
Proctor, Mrs. Joseph L.
Highland Park, Ill.
Procunier, Mrs. Harry E.
Oak Park, Ill.
Proesch, Mrs. L. C.
West Orange, N. J.
Propst, Mrs. Matthias J.
Protheroe, Daniel H.
Protine, Mrs. Louis Z.
Prussing, Miss Marilyn Louise
Wilmette, Ill.
Prussing, Mrs. R. E.
Pryor, Mrs. Maurice G.
Lake Bluff, Ill.
Puckey, Francis Willard
Puhl, Mrs. Arthur J.
La Grange, Ill.
Puhlman, Mrs. Clarence M.
Wilmette, Ill.
Pullman, Mrs. Wm. A. P.
Lake Forest, Ill.
Pulver, Mrs. Hugo
Purcell, Rev. Francis A.
Purcell, Joseph D.
Lake Forest, Ill.
Purcell, Theodore V.
Evanston, Ill.
Purcell, William B.
Purrucker, Miss Louise
Purvin, Mrs. Aaron W.
Purvin, Mrs. Moses L.
Pusey, Mrs. William A.
Putman, Mrs. Alfred E.
Putnam, Mrs. Abbie A.
Highland Park, Ill.
Putnam, Miss Mabel C.
Hinsdale, Ill.
Putnam, Mrs. Rufus W.
Riverside, Ill.
Pye, Mrs. Harold C.
Oak Park, Ill.
Pye, John S.
Pyfer, Mrs. Eve
Waukegan, Ill.
Pyterek, Rev. Peter H.
Quackenbush, Mrs. Samuel H.
Freeport, Ill.
Quaiver, William S.
Qualkinbush, Mrs. Ed.
Quarrie, W. F.
Quasser, Julius H.
Quay, Mrs. Eugene
Quayle, Mrs. Robert
River Forest, Ill.
Quigley, Mrs. Andrew J.
Quigley, Mrs. J. A.
Quigley, Mrs. Thomas M.
Quigley, Wm. J.
Lake Forest, Ill.
Quinlan, Mrs. Florence E.
Quinlan, John H.
New York City, N. Y.
Quinlan, Dr. Wm. W.
Wilmette, Ill.
Quinlisk, James J.
Quinn, J. Edwin
Quisenberry, T. Edwin
Evanston, Ill.
Quist, Mrs. Adolph
Raab, Alexander
Los Angeles, Calif.
Raber, Franklin
Rabin, Mrs. Samuel
Rabinoff, Mrs. S. R.
Radabaugh, Miss Blanche
San Antonio, Texas
Rader, Mrs. Rector R.
Radford, Mrs. Roland D.
Radniecki, Rev. S.
Radnitzer, Adolph
Radtke, Robert H.
Raeder, Henry
La Grange, Ill.
Raff, Mrs. Arthur
Highland Park, Ill.
Raff, Mrs. William J.
Raftis, Mrs. Richard W.
Raftree, Miss Olive Keith
Raggio, Mrs. D. A.
Rahn, Dr. Esther
Raiff, John L.
Railton, Miss Frances
Railton, Mrs. John R.
Raisig, Mrs. Curtis M.
Raithel, A. G.
Raleign, James F.
Ralls, Mrs. Melvin S.
Ralston, Mrs. John Gould
Dixon, Ill.
Ramacitti, A.
Oak Park, Ill.
Ramis, Leon
Ramond, Mrs. Albert
Ravinia, Ill.
Randall, Mrs. Charles E.
Stamford, Conn.
Randall, Charles P.
Randall, Rev. Edwin J.
Evanston, Ill.
Randall, Irving
Highland Park, Ill.
Randle, Mrs. Ellen H.
Randle, Mrs. E. L.
Monticello, Ind.
Randle, Guy D.
Randolph, Robert Isham
Riverside, Ill.
Raney, Mrs. Roscoe J.
Rang, Mrs. Violet H.
Hubbard, Ohio
Rankin, Walter S.
Ranney, George A.
Ransom, Miss Ethel W.
Ranstead, Mrs. Merritt M.
Rapaport, M. W.
Raphael, Mrs. R. G.
Rapp, George L.
Rappal, Miss Therese
Rasmussen, Frank
Evanston, Ill.
Rasmussen, Mrs. George
Rasmussen, Robert P.
Rassweiler, August
Ratcliffe, Mrs. Harry E.
Washington, D. C.
Rathbun, Mrs. Acors W.
Glen Ellyn, Ill.
Rathje, Frank C.
Ratsky, Mrs. Albert
Rau, Charles M.
Rau, Moses L.
Beverly Hills, Calif.
Rauch, Mrs. Harry L.
Rauth, Mrs. Mary J.
Ravenhill, Mrs. Clifford A.
Kenilworth, Ill.
Ravencroft, Edward H.
Glencoe, Ill.
Rawitsch, Garfield
Rawson, Mrs. Frederick H.
Rawson, Mrs. Vance

Ray, Mrs. Bennett
Dowagiac, Mich.
Ray, Mrs. Hal S.
Ray, William F.
Raymond, Mrs. Anna
Louise
Raymond, Mrs. Clifford S.
Highland Park, Ill.
Raymond, Mrs. H. D.
Evanston, Ill.
Raymond, Mrs. Jules N.
Raymond, Mrs. L. E.
Pasadena, Calif.
Raymoth, Mrs. R. R.
Rayner, Mrs. Arno P.
Rayner, Lester Paul
Raysson, A.
Razim, A. J.
Rea, Mrs. Sue H.
Los Angeles, Calif.
Reach, Benjamin
Reach, William
Read, William T.
Reading, Miss Elizabeth
Reay, William M.
Highland Park, Ill.
Reber, Schuyler C., Jr.
Wheaton, Ill.
Reckitt, Chas. C.
Geneva, Ill.
Reckitt, Ernest
Rector, Mrs. Edward
Redderson, Miss Helen
Redington, Frank B.
Reebie, Mrs. Arthur W.
Winnetka, Ill.
Reebie, Mrs. William C.
Reed, Mrs. Allen
Riverside, Ill.
Reed, Clark Scammon
Riverside, Ill.
Reed, Mrs. Ernest G.
Highland Park, Ill.
Reed, Dr. Forrest D.
Reed, Mrs. Frank Carlton
Reed, Mrs. Frank D.
Reed, Guy E.
Prairie View, Ill.
Reed, Mrs. Helen A.
Reed, John W.
Park Ridge, Ill.
Reed, Mrs. John W.
Reed, Mrs. Lawrence
New York City, N. Y.
Reed, Mrs. Philip L.
Westwood, Mass.
Reed, Mrs. R. M.
Reeda, William
Rees, Miss Zabeth Selover
Reese, Mrs. C. W.
Reese, Mrs. Hans H.
Madison, Wisconsin

Reeve, Earl
Reeve, Mrs. Earl
Reeves, Charles H.
Claremont, Calif.
Reeves, Mrs. Ira L.
Eldon, Mo.
Reeves, Owen T., Jr.
New York City, N. Y.
Reeves, Mrs. Percy
Reffelt, Miss Flora
Regensburg, J. H.
Regenstein, Joseph
Regensteiner, Theo.
Regnery, Wm. H.
Hinsdale, Ill.
Rehm, Miss Ionia J.
Oak Park, Ill.
Reich, Otto F.
Reichmann, Alexander F.
Barrington, Ill.
Reichmann, Mrs. Ernest
Glencoe, Ill.
Reid, Bryan S.
Reid, Miss Genevra Bell
Reid, John S., Jr.
Reid, Mrs. Leonard C.
Reid, Miss Mary M.
Reid, Robert H.
Reilly, Mrs. Caroline L.
Reilly, P. M.
Reinertsen, Mrs. P. A.
Reinhard, Mrs. Maxwell
Reinke, Mrs. Waldemar J.
Reiss, Wm.
Reiwitch, Mrs. Alvin D.
Remien, Charles H.
Remm, Leon J.
Remmer, Mrs. Oscar
Rempe, Rt. Rev. Francis A.
Remy, Mrs. Victor A.
Evanston, Ill.
Reneker, Mrs. William T.
Rennacker, Mrs. Roy G.
Winnetka, Ill.
Renning, A. L.
Deerfield, Ill.
Renshaw, Charles C.
Renshaw, W. W.
Renwick, Edward A.
Evanston, Ill.
Repenning, Mrs. Albert E.
Oak Park, Ill.
Repsold, Nelson Bradford
New Haven, Conn.
ReQua, Charles H.
Winnetka, Ill.
ReQua, Mrs. Fred N.
ReQua, William B.
Retzke, Mrs. Arthur
Oak Park, Ill.
Rew, Irwin
Evanston, Ill.

Reyburn, Mrs. C. Lynn
Reymont, Mrs. Anthony E.
Reynolds, Mrs. Alma W.
Reynolds, Mrs. G. William
Reynolds, Harold F.
Reynolds, Mrs. John R.
Glenview, Ill.
Reynolds, Joseph C.
Reynolds, Mrs. J. J.
Reynolds, Miss Mary
Reynolds, Mrs. P. J.
Dwight, Ill.
Rhein, Harry L.
Rhodes, Mrs. Charles G.
Evanston, Ill.
Rhodes, D. M.
Rhodes, Mrs. Joseph E.
Rhodes, Mrs. Josephine L.
Biltmore, N. C.
Ribal, Mrs. Edward A.
Oak Park, Ill.
Rice, Edward C.
Rice, Mrs. Frederick L.
Bartlesville, Okla.
Rice, George L.
Rice, Mrs. H. Jane
Rice, Mrs. Lawrence J.
Rice, Max
Rice, Ray
Rice, Mrs. William W.
Rich, Mrs. Elmer
Richards, Mrs. Benjamin
Kenilworth, Ill.
Richards, George D.
Richards, Mrs. J. DeForest
Richards, Mrs. O. E.
La Grange, Ill.
Richards, Robert W.
Richardson, Miss Clara M.
Richardson, Mrs. Guy A.
Kenilworth, Ill.
Richardson, Mrs. Julia M.
Richardson, Mrs. W. D.
Richheimer, Mrs. Horace G.
Richter, Mrs. Harry M.
Richter, Mrs. Oleita
Richard, Mrs. Fay E.
Rickcords, Francis S.
Ricker, Jewett E.
Joliet, Ill.
Rickert, Fred C.
Ricketts, Mrs. Howard T.
Riddell, William W.
Laguna Beach, Calif.
Riddle, Herbert H.
Riddle, Lewis W.
Rider, Mrs. MacArthur
Ridgeway, Ernest
Wilmette, Ill.
Ridgway, Mrs. Grant
Kenilworth, Ill.
Ridgway, Miss Inez A.

Ridgway, William
Pasadena, Calif.
Riedy, Mrs. Edward J.
Evanston, Ill.
Riel, George A.
La Grange, Ill.
Rieman, C. S.
Riemenschneider, Mrs. Julius H.
Rieser, Leonard M.
Ravinia, Ill.
Riesterer, Mrs. Philip M.
Wheaton, Ill.
Rietz, Elmer W.
Highland Park, Ill.
Riggs, Mrs. Joseph A.
Hinsdale, Ill.
Riggs, Miss Ora N.
Righeimer, Mrs. Frank S.
Rigney, W. T.
Rigot, Max
Riley, Mrs. Harrison B.
Pasadena, Calif.
Riley, Mrs. Harry A.
Rilling, Mrs. Paul
Rinaldo, Philip S., Jr.
Wheaton, Ill.
Rindsberger, A.
Rindskopf, Mrs. Alex C.
Wilmette, Ill.
Ring, Miss Mary E.
Ringer, Mrs. Charles
Ringer, Mrs. Harry L.
Ringer, Mrs. Jacob
Ringland, Ralph M.
Ringman, Mrs. Andrew
Rinn, Mrs. George P.
Kenilworth, Ill.
Rinnan, B.
Rioch, Mrs. Charles H.
Riordon, James K.
Ripley, Mrs. Alla
Ripley, Mrs. B. W.
Ripley, Mrs. Robert H.
Winnetka, Ill.
Ripstra, J. Henri
Rissman, John
Ritchie, Mrs. George W.
Ritchie, Mrs. John
Winnetka, Ill.
Ritchie, Mrs. Robert Henry
Ritchie, Mrs. W. E.
Ritman, Hyman B.
Rittenhouse, Mrs. Charles J.
Ritter, Clement V.
Ritter, Mrs. Henry I.
Ritter, Miss Paula J.
Ritter, Dr. S.
Ritzwoller, Mrs. M. H.
Rivkin, Mrs. E. A.
Roach, Edward A.
Highland Park, Ill.
Roach, Mrs. Stanley M.
Roach, Mrs. Winifred
Terre Haute, Ind.
Robb, James W.
Clearwater, Fla.
Robbins, Mrs. Edna E.
Robbins, George A.
Robbins, Mrs. Katharine
Knowles
Robbins, Laurence B.
Lake Forest, Ill.
Robbins, Percy A.
Highland Park, Ill.
Roberg, Dr. O. Theodore
Roberton, Mrs. E. W.
Roberts, Arthur
Roberts, C. T.
Roberts, David
Lombard, Ill.
Roberts, Elmer C.
Roberts, George E.
Larchmont, N. Y.
Roberts, Mrs. Herbert T.
Roberts, Mrs. John
Barrington, Ill.
Roberts, Mrs. John H.
Culver, Ind.
Roberts, John M.
Kenilworth, Ill.
Roberts, Oliver F.
Glencoe, Ill.
Roberts, Roscoe L.
Wilmette, Ill.
Roberts, Mrs. Samuel B.
Roberts, Dr. Sidney M.
Roberts, Mrs. Warren R.
Robertson, Mrs. John P.
Robertson, Mrs. Marguerite
H.
Robertson, Mrs. Oswald
Hope
Robertson, Theodore B.
Wilmette, Ill.
Robin, Adolph
Robins, Mrs. Raymond
Brooksville, Fla.
Robinson, Chas. O.
Robinson, Deen L.
Houghton, Mich.
Robinson, Mrs. George T. A.
St. Louis, Mo.
Robinson, John
Evanston, Ill.
Robinson, Mrs. Marion C.
Houghton, Mich.
Robinson, Miss Mary E.
Robinson, Miss Nellie
Robinson, Mrs. R. F.
Riverside, Ill.
Robinson, Mrs. Samuel C.
Robinson, Mrs. Tom
Evanston, Ill.
Robson, Miss Alice
Robson, Miss Doris Ann
Roche, Miss Emily
Roche, John P.
Rochlitz, Miss Frances M.
Glencoe, Ill.
Rockefellow, John E.
Rockhold, Mrs. Charles W.
Rockhold, Wesley F.
Rockwell, Theodore G.
Winnetka, Ill.
Rockwood, Charles P.
Geneva, Ill.
Rockwood, Miss Laura Whitman
Roden, Mrs. E. H.
Des Plaines, Ill.
Roderick, Solomon P.
Rodger, J. H.
Rodman, Mrs. Clifford
Lake Forest, Ill.
Roebuck, Mrs. Albert S.
Roefer, Henry A.
Elmhurst, Ill.
Roehl, Mrs. W. J.
Roehm, George R.
Winnetka, Ill.
Roelle, Mrs. Marjorie Winship
Roerig, Miss Minnie C.
Roesch, Mrs. Frank P.
Roeschlein, Mrs. C. J.
Roessler, Ernest Carl
Rogers, Mrs. Annie T.
Rogers, Mrs. Arthur W.
Evanston, Ill.
Rogers, Dr. Cassius C.
Rogers, Charles B.
Rogers, Mrs. C. R.
Oak Park, Ill.
Rogers, Edward S.
Winnetka, Ill.
Rogers, Hopewell L.
Rogers, Mrs. Irene F.
Rogers, James Waller
Rogers, Joseph E.
Rogers, Mrs. J. B.
Rogers, Mrs. R. Boynton
Baltimore, Md.
Rogers, Walter A.
Glen Ellyn, Ill.
Rogerson, Everett E.
Rogovsky, W. P.
West Chicago, Ill.
Rohn, Henry E.
Rohrer, Mrs. Ida
San Diego, Calif.
Roland, Raymond M.
Roll, Mrs. George J.
Blue Island, Ill.

Rollo, Mrs. Louis E.
Rollo, William E.
Rolnick, Dr. Harry C.
Roloson, Mrs. R. M., Jr.
Winnetka, Ill.
Romano, Lawrence P.
Romberg, Mrs. Edwin
Romeiser, Mrs. Clement H.
Romer, Miss Dagmar
Rompel, Mrs. Walter
Winnetka, Ill.
Ronan, James
Roner, Arno T.
Rooney, James Allen
Root, Mrs. Adalie B.
Root, Mrs. Arthur
Root, Joseph J., Jr.
Root, Mrs. Martin
Root, Ralph Rodney
Roper, Mrs. Frank E.
Rosboro, Mrs. Otis A.
Rosborough, Dr. Paul
Rose, Dr. A. F.
Rose, E. J.
Rose, Mrs. George E.
Rose, Mrs. Mary A.
Rose, Melvin H.
Rose, Mrs. Rosalie F.
La Grange, Ill.
Roseboom, Alfred B.
Rosenak, Mrs. Theodore
Milwaukee, Wis.
Rosenbaum, Mrs. Edwin S., Jr.
Highland Park, Ill.
Rosenbaum, E. S.
Rosenbaum, Mrs. Joseph
Rosenbaum, Mrs. Julius
Rosenberg, Miss Amy G.
Rosenberg, Mrs. Bernhard
Rosenberg, Harold H.
Rosenberg, Mrs. Harry O.
Rosenberg, Mrs. Irving
Highland Park, Ill.
Rosenberg, Robert J.
Glencoe, Ill.
Rosenblum, Mrs. Albert M.
Rosenbluth, Miss Jennie
Rosenfeld, Miss Grace E.
Rosenfels, Mrs. Hugo H.
Rosenfield, Mrs. Morris S.
Rosenfield, William M.
Rosenthal, James
Rosenthal, Mrs. S.
Rosenthal, Mrs. William L.
Rosenwald, Mrs. Julius
Ravinia, Ill.
Rosenwald, Lessing
Abington, Pa.
Rosenwald, Mrs. Lessing
Abington, Pa.
Rosenwald, R. M.
Rosenwasser, E. M.
Rosenzweig, Ira
Rosewater, Mrs. Helene
Swartchild
Rosky, Mrs. Samuel J.
Rosner, Max
Ross, Mrs. Adella Spencer
Ross, Charles S.
Ross, Clarence H.
Ross, Frank A.
Lake Bluff, Ill.
Ross, Mrs. Frank B., Jr.
Ross, Miss Martha
Ross, Robert E.
Ross, Mrs. Robert P.
Davenport, Iowa
Ross, Samuel M.
Ross, Torey
Ross, Mrs. Walter S.
Ross, Miss Z.
Los Angeles, Calif.
Rossiter, Will C.
Ross-Lewin, Miss Elizabeth
Roth, Aaron
Roth, Arthur J.
Winnetka, Ill.
Roth, John
Roth, Mrs. Lester
Hinsdale, Ill.
Rothbart, Mrs. A. M.
Rothblum, Miss Nettie
Rothmann, Mrs. William
Rothschild, Edwin A.
Rothschild, Mrs. Louis G.
St. Louis, Mo.
Rothschild, Maurice L.
Rothschild, Mrs. Maurice L.
Rothschild, Melville N.
Rothschild, Mrs. Meyer
Rothschild, Mrs. Sol A.
Rouse, E. Lewis
Rowdon, Mrs. F. W.
Rowe, Cole Y.
Jacksonville, Ill.
Rowe, Edgar C.
Rowe, Mrs. James B.
Kenilworth, Ill.
Rowell, Mrs. William E.
Rowland, Hiram A.
Riverside, Ill.
Rowlands, Lamont
Picayune, Miss.
Rowlands, Mrs. Reynale
Parmelee
Toronto, Canada
Rowles, Mrs. E. W. A.
Highland Park, Ill.
Rowley, James F.
Wilmette, Ill.
Roy, Mrs. Ervin L.
Glencoe, Ill.
Roy, Mrs. Rupert C.
Glen Ellyn, Ill.
Royal, Mrs. Joseph S.
Winnetka, Ill.
Rozelle, Mrs. Emma
Rozumski, Dr. Michael
Rubel, Mrs. Frank Douglas
Hubbard Woods, Ill.
Rubel, Dr. Maurice
Rubens, Mrs. J. J.
Rubini, Mrs. Gunnard
Toledo, Ohio
Ruby, Samuel D.
Ruckelshausen, Mrs. Henry
Oak Park, Ill.
Rud, Mrs. Anthony
Rudin, John Frederick
Rudnick, Mrs. Rose B.
Fontana, Wis.
Rudolph, Miss Bertha
Rudolph, Mrs. Emil
Deerfield, Ill.
Rudolphy, Mrs. Charles
Ruebhausen, Miss Ella
Ruedel, Mrs. Fred
Ruediger, Miss Clara L.
Ruel, Mrs. Charles H.
Ruel, J. G.
Rugo, Mrs. Robert D.
Ruh, Clarence N.
Park Ridge, Ill.
Rumpf, Dr. John H.
Rumsey, Geo. D.
Rumsey, Mrs. Henry A.
Rupprecht, Mrs. Dorothy S.
Louisville, Ky.
Rupprecht, Mrs. Edgar P.
Ruschmeyer, Alice C.
Rushton, Joseph A.
Ruskamp, William H.
Ruskin, Harry H.
Wilmette, Ill.
Rusnak, Mrs. Samuel
Russ, Mrs. J. F.
Russel, Mrs. Andrew
Jacksonville, Ill.
Russell, Edward P.
Russell, E. A.
Russell, Mrs. Fred G.
Wilmette, Ill.
Russell, Dr. Joseph W.
Russell, Mrs. Paul S.
Rust, Miss Mabelle Adeline
Willow Springs, Ill.
Rustman, Mrs. John E.
Rutgers, Mrs. Gerritt A.
Lake Bluff, Ill.
Rutherford, J. J.
Rutledge, Geo. E.
Rutter, Wm. McM.
Pine Forge, Pa.
Ruxton, William Sherman

Ryan, Miss Cornelia V.
Ryan, Mrs. D. F.
Ryan, Mrs. Henry B.
Winnetka, Ill.
Ryan, John M.
Ryan, Mrs. Lawrence
Ryan, Mrs. Lawrence J.
Park Ridge, Ill.
Ryan, Mrs. Milton E.
Kempster, Wis.
Ryan, Thomas C.
Ryder, Frank A.
Ryerson, Mrs. Donald M.
Lake Forest, Ill.
Ryerson, Mrs. Edwin W.
Ryndor, Ross D.
Sabin, Mrs. Albert R.
Sachs, Mrs. Louis L.
Sackett, Mrs. R. E.
Sackley, Mrs. John B.
Safe, Miss Hannah
Safford, Charles L.
Sage, Mrs. William G.
Sager, F. A.
Washington, D. C.
Sagerstrom, C. G.
Sahula, Ignatius W.
Saint-Cyr, Mrs. Mario
Saladin, Harry J.
Salat, Jos. J.
Salinger, Mrs. Oliver
Salinger, Dr. Samuel
Salisbury, Mrs. Warren M.
Salmon, Mrs. Ernest D.
Salmon, Mrs. Harry B.
Salomon, Mrs. Fred B.
Salomon, Leo R.
Salomon, William E., Jr.
Salstrom, D. B.
Salzman, A. L.
Evanston, Ill.
Sample, Miss B.
Sampson, Peter
Samuel, Miss Marian F.
Samuelson, Mrs. C. O.
Sanborn, E. W.
Sandberg, Miss Virginia
Florence
Glencoe, Ill.
Sandefur, Mrs. John C.
Los Angeles, Calif.
Sander, Jacob
Sanders, Benjamin Barnes
Sanders, Mrs. Raymond Y.
Evanston, Ill.
Sandidge, Miss Daisy
Evanston, Ill.
Sandke, Mrs. Edward L.
Sandor, Miss Olga
Highland Park, Ill.
Sands, Mrs. Henry
La Grange, Ill.
Sandusky, Mrs. Henry J.
Cicero, Ill.
Sanford, Mrs. Faith Boynton
Sanford, Dr. Heyworth N.
Sanford, Mrs. Trent
Evanston, Ill.
Sanford, T F.
Sanford, William O.
Elmhurst, Ill.
Sargent, Chester F.
Sargent, Miss Dorothy
Sargent, Mrs. George H.
Evanston, Ill.
Sargent, Homer E.
Pasadena, Calif.
Sargent, John R. W.
Sargent, Mrs. Ralph
Sass, Miss Dorothy M.
Sauer, Dr. Raymond J.
Sauermann, Mrs. Otto
Saul, Mrs. J. Woodruff
Saunders, W. P.
La Grange, Ill.
Sauter, Fred J.
Sauter, Leonard J.
Savage, Mrs. Hugh
Savage, Mrs. James A.
Savage, Walter L.
Savin, Mrs. M.
Sawyer, Dr. Alvah L.
Oak Park, Ill.
Sawyer, Carlos P.
Sawyer, Mrs. Charles F.
Sawyer, Mrs. Levi M.
Sawyer, Mrs. Percy
Sawyer, Mrs. Warren K.
Saxe, Albert M.
Sarasota, Fla.
Sawyers, Alfred H. P.
Sausalito, Calif.
Sayler, Mrs. James L.
Sayre, Mrs. Louis T.
Sayre, Paul Lombard
Bloomington, Ind.
Scaar, Frank
Scalbom, Oscar L.
Glenview, Ill.
Scallan, Dr. Agnes Waltrude
Scandrett, Mrs. Henry
Evanston, Ill.
Scanlan, Mrs. James E.
Scanlan, Dr. Walter R.
Schaack, Mrs. John M.
Schaaf, Mrs. C. W.
Highland Park, Ill.
Schaar, B. E.
Schacht, F. W.
Schachter, Mrs. David
Schaedler, Mrs. Frank
Wilmette, Ill.
Schaefer, Miss Minnie
Schaefer, Otto
Schaefer, Mrs. Peter J.
Schaf, Mrs. Augustine L.
Park Ridge, Ill.
Schafer, Mrs. Elmer J.
Evanston, Ill.
Schafer, O. J.
Schaffner, Arthur B.
Wheaton, Ill.
Schaffner, Mrs. Joseph
New York, N. Y.
Schaffner, Robert C.
Schall, Mrs. Adaline H.
Schamberg, Mrs. M. G.
Highland Park, Ill.
Schantz, Mrs. George J.
Schanz, Lewis J.
Scharmer. Miss Lillian
Schaub, Mrs. Charles W.
Scheel, Fred H.
Scheftel, Dr. Yetta
Scheidenhelm, Edward L.
Wilmette, Ill.
Scheidenhelm, Mrs. F. J.
Wilmette, Ill.
Scheinman, Jesse D.
Schell, Dr. Charles P.
Schendorf, Mrs. Winfield H.
Dundee, Ill.
Schenkel, Henry A.
Scheps, Miss Jean
Scherer, Andrew C.
Evanston, Ill.
Schermerhorn, L. R.
Oak Park, Ill.
Schermerhorn, W. Irving
Schert, Miss I. Louise
Scheubert, Charles E.
Scheuneman, Henry
Scheurmann, Mrs. Theodore
Wilmette, Ill.
Schevill, Ferdinand
Schiavoni, Mrs M. J.
Flossmoor, Ill.
Schieble, Mrs. Francis M.
Evanston, Ill.
Schiesswohl, Philip P.
Schiff, David
Schiffmann, John F.
Schiller, Mrs. Heliodor
Schiller, Robert M.
Schilling, B. J.
Schillo, Miss Adele
Schimmel, Mrs. William G.
Blue Island, Ill.
Schimmelpfeng, Mrs. Charles
E.
Schlacks, Henry J.
Schlake, William, Sr.
Schlapo, Miss Ida
Ft. Madison, Iowa
Schleyer, Charles
Schlitt, Herman

Schloessinger, H. J.
Schlorff, Theodore J.
Evanston, Ill.
Schmidt, Adolf
Schmidt, Arthur C. E.
Schmidt, A. L.
Schmidt, Dr. Charles L.
Schmidt, Miss Dorothy
Schmidt, Miss Elsa W.
Blue Island, Ill.
Schmidt, Henry
Wilmette, Ill.
Schmidt, Dr. Louis E.
Schmidt, Mrs. Minna
Schmidt, Richard E.
Schmidt, Theodore
Schmidt, Mrs. William E.
Schmit, Mrs. Peter N.
Schmitt, Mrs. Andrew X.
Crystal Lake, Ill.
Schmitt, Mrs. B. Elizabeth
Schmitt, Mrs. George J.
Schmitt, Mrs. Victor T.
Schmitz, Charles H.
Schmitz, Dr. Henry
Schmitz, Mrs. Mathias L.
Glencoe, Ill.
Schnadig, Mrs. Edgar L.
Schneewind, Mrs. Benjamin
Niles, Mich.
Schneider, Franz P.
Schneider, Mrs. George C.
Schneider, Matthew W.
Schnering, Otto Y.
Schobinger, Miss Elsie
Schoenherr, E. W.
Schoeninger, Joseph
Carmel, Calif.
Schoenstadt, Henry
Schoepfle, Mrs. Martin
Scholl, Dr. William M.
Scholle, Charles H.
Schoof, Edward W.
Schottlander, Mrs. Martha
Schrader, Miss Ida C.
Schradzki, Harold R.
Schram, Mrs. A. W.
Schram, Elmer E.
Wilmette, Ill.
Schram, Harry S.
Schram, Mrs. Herbert
Evanston, Ill.
Schreiber, Mrs. L. D.
Scheiner, Mrs. F. L.
Schreiner, Mrs. Joseph
Schreiner, Sigurd
Schroeder, Henry
Schroeder, Mrs. Theodore
Schroeder, Mrs. William C.
Schroth, Frank N.
Schroth, Mrs. Joseph
Blue Island, Ill.
Schroyer, Malcolm E.
Schryver, Clyde H.
Schryver, Mrs. James P.
Schue, Jacob
Schueler, Mrs. Alvina
El Paso, Texas
Schueler, Robert
Schuham, Master Steve
Schuhman, Mrs. E. M.
Schuhmann, Mrs. Henry H.
Schukraft, William, Jr.
Schuller, Mrs. Alexander D.
White Cloud, Mich.
Schulman, Mrs. A. S.
Schultz, Mrs. Edward
Schultz, Henry W.
Pasadena, Calif.
Schultz, Dr. Oscar T.
Evanston, Ill.
Schultz, Raimond Howard
Schulz, Mrs. Otto
Schulze, Mrs. E. A.
Schumacher, Mrs. F. A.
Evanston, Ill.
Schupp, Philip C.
Schupp, Mrs. Robert W.
Winnetka, Ill.
Schurman, Miss Gussie
Schuttler, Peter, Sr.
Schuyler, Mrs. Daniel J., Jr.
Schwab, Louis A.
Schwaegerman, Mrs.
George J.
Schwartz, Arthur S.
Schwartz, Charles K.
Schwartz, Charles P.
Schwartz, Jacob W.
Schwartz, Mrs. Louis S.
Schwartz, Mrs. Ulysses S.
Schwarz, Mrs. Herbert E.
Schwarz, Mrs. Sidney L.
Highland Park, Ill.
Schwarzhaupt, Emil
New York, N. Y.
Schwedler, Mrs. Walter
W. H.
Oak Park, Ill.
Schweitzer, Arthur R.
Schweitzer, Mrs. Richard J.
Schweizer, Mrs. G. A.
Schwender, Fred
Evanston, Ill.
Schweppe, Charles H.
Schwied, Mrs. Ellis
Schwill, Julius
Schwind, Mrs. Arthur E.
Schwind, Mrs. Walter E.
Evanston, Ill.
Sclanders, Mrs. Alex
Quincy, Ill.
Scobie, David Pennistone
Scofield, Mrs. Clarence P.
La Grange, Ill.
Scofield, Mrs. Timothy
Clingman
Scoles, Robert L.
Pasadena, Calif.
Scollay, Master Robert
Wallace
Scott, Mrs. Alexander
Scott, Mrs. Arthur
Scott, Mrs. Bessie M.
Scott, Donald
Short Hills, N. J.
Scott, Mrs. Douglas J.
Oak Park, Ill.
Scott, Fred W.
Evanston, Ill.
Scott, G. E.
Lake Forest, Ill.
Scott, Dr. James McDonald
Scott, Robert L.
Evanston, Ill.
Scott, Mrs. Walter A.
River Forest, Ill.
Scott, William C.
Scouler, Guy
Scoville, Mrs. Fannie May
Scoville, Miss Mary May
Riverside, Ill.
Scribner, Gilbert H.
Winnetka, Ill.
Scudder, Mrs. Barrett
Lake Forest, Ill.
Scudder, J. A.
Scudder, Mrs. Lawrence W.
Lake Forest, Ill.
Scully, Mrs. Daniel B.
Scully, Mrs. Edith
Oak Park, Ill.
Scully, Miss Florence E.
Scupham, Dr. G. W.
Homewood, Ill.
Seabury, Charles W.
Oak Park, Ill.
Seaman, Mrs. Duncan R.
New York City, N. Y.
Seaman, Mrs. Wm. H.
Pittsburgh, Penn.
Searles, A. M.
Searles, Mrs. Charles S.
Dubuque, Iowa
Searls, E. C.
Sears, Miss Dorothy
Winnetka, Ill.
Sears, J. Alden
Kenilworth, Ill.
Sears, Richard W.
Sears, Miss Rose R.
Sears, Mrs. Wesley M.
Grays Lake, Ill.
Seaton, G. Leland
Hinsdale, Ill.

Seaverns, Mrs. George A.
Lake Forest, Ill.
Seay, Mrs. Herbert Blake
Mercedes, Texas
Sebek, Albert
Cicero, Ill.
Sedwick, Mrs. Thomas D.
See, Dr. Agnes Chester
Seeberger, Miss D. A.
Seeberger, Louis A.
Brewster, Mass.
Seeburg, Justus P.
Seehausen, Gilbert B.
Seese, John S.
Segal, Mrs. Charles
Segalla, Miss Fanny
Segar, Mrs. Ruth R.
Evanston, Ill.
Seguin, Mrs. George A.
Seibold, Arthur B.
Seidenbecher, Miss Vera
Joan
Seidenbecker, Mrs. O. F.
Glencoe, Ill.
Seifert, Mrs. Maud Curtin
Evanston, Ill.
Seifert, Dr. M. J.
Seip, Emil G.
Seip, Fred
Columbia City, Ind.
Seipp, Charles G.
Wilmette, Ill.
Seipp, Clarence T.
Seipp, Edwin A.
Seipp, William C.
Selden, Frederick J.
Selig, Lester N.
Selig, Louis M.
Sell, Mrs. Leonore Rognstad
Sellers, Frank H.
Pasadena, Calif.
Sellstrom, Mrs. Ellen Swan-
son
Selman, J. R.
Selz, Mrs. Austin
Crystal Lake, Ill.
Selz, A. K.
Selz, E. F.
Selz, Henry G.
Evanston, Ill.
Selz, Mrs. Herman
Selz, Mrs. J. Harry
Semmelmeyer, Miss Lillian
Sempill, Mrs. Ada B.
Semple, Mrs. C. B.
Sencenbaugh, Mrs. C. W.
Batavia, Ill.
Seng, Frank J.
Wilmette, Ill.
Seng, V. J.
Evanston, Ill.

Sensibar, Jacob R.
Sentz, Mrs. Channing L.
Riverside, Ill.
Sethness, C. Henry
Seubold, Dr. Frank H.
Evanston, Ill.
Severns, Mrs. William
Chambersburg, Ill.
Sewall, Mrs. Edmund D.
Minneapolis, Minn.
Sewell, Henry
Sexton, P. J.
Sexton, Mrs. Thomas G.
Seyfarth, A. C.
Seyl, Miss Clara Elfriede
Gary, Ind.
Seymour, Mrs. Herbert Alden
Evanston, Ill.
Seymour, Mrs. Walter W.
Seyster, Thomas
Shabsin, Henry N.
Oak Park, Ill.
Shaffer, Carroll
Highland Park, Ill.
Shaffer, Charles B.
Shaffer, J. C.
Evanston, Ill.
Shaffer, Mrs. Norman P.
Shafton, Jacob W.
Shain, Dr. Hal W.
Shakman, Mrs. James G.
Wilmette, Ill.
Shambaugh, Dr. Geo. E.
Shanesy, Ralph D.
Evanston, Ill.
Shannon, A. R.
Shapiro, Miss Eva J.
Shapiro, Jacob
Shapiro, Jacob F.
Shapiro, Meyer
Sharp, John S.
Sharpe, Mrs. Bernard M.
Sharpe, Mrs. Caswell A.
Lake Forest, Ill.
Shattuck, Mrs. George C.
Brookline, Mass.
Shaver, Miss Ida A.
Shaw, Arch W.
Winnetka, Ill.
Shaw, Mrs. Howard
Shaw, Mrs. Ralph M.
Shaw, Mrs. Robert A. J.
Shaw, T. A.
Shaw, Walden W.
Shaw, Mrs. Walter A.
Shawhan, Edwin L.
River Forest, Ill.
Shawhan, John M.
Maywood, Ill.
Shawn, Mrs. Iris G. S.
Shead, Mrs. Ralph C.

Sheahan, Miss Marie
Oak Park, Ill.
Shean, Thomas P.
Shearer, James, II
New York, N. Y.
Shearman, Mrs. Charles E.
Shedd, Mrs. Charles E.
Shedd, Mrs. Henry S.
Evanston, Ill.
Shedd, Mrs. Margaret S.
Shedden, James
Kenilworth, Ill.
Sheean, James M.
Sheffield, Mrs. Thomas
Chaney
Sheil, Bishop B. J.
Shekelton, Miss Victoria
Sheldon, Dr. Harlan D.
Sheldon, Mrs. James M.
Glencoe, Ill.
Sheldon, Theodore
Sheldon, Mrs. Theodore
Winnetka, Ill.
Shelhamer, Mrs. F. E.
Shelton, Dr. W. E.
Shepanek, Mrs. Anthony C.
Wilmette, Ill.
Shepard, Mrs. Chester D.
Menaska, Wis.
Shepard, Mrs. M. E.
Evanston, Ill.
Shepheard, Mrs. Margaret L.
Hinsdale, Ill.
Shepherd, Mrs. Claude H.
Shepherd, Mrs. Edith P.
Shepherd, Mrs. John Wilkes
Sherburne, J. M.
New York City, N. Y.
Sherer, Albert W.
Greenwich, Conn.
Sherfesee, Mrs. Forsythe
New York, N. Y.
Sheridan, Mrs. E. W.
Sheridan, Mrs. Leo J.
Highland Park, Ill.
Sheridan, Thomas F.
Sheriffs, Walter
Oak Park, Ill.
Sherman, Alson W.
Sherman, Miss Eleanor
Buttolph
Winnetka, Ill.
Sherman, Mrs. Francis C.
McHenry, Ill.
Sherman, Miss Helen M.
Sherman, Mrs. Robert T.
Winnetka, Ill.
Sherman, W. W.
Sherratt, Mrs. A. H.
Hubbard Woods, Ill.
Sherritt, Mrs. Frank

Sherritt, Mrs. Robert M.
Wilmette, Ill.
Sherwin, Mrs. E. J.
Carmel, Calif.
Shields, James Culver
Pembine, Wis.
Shields, Miss M. E.
Evanston, Ill.
Shillestad, John N.
Evanston, Ill.
Shinner, Mrs. Ernest G.
Shippey, Mrs. Charles W.
Shire, Mrs. Moses E.
Highland Park, Ill.
Shirk, Mrs. Milton
Shiverick, Arthur
Glencoe, Ill.
Shlaudeman, Frank
Clearwater, Fla.
Shoan, Mrs. Nels
River Forest, Ill.
Shockey, Mrs. Willis G.
Sullivan, Ill.
Shoemaker, Mrs. Warren W.
Hubbard Woods, Ill.
Shorey, Mrs. Clyde Everett
Oak Park, Ill.
Shorney, Gordon D.
River Forest, Ill.
Short, Dr. George W.
Shotwell, Alfred H.
Shoup, Alonzo D.
Oak Park, Ill.
Shulze, Maurice
Shumway, Edward DeWitt
Lake Forest, Ill.
Shure, Nathan
Oak Park, Ill.
Shutz, Mrs. Albert E.
Sick, Aaron M.
Waukegan, Ill.
Siddall, Mrs. J. J.
Glencoe, Ill.
Sidley, Mrs. Irene N.
Highland Park, Ill.
Sidley, Mrs. W. P.
Winnetka, Ill.
Siebel, Mrs. Emil A.
Siebel, Mrs. Ewald H.
Siebenaler, Miss Nettie E.
Maywood, Ill.
Sieck, Herbert
Winnetka, Ill.
Siede, Miss Dorothy K.
Des Plaines, Ill.
Siegel, David T.
Wheaton, Ill.
Sierks, Charles H.
Sigel, Dr. S. Albert
Sigman, Leon
Signor, Harry B.
Silber, Robert L.
Silberman, Mrs. Charles
Silberman, Mrs. David B.
Silberman, Henry R.
Silberman, Hubert S.
Silberman, Mrs. J. D.
Silberman, Mrs. Mary L.
Silbert, Mrs. John Z.
Sillani, Mrs. Mabel Whittemore
Sillcox, Mrs. L. K.
Watertown, N. Y.
Sills, Clarence W.
Sills, Mrs. W. H.
Silver, Mrs. George
Silverman, Miss Ida R.
Silverman, Mrs. Louis J.
Silverthorne, Mrs. Alice
Paris, France
Silverthorne, George M.
Simberkoff, Herman M.
Mount Vernon, N. Y.
Simmons, Mrs. Charles R.
Kenilworth, Ill.
Simmons, Harry
New York City, N. Y.
Simmons, Mrs. Howard Lyle
Oak Park, Ill.
Simmons, J. L.
Oak Park, Ill.
Simmons, Mrs. Z. G., Jr.
Greenwich, Conn.
Simon, Felix D.
Simon, Dr. Herman
Simon, Dr. Ludwig S.
Simon, Mrs. Milton R.
Wilmette, Ill.
Simond, Mrs. Robert E.
Simonds, Dr. James P.
Simons, Hi
Simons, Mrs. Katherine K.
Simonson, Mrs. E. B.
Franklin Park, Ill.
Simpson, Alexander
Simpson, Dr. Elmer E.
Simpson, George N.
Simpson, Mrs. John
Simpson, Walter A.
Simpson, Mrs. William B.
Simpson, William M.
Sims, Mrs. Charles R.
Sims, Edwin W.
Sincere, Ben E.
Sinclair, Dr. J. Frank
Sindelar, Joseph C.
Sinding, John W.
Kenilworth, Ill.
Singer, Mrs. Jacob
Singer, Mrs. Mortimer H.
Singer, P. A.
Peoria, Ill.
Singer, Samuel
Singer, Miss Sylvia L.
Singletary, Charles E.
Sipp, Mrs. Edward A.
Oak Park, Ill.
Sippel, Mrs. Cornelius
Sippy, Mrs. Bertram W.
Evanston, Ill.
Sisney, Dr. Thomas LaVere
Boyers, Pa.
Sissman, Mrs. Peter
Sittig, Walter A.
Sivertson, Miss Florence L.
Sivyer, Mrs. Warner
Skakel, Mrs. George
Larchmont, N. Y.
Skebelsky, Dr. James W.
Skidmore, Mrs. Flo Tyley
Skillen, Edwin S.
Pasadena, Calif.
Skillen, Miss Melita H.
Evanston, Ill.
Skinner, Mrs. Franke B.
Los Angeles, Calif.
Skinner, Miss Irene
Skinner, Mrs. J. F.
Oak Park, Ill.
Skinner, Lee
New York, N. Y.
Sklamberg, Isadore
Skleba, Dr. Leonard F.
Skog, Mrs. Ludvig
Wilmette, Ill.
Skoglund, Mrs. Eric
Maywood, Ill.
Skome, Miss Gertrude
Skooglund, David
Skurow, George J.
Slade, Dana, Jr.
Slade, John C.
Evanston, Ill.
Slader, Thomas
Slaker, Mrs. Richard V.
Slaten, Frederick A.
Slaughter, Mrs. Henry W.
Dartmouth, Mass.
Slawson, James H.
Sleeper, Mrs. O. C.
Sloan, John A.
Sloan, William E.
Slonek, Mrs. Frank
Slottag, Mrs. Ernst E.
Slye, Miss Maud
Smale, Mrs. William
Small, Edward A.
Glen Ellen, Calif.
Small, Miss Jean
Oak Park, Ill.
Small, Mrs. Ralph D.
Smalley, Mrs. George W.
Oak Park, Ill.
Smart, Mrs. Allen R.
Smart, Mrs. Richard H.

Smeeth, Mrs. Edwin E.
Oak Park, Ill.
Smeltzer, Mrs. Anne W.
Smerling, Mrs. Albert L.
Smith, Miss Ada M.
Smith, Alexander
New York, N. Y.
Smith, Mrs. Anna L.
Smith, Mrs. Benjamin R.
Smith, Bruce D.
New York City, N. Y.
Smith, Mrs. Bruce P.
Texarkana, Ark.
Smith, Charles Darling
Smith, Mrs. Charles H.
Smith, Mrs. Charles Malcolm
Smith, C. F. Mather
Smith, C. T.
Smith, Mrs. Douglas
Hubbard Woods, Ill.
Smith, Edward Herndon
Smith, Mrs. Eleanor M.
Evanston, Ill.
Smith, Miss Elizabeth Ann
Smith, Miss Elizabeth R.
Smith, Mrs. Emery J.
Evanston, Ill.
Smith, Miss Emma G.
Smith, Miss Frances W.
Smith, Mrs. Frank S.
Oak Park, Ill.
Smith, Franklin P.
Smith, F. E.
Evanston, Ill.
Smith, George D.
Hubbard Woods, Ill.
Smith, George Melville
Smith, Mrs. George Wilson
Smith, Gerard T.
Smith, Dr. Grace F.
Smith, Mrs. Henry
Smith, Henry T.
Smith, Dr. Herman
Smith, Mrs. Hermon Dunlap
Lake Forest, Ill.
Smith, Mrs. Howard S.
Highland Park, Ill.
Smith, Mrs. Hy
Smith, Miss H. A.
Glen Ellyn, Ill.
Smith, Dr. H. Reginald
Smith, H. Russell
Bridgewater, Conn.
Smith, Jens
Los Angeles, Calif.
Smith, Jesse E.
Hinsdale, Ill.
Smith, Mrs. Jesse L.
Smith, Mrs. Julian C.
Wilmette, Ill.
Smith, Miss June
Wilmette, Ill.
Smith, J. C.
Smith, Mrs. J. Paul
Smith, Mrs. Kinney
Smith, Lawrence Beall
Smith, Lincoln B.
Smith, Mrs. Margaret Sarah
Smith, Miss Marion D.
Smith, Miss Marion W.
Smith, Monroe A., Jr.
Wheaton, Ill.
Smith, Mrs. Nettie
Evanston, Ill.
Smith, Miss Olive H.
Smith, Paul C.
Western Springs, Ill.
Smith, Mrs. Paul Gilbert
Beverly Hills, Calif.
Smith, Mrs. Perry Dunlap
Winnetka, Ill.
Smith, Philip R.
Smith, Samuel H.
Smith Samuel K.
Smith, Mrs. S. H.
Smith, Mrs. Theodore W.
Pasadena, Calif.
Smith, Mrs. Thomas S.
Smith, Mrs. Walter E.
Smith, Mrs. Walter Garritt
Evanston, Ill.
Smith, Mrs. Walter T.
Lombard, Ill.
Smith, Mrs. Wilfred M.
Wilmette, Ill.
Smith, Mrs. William A.
Smith, Wm. C.
Smith, Z. Erol
Smyth, John M.
Smyth, J. Norman
Smythe, Edwin H.
Evanston, Ill.
Snapp, Mrs. Howard M.
Joliet, Ill.
Snedicor, Mrs. Margaret
Avery
Snell, Mrs. Howard
Snelling, Fred D. P.
Snider, Dr. A. B.
Blue Island, Ill.
Snider, Mrs. L. A.
Snite, Fred B.
Snitzler, Mrs. James M.
Snively, Miss Alice F.
Snook, Mrs. Albert M.
Aurora, Ill.
Snook, Mrs. Wilbur L.
Oak Park, Ill.
Snow, Mrs. Albert T.
Oak Park, Ill.
Snow, Edgar M., Jr.
Highland Park, Ill.
Snow, Mrs. Euclid
Hinsdale, Ill.
Snow, Fred A.
Riverside, Ill.
Snow, Dr. Merle J.
Snow, Rev. Sydney B.
Snow, Walter
Oak Park, Ill.
Snydacker, Mrs. E. F.
Kenilworth, Ill.
Snydacker, Mrs. James U.
Wheaton, Ill.
Snyder, Mrs. A. H.
Wheaton, Ill.
Snyder, Mrs. Charles F.
Highland Park, Ill.
Snyder, Fred T.
Snyder, Mrs. Irene Hilton
Toledo, Ohio
Snyder, Jesse K.
Evanston, Ill.
Snyder, Dr. Philo F.
Snyder, Mrs. Roy
Snyder, Thomas Ewing, Jr.
Evanston, Ill.
Snyder, Mrs. W. A.
Socatch, Miss Anna
Soeffing, Mrs. Otto H.
Sohn, Frank
Toledo, Ohio
Sokol, John A.
Sola, Joseph G.
Highland Park, Ill.
Solem, Dr. George O.
Oak Park, Ill.
Sollitt, Oliver
South Miami, Fla.
Sollitt, Ralph T.
Sollitt, Mrs. Sumner
Solomon, Harry W.
Solomon, Irving J.
Somers, Albert L.
Sommer, Albert A.
Oak Park, Ill.
Sommer, Alfred N.
Sommers, Mrs. James R.
Sommers, Louis F. W.
Sommers, Walter F.
Sondel, Mrs. Louis C.
Sonderby, Mrs. M. E.
Sonnenschein, Mrs. Hugo
Highland Park, Ill.
Sonnenschein, Dr. Robert
Sonneveld, J.
Sonsteby, Honorable John J.
Soper, Mrs. Henry M.
Soper, Mrs. James P., Jr.
Lake Forest, Ill.
Sopkin, Mrs. Stefan A.
New York, N. Y.
Soravia, Mrs. Joseph
Oak Park, Ill.
Sorem, Mrs. Anathon
Sorensen, James

Sorensen, Louis
Sorley, Dr. Milford S.
Palos Park, Ill.
Souders, Mrs. Walter G.
Souerbry, Mrs. Fred W.
Soule, Mrs. M. M.
Evanston, Ill.
Souther, Miss Genevieve
Evanston, Ill.
Sovereign, C. L.
Riverside, Ill.
Sowerby, Leo
Spachner, Mrs. J. V.
Highland Park, Ill.
Spain, Mrs. Paul V.
Spalding, Mrs. Charles F.
Spalding, Mrs. Keith
Pasadena, Calif.
Spalding, Vaughan C.
Spangler, Mrs. Charles C.
Oak Park, Ill.
Spangler, George M.
Winter Haven, Fla.
Spann, John E.
Sparrow, W. W. K.
Spaulding, Mrs. Curtis A.
Spear, Kenneth K.
Spear, Miss Margaret
Winnetka, Ill.
Speck, John B.
Speed, Dr. Kellogg
Highland Park, Ill.
Speer, Mrs. William W.
Evanston, Ill.
Spencer, Mrs. Charles H.
Spencer, Mrs. Egbert H.
Barrington, Ill.
Spencer, Mrs. E. Elwen
Pasadena, Calif.
Spencer, Mrs. Lena M.
Spencer, Nelson S.
Spencer, Dr. Senne S.
Spencer, Mrs. William H.
Spencer, Mrs. William M.
Speyer, Mrs. George W.
Spicer, Mrs. G. A.
Spicker, Mrs. Julius T.
Spiegel, Mrs. Frederick W.
Highland Park, Ill.
Spiegel, Mrs. Joseph
Winnetka, Ill.
Spiegel, Mrs. J. P.
Spiegel, Mrs. Mae O.
Spiegel, Mrs. M. J., Jr.
Glencoe, Ill.
Spiegel, Mrs. Philip
Spiegel, Sidney M.
Spielmann, Willson
Spieth, Mrs. William S.
Spindler, R. W., Jr.
Spitz, Mrs. Joel
Glencoe, Ill.
Spitzglass, Mrs. Leonard M.
Spoehr, Conrad
Spofford, Miss Florance
Spohn, Mrs. A. L.
Hammond, Ind.
Spohn, John F.
Winnetka, Ill.
Spooner, Mrs. Charles W.
Glencoe, Ill.
Spoor, Mrs. John A.
Sporrer, Michael J.
Washington, D. C.
Sprague, Dr. John P.
Minocqua, Wis.
Spratt, Mrs. Esther A.
Spray, Mrs. Charles
Cranston
Evanston, Ill.
Spreyne, Frank F.
Sproehnle, Mrs. A. W.
Spurling, Oliver C.
Upper Montclair, N. J.
Squires, John G.
Staar, Frank
Stacey, Mrs. Thomas I.
Evanston, Ill.
Stadeker, Miss Claire L.
Staedter, Robert
Stafford, Edmund J.
Stafford, Mrs. Harry
Stafford, John W.
Stahl, Mrs. C. H.
La Grange, Ill.
Stahl, Mrs. John M.
Stsley, Mrs. Maynard W.
Des Moines, Iowa
Stalker, Miss Clara Inglis
Stambach, Mrs. Isabel C.
Stambaugh, Mrs. John
Howland
Valparaiso, Ind.
Stamm, Frank H.
Oak Park, Ill.
Stamm, Mrs. George C.
Winnetka, Ill.
Stamps, Mrs. James E.
Stanbury, Dr. Charles E.
Standart, Miss Margaret G.
Standish, Stuart
Cantonment, Fla.
Stangle, Mrs. Samuel
Stanmeyer, Mrs. Anthony W.
Stannard, Mrs. Charles C.
Maywood, Ill.
Stanton, Edgar
Winnetka, Ill.
Stanton, Mrs. Frederick
Stanton, Dr. John W.
Starbird, Miss Myrtle I.
Evanston, Ill.
Starck, Mrs. Philip T.
Stark, Mrs. Frank B.
Stark, Mrs. Frank J.
Stark, Henry M.
Starkey, Dan B.
Starkweather, Mrs. F. H.
Evanston, Ill.
Starnes, W. D.
Highland Park, Ill.
Starrels, Joel
Highland Park, Ill.
Starrett, James W.
Stauber, Mrs. William E.
Staugaard, Chris H.
Steadman, James E.
Stearns, Fred
Stearns, Mrs. R. I.
Stearns, Thomas M.
Stedman, Mrs. Seymour
Steele, Mrs. Charles D.
Steele, Henry B., Jr.
Steele, Mrs. Henry E.
Evanston, Ill.
Steele, Leo M.
Steele, Samuel B.
Steele, Mrs. Sidney J.
River Forest, Ill.
Steele, Walter D.
Evanston, Ill.
Steenbock, Mrs. James
Belmont
Steere, Mrs. George
Steere, Mrs. Lloyd R.
Steever, Mrs. Adam M.
Blue Island, Ill.
Steffey, David R.
Steigely, Arthur C.
Stein, Mrs. Adolf
Stein, Benjamin F.
Stein, Mrs. Emil J.
Stein, Mrs. Ernst
Stein, Mrs. Harry
Stein, Dr. Irving F.
Stein, Lawrence M.
Highland Park, Ill.
Stein, Leo G.
Stein, L. Montefiore
Stein, L. M.
Stein, Mrs. Maxwell S.
Stein, Mrs. Rita Senger
Stein, Mrs. Samuel A.
Winnetka, Ill.
Stein, Mrs. Samuel M.
Stein, Mrs. Sydney
Stein, Mrs. S. Sidney
Ravinia, Ill.
Stein, Mrs. William D.
Steinberg, Dr. Milton
Steinberg, Mrs. Rachel
Steinberger, Mrs. Joseph
Berwyn, Ill.
Steiner, Miss Joan Barbara
Steiner, J. Henry
Steiner, Mrs. Louise

Steinert, Morris J.
Pasadena, Calif.
Steinhaus, Arthur H.
Steinkrauss, Ernest A.
Grafton, Neb.
Steinman, Edward W.
Phoenix, Ariz.
Steinmann, Mrs. Charles A.
Stekoll, Mrs. A. O.
Kenilworth, Ill.
Stenhouse, Miss Elizabeth D. G.
Stenhouse, Miss Marion F. G.
Stenson, Frank R.
Stenson, Miss Jane A.
Stenson, Mrs. Robert
Winnetka, Ill.
Stephan, Dr. Frederick W.
Oak Park, Ill.
Stephen, Miss Adelaide C.
Stephen, Mrs. Robert M.
Oak Park, Ill.
Stephens, Arthur I.
Glen Ellyn, Ill.
Stephens, Burett H.
Stephens, Mrs. L. S.
Aurora, Ill.
Stephenson, Mrs. Elmer E.
Stephenson, Mrs. John W.
Evanston, Ill.
Stephenson, Mrs. J. R.
Oak Park, Ill.
Stephenson, Orlie B.
Stephenson, Samuel G.
Evanston, Ill.
Sterba, Dr. Joseph V.
Oak Park, Ill.
Sterling, Mrs. Elizabeth M.
Stamford, Conn.
Stern, Alfred K.
Ravinia, Ill.
Stern, Mrs. Alfred K.
Ravinia, Ill.
Stern, Alfred W.
Highland Park, Ill.
Stern, David B.
Stern, David L.
Stern, Edgar B.
New Orleans, La.
Stern, Mrs. Edgar B.
New Orleans, La.
Stern, Mrs. Felix
Stern, Gardner H.
Stern, Mrs. Harry L.
Stern, Mrs. Herbert L.
Stern, Mrs. Irving L.
Stern, Jacob S.
Stern, Mrs. Lawrence F.
Glencoe, Ill.
Stern, Maurice S.
Los Angeles, Calif.
Stern, Max
Stern, Oscar D.
Sternberg, Morris
Sterne, Dr. Max L.
San Diego, Calif.
Steuert, Mrs. Frank A.
Steven, Mrs. W. W.
Wheaton, Ill.
Stevens, Charles G.
Stevens, Miss Charlotte M.
Stevens, Mrs. Clyde G.
Stevens, Edward J.
Boca Raton, Fla.
Stevens, Mrs. Ernest J.
Stevens, Harold L.
Stevens, Mrs. Jessie L.
Stevens, John H.
Stevens, Mrs. Leonard J.
Stevens, R. G.
Stevens, Mrs. William F.
Lake Forest, Ill.
Stevenson, Dr. A. F., Jr.
Stevenson, Mrs. Bayard T.
Harvey, Ill.
Stevenson, Elliott
Stevenson, Mrs. James C.
Winnetka, Ill.
Stevenson, James R. D
Stevenson, Miss Lucille
Hubbard Woods, Ill.
Stevenson, Miss Mary L.
Stevenson, William H.
Steward, Mrs. Jean
Cincinnati, Ohio
Stewart, Miss Agnes Nannie
Stewart, Mrs. Charles
Frederick
Evanston, Ill.
Stewart, Miss Eglantine
Daisy
Stewart, Mrs. George A.
Oak Park, Ill.
Stewart, James
Evanston, Ill.
Stewart, James S.
Stewart, Mrs. Jennie W.
Stewart, Mrs. Louis Albert
Kenilworth, Ill.
Stewart, Miss Mary
Toronto, Canada
Stewart, Miss Mercedes
Graeme
Pasadena, Calif.
Stewart, Pritchard
Stewart, Robert
Stewart, Mrs. Ross E.
Stiefel, Isaac
Stieglitz, Miss Carolyn Nan
Wyoming, Ohio
Stiger, Mrs. Verna Ross
River Forest, Ill.
Stiles, George W.
Stiles, L. G.
Stiles, R. B.
Stille, Ernest T.
Stillians, Dr. Arthur W.
Stillman, Mrs. E. H.
Carmel, Calif.
Stillwell, Mrs. Homer A.
Stirling, Miss Dorothy
Winnetka, Ill.
Stirton, Robert C.
Stock, Frank W.
Stock, Frederick A.
Stocking, Mrs. T. L.
Stockmann, Mrs. Charles
Stockton, Mrs. John T.
Evanston, Ill.
Stockwell, William H.
Highland Park, Ill.
Stoehr, Kurt
Stokes, Mrs. Grover C.
Stol, Bernard A.
Stoll, Mrs. C. G.
Elgin, Ill.
Stoll, Mrs. J. O.
Stolz, Rabbi Joseph
Stolzenbach, Miss Emma W.
Stone, Mrs. Abraham L.
Stone, Mrs. Howard
Stone, Mrs. Howard R.
Winnetka, Ill.
Stone, Mrs. Jacob
Stone, Mrs. James Dickey
Stone, Mrs. John Sheppard
Stone, Mrs. Katherine
Stone, Mrs. Klyde
Stonehill, C. A.
Glencoe, Ill.
Storey, W. B.
Storkan, Robert
Oak Park, Ill.
Storm, Mrs. Edwin S.
Storms, North
Story, Frank F.
Stout, Miss Marikae
Stout, Mrs. Robert Beck
Stover, Miss Elizabeth Allen
Wilmette, Ill.
Stover, Frank F.
Hubbard Woods, Ill.
Strader, R. M.
Evanston, Ill.
Straight, Mrs. Edward B.
Hollywood, Calif.
Strain, Miss H. G.
Strand, Mrs. Martin
Chicago Heights, Ill.
Stransky, Franklin J.
Strasser, Christopher
Stratton, Mrs. Donald S.
River Forest, Ill.
Straub, Mrs. Walter F.
Winnetka, Ill.

Straus, David
Coronada Beach, Calif.
Straus, Eli M.
Straus, Henry H.
Glencoe, Ill.
Straus, Mrs. Isaac D.
Ligonier, Ind.
Straus, Mrs. Melvin L.
Glencoe, Ill.
Straus, Mrs. Michael W.
Washington, D. C.
Straus, S. J. T.
Strauss, Mrs. Bertha A.
Los Angeles, Calif.
Strauss, Mrs. Henry X.
Strauss, J. L.
Strauss, Mrs. Lee J.
Strauss, Mrs. Louis S.
Hollywood, Calif.
Strauss, Mrs. Milton A.
Strauss, Mrs. Siegfried F.
Straw, Miss Barbara Ann
Lake Forest, Ill.
Straw, Mrs. H. Foster, Jr.
Lake Forest, Ill.
Strawbridge, Mrs. Charles H.
Strawn, Dr. Julia
Stream, John J.
Streed, Mrs. Edward E.
McHenry, Ill.
Street, Mrs. Charles A.
Street, Mrs. Charles L.
Sycamore, Ill.
Street, Douglas P.
Streit, Miss Eva
Stresen-Reuter, Mrs. Walter
Hinsdale, Ill.
Strigl, Fred C.
Strom, John A.
Stromberg, Charles J.
Glencoe, Ill.
Stromberg, Mrs. Joseph G.
Strong, Mrs. Charles R.
Winnetka, Ill.
Strong, Gordon
Strong, Mrs. J. Edmund
Hartland, Wis.
Strong, Dr. L. Willis
Evanston, Ill.
Strong, Miss Madelaine
Freeman
Strong, M. D.
Strong, Mrs. Walter A.
Winnetka, Ill.
Strotz, Harold C.
Strube, Miss Minna E.
Struble, Mrs. Henry
River Forest, Ill.
Struby, Mrs. W. V.
Struckmann, Wm. F.
Berwyn, Ill.
Stryker, Mrs. Clinton E.
Highland Park, Ill.
Stryker, Mrs. Emilie
Stuart, A. C.
East Orange, N. J.
Stuart, Charles W.
Stuart, Mrs. Robert
Stuart, Robert Kincade
Evanston, Ill.
Stuart, Mrs. Robert Kincade
Evanston, Ill.
Stuhr, Dr. Walter A.
Stulik, Dr. Charles K.
Stumes, Mrs. Charles B.
Glencoe, Ill.
Sturges, Howard P.
Sturges, Lee
Elmhurst, Ill.
Sturges, Solomon
Sturgis, C. I.
Winnetka, Ill.
Sturla, Mrs. Harry L.
Oak Park, Ill.
Sturm, Meyer J.
Evanston, Ill.
Sturtevant, Mrs. C. D.
Evanston, Ill.
Sturtevant, Mrs. R. E.
Lake Forest, Ill.
Suder, Miss Lenore
Sudler, Mrs. Carroll H.
Suekoff, Miss Evelyn J.
Wilmette, Ill.
Suffrin, Mrs. David
Sugar, Henri
Sulcer, Mrs. Henry D.
Sullivan, Andrew J.
Sullivan, Miss Bridget H.
Sullivan, Mrs. D. E., Jr.
Sullivan, Miss Elizabeth B.
Sullivan, Mrs. John J.
Sullivan, Mrs. Joseph J.
Sullivan, Miss Mary L.
Sullivan, Mrs. Thomas E.
Wilmette, Ill.
Sultan, William
Sulzberger, Frank L.
Summe, Ray W.
Summer, Mrs. Edward
Summerhays, Mrs. William
A.
Memphis, Tenn.
Summers, Mrs. Dorothy
Girard, Ohio
Sundblom, Mrs. H. H.
Wilmette, Ill.
Sundell, Mrs. Ernest W.
Highland Park, Ill.
Sundlof, Miss Anna
Sundlof, William
Wilmette, Ill.
Supplee, Cochran, Jr.
New York, N. Y.
Suster, John
Des Plaines, Ill.
Sutcliffe, Mrs. Elbert G.
Harrods Creek, Ky.
Sutcliffe, Mrs. G. Gary
Sutherland, Miss Alice C.
Sutherland, Mrs. John A.
Miami, Fla.
Sutherland, Myron F.
Oak Park, Ill.
Sutherland, William
Glencoe, Ill.
Sutor, Mrs. C. Ballard
River Forest, Ill.
Sutter, Clarence B.
Sutton, Mrs. Elsie
Sutton, Miss Grace E.
Sutton, Harold I.
River Forest, Ill.
Sutton, Miss Jessie F.
Svec, Miss Rose A.
Swain, Miss Irene M.
Swan, Dr. C. J.
Evanston, Ill.
Swan, O. H.
Geneva, Ill.
Swann, Mrs. Charles E.
Glencoe, Ill.
Swanson, Axel E.
Swanson, Mrs. Carl G.
Swanson, Mrs. E. G.
Swanson, Frank E.
La Grange, Ill.
Swanson, J. E.
Swanson, Miss Margaret G.
Swartchild, Edward G.
Swartchild, William G.
Swarts, Harry L.
Cincinnati, Ohio
Swartz, Edward C.
Swayne, Mrs. Albert W.
Sweeney, Mrs. Gerald F.
Sweeney, Miss Margaret E.
Sweet, David M.
Sweitzer, Robert M.
Swenkerud, Mrs. Oscar M.
Swenson, Mrs. Hilmer V.
Highland Park, Ill.
Swenson, Miss Ruth C.
Swett, Miss Eleanore E.
Swiecinski, Walter
Swift, Edward F., Jr.
Swift, Mrs. Lydia Niblack
Swift, Mrs. Rodney B.
Highland Park, Ill.
Swift, Mrs. William E.
Lake Forest, Ill.
Swigart, George W.
Switzer, Mrs. James W.
Sykes, Aubrey L.

Sykes, Mrs. Bernard G.
Evanston, Ill.
Sykes, Mabel
Sykes, Mrs. Wilfred
Flossmoor, Ill.
Sylvester, Miss Ada I.
Symonds, N. G.
Hinsdale, Ill.
Szantay, Mrs. Elizabeth

Tabenski, Dr. Longin
Tabor, Mrs. Edna B.
Tackett, Mrs. Lura B.
Tackett, Mrs. M. F.
Oak Park, Ill.
Tackett, Mrs. W. C.
Taft, John H.
Evanston, Ill.
Taft, Mrs. Oren E.
Taft, Robert H.
Oak Park, Ill.
Taft, William J.
Talbert, Joseph T.
New York, N. Y.
Talbot, Mrs. Eugene S., Jr.
Talbot, Miss Marion
Tankersley, Mrs. Jasper N.
Tanner, Louis A.
Tapsfield, Frederick F.
Taradash, Mrs. William
Miami Beach, Fla.
Tarpinian, Miss Alice Ione
Tarrant, Mrs. Robert
Wilmette, Ill.
Tarrant, Robert
Wilmette, Ill.
Tartak, Mrs. Paul H.
Tatge, Edward W.
Evanston, Ill.
Tatge, Mrs. Gustavus J.
Tatman, James H.

Taussig, Mrs. J. M.
Taylor, Miss A. Jane
Olympia, Wash.
Taylor, Mrs. A. Thomas
Taylor, Mrs. Charles P.
Oak Park, Ill.
Taylor, C. C.
Taylor, Mrs. Fannie
Bogardus
Taylor, Mrs. Frank B.
Putney, Ga.
Taylor, George H.
Taylor, Mrs. Harry M.
Riverside, Ill.
Taylor, Mrs. Irma
Muskegon, Mich.
Taylor, John H.
Taylor, J. Hall
Oak Park, Ill.
Taylor, Louis S.
Taylor, Mark D.
Taylor, Mathew
Berwyn, Ill.
Taylor, Mrs. Orville
Taylor, Mrs. Samuel G., Jr.
Algonquin, Ill.
Taylor, Mrs. William M.
Taylor, Mrs. William F.
Teagle, Ernest W.
Glencoe, Ill.
Tebbetts, Mrs. Harry E.
Teckemeyer, Mrs. A. O.
Geneva, Ill.
Teel, Mrs. Harold M.
Cleveland Heights, Ohio
Tegerdine, Mrs. J. William
River Forest, Ill.
Teich, Mrs. Ernest A.
Teichman, Edward F.
Teitelman, Dr. S. Lloyd
Teller, George L.
Riverside, Ill.
Telling, Miss Elisabeth I.
Tempel, William F.
San Marino, Calif.
Temple, Mrs. Charles E.
Temple, Julius A.
Templeton, Stuart John
Templeton, Walter B.
Hinsdale, Ill.
Templeton, Walter L.
La Grange, Ill.
Templeton, Mrs. William
Oak Park, Ill.
Tennant, Mrs. Colin McK.
Evanston, Ill.
Tennant, Mrs. Lufkin
Highland Park, Ill.
Tennerstedt, Milton R.
Evanston, Ill.
Tenney, Mrs. Frank S.
Tenney, Henry F.
Winnetka, Ill.
Tennis, Mrs. O. B.
Evanston, Ill.
Terborgh, Mrs. John
Terhune, Mrs. Palmer
Terlecke, Rev. Arthur
Terry, Mrs. Schuyler
Baldwin
Terry, Mrs. W. A.
Wilmette, Ill.
Terwilliger, Mrs. Ralph I.
River Forest, Ill.
Test, Mrs. Frederick C.
Teter, Lucius
Tetzlaff, Benjamin A.
Riverside, Ill.
Teuton, Miss Genevieve E.
Thatcher, Mrs. Everett A.
Winnetka, Ill.
Thayer, Mrs. Charles L.
Thayer, Mrs. Henry J.
Highland Park, Ill.
Theobald, Dr. John J.
Oak Park, Ill.
Theobald, William A.
Thibodeaux, Mrs. P. J.
Thielbar, Fred J.
River Forest, Ill.
Thielens, Mrs. Edward H.
Thomann, Miss Emma E.
Evanston, Ill.
Thomas, Mrs. A. Bradley
Lake Bluff, Ill.
Thomas, Miss Bertha C.
Thomas, E. A.
Thomas, Frank W.
Oak Park, Ill.
Thomas, Mrs. Harry L.
Lake Forest, Ill.
Thomas, Mrs. Henry
Thomas, Mrs. John B.
Glencoe, Ill.
Thomas, Mrs. John E.
Chicago Heights, Ill.
Thomas, Mrs. John G.
Thomas, John M.
Pittsburg, Penna.
Thomas, Mrs. John W.
Chicago Heights, Ill.
Thomas, Mrs. Joseph R.
Thomas, J. Elmer
Elmhurst, Ill.
Thomas, Mrs. Llewellyn
Los Angeles, Calif.
Thomas, Mrs. L. M.
Gary, Ind.
Thomas, Mrs. Roy G.
Thomas, R.
Thomas, T. Davenport
Washington, D. C.
Thomas, Dr. Walter N.
Thomas, Dr. William A.
Evanston, Ill.
Thomas, Mrs. W. A.
Thomason, Samuel E.
Thomasson, Nelson, Jr.

Thometz, Miss Bessie M.
Thometz, Miss Mary L.
Thompson, Miss Alice M.
Thompson, A. H.
Thompson, Mrs. B. T.
Oak Park, Ill.
Thompson, Chas. H.
Los Angeles, Calif.
Thompson, Mrs. Charles M.
Thompson, Mrs. Charles R.
Thompson, Mrs. Fred L.
Thompson, Dr. G. F.
Thompson, Harry E.
Cicero, Ill.
Thompson, Rev. John, D.D.
Thompson, Mrs. John R.
Lake Forest, Ill.

Thompson, John R., Jr.
Thompson, Miss Lucille
Thompson, Mrs. T. P.
Thompson, Wm. Hale
Thomson, Mrs. O. K.
Thorek, Dr. Max
Thorelius, Mrs. P. W.
Thoren, Mrs. J. N.
Thorne, Mrs. Bruce
Lake Forest, Ill.
Thorne, Miss Eva E.
Evanston, Ill.
Thorne, Mrs. George A.
Thorne, Mrs. Gordon C.
Thorne, Mrs. Hallett W.
Winnetka, Ill.
Thorne, James Ward
Thornton, Everett A.
Thornton, Dr. Frances E.
Thornton, Mrs. Joseph Hill
Thornton, Martin J.
Thornton, Mrs. Roy V.
Mundelein, Ill.
Thorp, Mrs. G. G.
Madison, Wis.
Thorp, H. W.
Evanston, Ill.
Thrall, Miss Bessie H.
LaJolla, Calif.
Thresher, Charles J.
Thulin, Mrs. Charles N.
LeGrand, Iowa
Thurman, William
Thurn, Walter N.
Oak Park, Ill.
Tibbetts, Mrs. Norris L.
Tibbles, Mrs. Harry Edwin
Tice, Mrs. Duane L.
Columbus, Ohio
Tideman, S. N.
Wilmette, Ill.
Tietgens, Paul
Gainesville, Fla.
Tietz, Mrs. John
Berwyn, Ill.
Tighe, Mrs. Bryan G.
Tilden, Averill
Winnetka, Ill.
Tilden, Louis E.
Tilt, Charles A.
Timm, Mrs. Louis J.
Timmins, H. L.
New York, N. Y.
Timmins, Mrs. Pickett A.
Timroth, Chas. E.
Tinsley, Mrs. Emma
Tinsley, F. H.
Glen Ellyn, Ill.
Tippett, William M.
Tobey, Mrs. George M.
Tobias, A. W.
Hollywood, Calif.
Tobias, Mrs. C. H.
Cassapoliss, Mich.
Tobin, Mrs. Arthur C.
Todd, Mrs. Anna R.
Todd, Prof. Arthur J.
Evanston, Ill.
Todd, Mrs. James
Oak Park, Ill.
Tolman, E. E.
Lake Forest, Ill.
Toloff, Joseph D.
Tomajan, Mrs. Don K.
Evanston, Ill.
Tomhagen, Mrs. Kent
Los Altos, Calif.
Tomhave, Miss Jean Marsden
Toncray, Mrs. Clifford R.
Tonk, Mrs. Charles J.
Tonk, Percy A.
Evanston, Ill.
Tope, Dr. John W.
Oak Park, Ill.
Topf, Mrs. Jacob A.
Topping, Mrs. James H.
Evanston, Ill.
Torbet, Mrs. A. W.
Deerfield, Ill.
Torrence, Mrs. George P.
Shaker Heights, Ohio
Totman, Arnold W.
Winnetka, Ill.
Tourtellot, Mrs. Gair, Jr.
Evanston, Ill.
Tourtellotte, Frederick J.
Longmeadow, Mass.
Tourtelot, Edward M.
Towle, Leroy C.
Oak Park, Ill.
Towler, Kenneth F.
Deerfield, Ill.
Towne, Mrs. John D. C.
New York City, N. Y.
Towne, Mrs. Walter J.
Oak Park, Ill.
Towner, Mrs. Frank H.
Townley, Morris M.
Townsend, Chas. D.
Townsend, Mrs. Robert D.
Tracy, Howard VanSinderen
Tracy, Margaret
Blue Island, Ill.
Trainer, William O.
Trampisch, Mrs. Gertrude
Trask, Arthur C.
Trautman, Miss Katherine
Travelletti, Mme. Rene
Winnetka, Ill.
Traver, Mrs. George W.
Travers, James E.
Travis, Mrs. Leonard J.
La Grange, Ill.
Travis, Miss Leonor May
La Grange, Ill.
Traylor, Mrs. Melvin A.
Treadway, Oswell G.
Trebilcock, Paul
River Forest, Ill.
Trebilcock, William P.
River Forest, Ill.
Tredennick, Miss Nellie
Tredwell, John
Trees, Merle J.
Tregellas, Miss Ida M.
Trenkmann, Richard A.
Evanston, Ill.
Treseder, Mrs. Ross C.
New York, N. Y.
Trier, Mrs. Paul W.
Barrington, Ill.
Trier, Robert
Trinder, Mrs. N. Page
Trine, Mrs. Harry G.
Triner, Joseph
Troeger, Louis P.
Trojan, Mrs. Frank
Hinsdale, Ill.
Trombly, Dr. Frank F.
Tronnes, Elling
Evanston, Ill.
Troughear, Mrs. C. E.
Oak Park, Ill.
Troup, Mrs. Clarence G.
Trout, Edgar W.
Trowbridge, Mrs. E. G.
Winnetka, Ill.
Troxel, Mrs. James M.
Highland Park, Ill.
Troxel, Mrs. Thomas G.
Lake Forest, Ill.
Troxell, Mrs. Benjamin F.
Trude, Mrs. Mark W.
Truesdale, Mrs. William D.
Winnetka, Ill.
Truman, Percival H.
Evanston, Ill.
Trumbull, Mrs. C. L.
Winnetka, Ill.
Trumbull, John
Trusdell, Mrs. Richard V.
Evanston, Ill.
Tryon, Mrs. Rolla Milton
Tucker, Mrs. Dorothy
O'Reilly
Tuckerman, F. M.
Tuft, Miss Elizabeth
Tufts, Dr. Frank S.
Tufts, Prof. James H.
Berkeley, Calif.
Tully, Mrs. Willie Creel
Tunelius, Mrs. Edgar C.
Tunnicliff, Miss Ruth
Tupper-White, Frank O.
Tupy, J. W.

Turnbull, Miss Katharine A.
Glencoe, Ill.
Turner, Alfred M.
Windemere, Fla.
Turner, Dr. Herbert A.
Turner, Mrs. Horace E.
Turner, Mrs. Jeannette
Long Island City, N. Y.
Turner, Mrs. Le Baron
Geneva, Ill.
Turner, Mrs. Oliver S.
Highland Park, Ill.
Turner, Mrs. William P., Jr.
Evanston, Ill.
Turney, Robert E.
Turney, Mrs. William H.
Tuthill, Mrs. James B.
Tuttle, Mrs. Arthur Farwell
Millbrook, N. Y.
Tuttle, Chas. S.
Oak Park, Ill.
Tuttle, F. B.
Tuttle, Mrs. H. N.
New Haven, Conn.
Tuttle, Mrs. Ole H.
River Forest, Ill.
Tuttle, W. F.
Glencoe, Ill.
Tyden, Col. Emil
Hastings, Mich.
Tyler, Alfred C.
Evanston, Ill.
Tyler, Mrs. Frederic C.
Evanston, Ill.
Tyler, Dr. Harvey A.
Tyler, Orson K.
Tyrrell, John F.
Tyrrell, Mrs. Percy
Tyson, Howell N.
Evanston, Ill.
Tyson, Mrs. H. N., Jr.
Evanston, Ill.
Tyson, Mrs. John Reed
Uhlemann, Mrs. Edward W.
Winnetka, Ill.
Uhlemann, Mrs. William R.
Evanston, Ill.
Uhlir, Mrs. John
Uhlmann, Fred
Uhlmann, Mrs. Richard F.
Highland Park, Ill.
Uihlein, Edgar J.
Lake Bluff, Ill.
Ullman, Mrs. N. J.
Ullman, Mrs. Percy G.
Ullmann, Mrs. Albert I.
Elmhurst, Ill.
Ullmann, S. E.
Ullmann, Mrs. William E.
Ullrich, Mrs. Wil.iam P.
Evanston, Ill.
Umenhofer, Mrs. Rose A.
Underwood, Miss Florence M.
Lake Forest, Ill.
Underwood, Mrs. Harriet B.
Underwood, Morgan P.
Underwood, Thomas I.
Undine, William C.
Ungaro, Mrs. Gerard M.
Winnetka, Ill.
Unwin, Mrs. Parkinson
Unzicker, Mrs. Otto
Upham, Mrs. Frederic W.
Upham, Harry C.
Upham, Robert B.
Upton, Mrs. A. L.
Evanston, Ill.
Upton, Philip Quentin
St. Joseph, Mich.
Urheim, Mrs. Jacob L.
Urquhart, Mrs. Mary D.
Niles, Mich.
Vacha, Joseph
Vagtborg, Mrs. Christ P.
Valentine, E. L.
Valentine, Mrs. Joseph Loring
Valentine, Patrick Anderson
New York, N. Y.
Valentine, Mrs. Patrick A.
Valentine, Mrs. William W.
River Forest, Ill.
Valin, Mrs. Honore D.
Van Alstyne, Mrs. Guy S.
Van Artsdale, Mrs. Flora Diener
Van Artsdale, Harold Diener
River Forest, Ill.
Van Bergen, John S.
Highland Park, Ill.
Van Bezey, Miss Annette
Van Buskirk, Mrs. H.James
Van Buskirk, Jesse
Lombard, Ill.
Van Cleef, Noah
Van Cleef, Mrs. Noah
Van Degrift, Dr. Daniel D.
Van Dellen, Dr. R. L.,
Vanderburgh, Mrs. Martha E.
Evanston, Ill.
Vanderkloot, Miss Meise V.
Flossmoor, Ill.
Vande Roovaart, Miss Elizabeth G.
Vander Ploeg, Frank
Vanderploeg, Mrs. W. H.
Wayne, Ill.
Vandervort, Mrs. Maurice L.
Evanston, Ill.
Vander Wolff, Dr. Josephine E.
Van Deventer, Christopher
Van Doren, Peter
Glen Ridge, N. J.
Van Dorn, Mrs. William T.
Elmhurst, Ill.
Van Dort, G. Broes
Vanek, John C.
Van Eps, George T.
Van Guysling, G. E.
Los Angeles, Calif.
Van Hagen, George E.
Barrington, Ill.
Van Hoesen, Mrs. Annie M.
Van Horne, William C.
Winnetka, Ill.
Van Horne, W. B.
Indiana Harbor, Ind.
Van Keuren, Earle E.
Van Landingham, Charles Campbell
Vanlandingham, W. B.
Van Law, Mrs. Agnes Mead
Evanston, Ill.
Van Meenen, Miss Josephine
Van Ness, Gardiner B.
Van Nice, Errett
Van Schaack, Mrs. C. P.
Wilmette, Ill.
Van Schaack, R. H.
Evanston, Ill.
Van Schaick, Mrs. Harrison L.
Van Stone, Mrs. N. E.
Vanzwoll, Henry B.
Varel, Mrs. C. D.
Varty, Leo B.
Oak Park, Ill.
Varty, L. G.
Oak Park, Ill.
Vasumpaur, Dr. Jos.
Vaughan, Edward F.
Vaughan, Mrs. Elmer E.
Johnson, Vt.
Vaughan, Gordon Miller
LaPorte, Ind.
Vaughan, Miss Jane
Joliet, Ill.
Vaughan, Mrs. J. W.
LaPorte, Ind.
Vaughan, L. B.
Vaughn, Mrs. Leslie, Jr.
Worth, Ill.
Vaux, Frederick T.
Vavra, Alex H.
La Grange, Ill.
Veeder, Mrs. Albert Henry
Veeder, Henry
Veeder, Miss Jessie
Veeder, Mrs. Melvin N.
Winnetka, Ill.
Vehe, Dr. K. LeRoy
Vehon, Morris

Vehon, Mrs. William H.
Highland Park, Ill.
Vennema, Mrs. John
Winnetka, Ill.
Venning, Frank L.
Highland Park, Ill.
Venning, Mrs. William J.
Verhelle, Joseph P.
Grosse Pointe, Mich.
Verhoeven, Mrs. J. A.
Winnetka, Ill.
Veroneau, Miss Frances Leah
La Grange, Ill.
Verrall, S. H.
Verson, David C.
Vesely, Joseph P.
Vette, Mrs. John Lyle
Oak Park, Ill.
Vial, Frederick K.
La Grange, Ill.
Vial, Miss Mary M.
La Grange, Ill.
Vickery, Miss Mabel S.
Victor, Mrs. Jessie K.
Victor, Joseph B.
Oak Park, Ill.
Vider, Fred A.
Viehe-Naess, Ivar
Viele, Miss Edith L.
Vierling, Robert Louis
Vieth, Edward L.
Vigeant, Mrs. Helen K.
Washington, D. C.
Vilas, Mrs. George B.
Sarasota, Fla.
Vilas, Mrs. Levi M.
Viles, L. M.
Harvey, Ill.
Vinci, Mrs Joseph S.
Vinje, Mrs. Osmund
Vinton, Mrs. John
Vitellaro, Miss Caroline
Vivirito, Mrs. Lawrence
Vlasak, Mrs. Louis B.
Vogel, Roy J.
Vogl, Otto
Vogt, Rev. Von Ogden
Voigtmann, Mrs. Frank
Volicos, Dr. John N.
Volk, Carl B.
Volk, Herbert
Oak Park, Ill.
Volkhardt, Mrs. John M.
Lake Beulah, Wis.
Volkmann, Mrs. Max
Vollertsen, Mrs. Edward P.
Voltz, Daniel W.
Voltz, Edward C.
Oak Park, Ill.
Volz, Mrs. G. Rex
Arlington Heights, Ill.
von Ammon, Ernst C.
Winnetka, Ill.
von Behren, Mrs. D. C.
von Colditz, Dr. G. Thomsen
Cocoa, Fla.
Vondenbosch, Mrs. A. H.
Von Esh, Mrs. Edward John
von Glahn, Mrs. August
von Hermann, Mrs. Alice
von Holst, Hermann V.
Boca Raton, Fla.
Von Oven, Miss Emma
Naperville, Ill.
von Wysow, Mrs. Felix
Voorhees, Mrs. Condit
Voorhees, Mrs. Henry Belin
Voorhees, Mrs. Roberta W.
Evanston, Ill.
Voorhis, C. B.
Pasadena, Calif.
Vorres, S. K.
Vose, Frederic Perry
Evanston, Ill.
Vose, Robert C.
Brookline, Mass.
Vroman, Mrs. V.
Elmhurst, Ill.
Wachs, Mrs. Charles L.
Winnetka, Ill.
Wade, Albert G.
White Pigeon, Mich.
Wade, Mrs. Reginald N.
Wilmette, Ill.
Wade, Mrs. Thomas P.
Wadsworth, Robert
Wagner, Mrs. Alex J.
Wagner, Edwin L.
Evanston, Ill.
Wagner, Ernest J.
Wagner, Mrs. E. Stanley
Wagner, Mrs. E. W.
Wagner, Franz Rudolph
Wagner, Fritz, Jr.
Winnetka, Ill.
Wagner, Dr. G. W.
Wagner, Miss Ida
Wagner, Mrs. Isaac
Wagner, Mrs. John E.
Wagner, Miss LaVerne M.
Wagner, Miss Louise M.
Wagner, Mrs. Nicholas J.
Wagner, Mrs. T. B.
New York, N. Y.
Wagstaff, C. D.
Evanston, Ill.
Wahl, Herman L.
Wahl, Mrs. Orlin I.
Evanston, Ill.
Waidner, Mrs. Franklin
Waite, Raymond
Evanston, Ill.
Waite, Roy E.
Waitley, Alan Stebbins
Evanston, Ill.
Wakefield, Roy L.
River Forest, Ill.
Wakem, Harold R.
Homosassa Springs, Fla.
Wakem, Mrs. Mabel
Walcher, A.
Walcott, Russell S.
Tryon, N. C.
Wald, Mrs. Martin
Chicago Heights, Ill.
Walden, H. P.
Pasadena, Calif.
Waldschmidt, William E.
Evanston, Ill.
Walgreen, Mrs. Charles R.
Walker, Miss Annie J.
Walker, Miss A.
Walker, Bertrand
Walker, Miss Beulah
Walker, Carl J.
Walker, Chas. Cobb
Boston, Mass.
Walker, Mrs. Edson O.
La Grange, Ill.
Walker, Mrs. Frank R.
Glencoe, Ill.
Walker, Mrs. Harry W., Jr.
Walker, Mrs. James
Hinsdale, Ill.
Walker, Mrs. John K.
Oak Park, Ill.
Walker, Mrs. Lee W.
Walker, Lyman T.
Walker, Miss Nellie V.
Walker, Mrs. Paul A.
Walker, Mrs. Robert G.
Walker, Wellington
Walker, William E.
Fennville, Mich.
Walker, Mrs. William M.
Wall, Mrs. Henry P.
Wall, Miss V. A.
Wallace, Dwight G.
Fleetwood, N. Y.
Wallace, Mrs. Russell
Oak Park, Ill.
Wallace, Mrs. Thomas O.
Wallace, Walter F.
Winnetka, Ill.
Waller, Mrs. Edward C.
Waller, Mrs. Francis C.
Waller, James B.
Waller, Mrs. Lucia T.
Waller, Mrs. Trigg
Highland Park, Ill.
Wallerich, George W.
River Forest, Ill.
Wallerstein. Mrs. David B.
Wallgren, Eric M.

Walling, W. G.
Hubbard Woods, Ill.
Wallis, Mrs. Mary
Wallovick, J. H.
Walls, Miss Catherine Jean
Walls, Dr. Frank X.
Walls, Mrs. Frank X.
Walpole, Mrs. Stewart J.
Park Ridge, Ill.
Walsh, George W., Jr.
Evanston, Ill.
Walsh, Mrs. John F.
Walsh, Miss Marie A.
Walsh, Miss Mary
Walsh, Mrs. Richard Wilson
Hubbard Woods, Ill.
Walter, Mrs. Alfred M.
Lynn, Mass.
Walter, Mrs. Luther M.
Walter, Miss Lydia
Walter, Dr. Will
Evanston, Ill.
Walther, Mrs. S. Arthur
Walton, Lewis B.
Evanston, Ill.
Walton, Mrs. S. B.
Wand, Samuel
Milwaukee, Wis.
Wanner, Mrs. A. F.
Wanner, Harry C.
Wanzer, Howard H.
Ward, Miss Anna R.
Ward, Edwin J.
Ward, Mrs. Herbert D.
Glencoe, Ill.
Ward, Mrs Neil C.
Janesville, Wis.
Ward, Pierce C.
Rochester, Ind.
Ward, Mrs. Robert E.
Hollywood, Calif.
Wardall, Mrs. William J.
New York City, N. Y.
Wardwell, Henry F.
Ware, Mrs. Charles
Kenilworth, Ill.
Ware, Mrs. Charles H.
Ware, Mrs. Charles W.
Ware, Mrs. Ella H.
Ware, John Angus
Warfield, Mrs. Robert G.
Warner, Mrs. Ado J.
Warner, Mrs. A. W.
Hinsdale, Ill.
Warner, Mrs. John Eliot
Winnetka, Ill.
Warner, Lansing B.
Hubbard Woods, Ill.
Warner, Mason
Winnetka, Ill.
Warnesson, Miss Victoria
Warren, Alex G.
Warren, Allyn D.
Warren, Mrs. Frank H.
Warren, Fred P.
Lakeside, Mich.
Warren, George C.
San Francisco, Calif.
Warren, John B.
Berkeley, Calif.
Warren, J. Latham
Riverside, Ill.
Warren, Lyman D.
Montclair, N. J.
Warren, L. Parsons
Warren, Paul C.
Lakeside, Mich.
Warren, Mrs. Robert K.
Warren, Walter G.
Warsh, L. G.
Warshawsky, Mrs. I. R.
Warwick, John F.
Washburn, Mrs. John P.
Highland Park, Ill.
Washburn, Ludlow J.
Mansfield, Ohio.
Washington, Laurence W.
Waskow, Richard G.
River Forest, Ill.
Wasserman, Richard
Waterbury, Edwin S.
Omaha, Nebr.
Waterfall, Mrs. Wallace
Waterhouse, Mrs. Margaret Thom
Waterman, Dr. Alonzo H.
Waterman, Charles Eugene
Waterman, Miss Kate E.
Waters, Miss Mabel
Chicago Heights, Ill.
Waterstone, Harmon Lee
Watkins, Mrs. Daniel W.
Watkins, Frederick A.
Highland Park, Ill.
Watkins, Grover C.
Watkins, Miss G. May
Watkins, Mrs. Joseph O.
Watkins, Mrs. Richard W.
Watkins, Roderick Henderson
Watson, Charles
Watson, Charles J.
Glencoe, Ill.
Watson, Mrs. Frances
Franklin Park, Ill.
Watson, Mrs. Frederick J.
Watson, Mrs. George E.
Watson, Mrs. Harry A.
Watson, Miss Helen Dorothy
Watson, Mrs. Louisa M.
Pasadena, Calif.
Watson, Miss Mina M.
Watson, Mrs. Oliver L.
Evanston, Ill.
Watson, Mrs. Paul E.
Watson, Mrs. Vernon S.
Oak Park, Ill.
Watson, Victor A.
New York, N. Y.
Watson, Mrs. William J.
Watson, William R.
Greenwich, Conn.
Watson, Mrs. William Upton
Watt, Mrs. William E.
Evanston, Ill.
Watts, Arthur
Lombard, Ill.
Watts, Clarence E.
Maywood, Ill.
Watts, Miss Edith A.
Watts, Harry C.
Wheaton, Ill.
Watts, Mrs. Roscoe S.
Watzek, J. W., Jr.
Waughop, Mrs. Arthur B.
Glencoe, Ill.
Way, Raymond Turlay
Oak Park, Ill.
Weakley, Mrs. Floyd B.
Evanston, Ill.
Weakly, Frank E.
Wean, Frank L.
Highland Park, Ill.
Weary, Allen M.
Weary, Miss Frances B.
Weatherhead, Mrs. William G.
Weaver, Charles A.
Weaver, Dr. Geo. H.
Wilmette, Ill.
Weaver, Mrs. Harold T.
Weaver, Mrs. John P.
Webb, Miss Joye Alice
Webb, Mrs. Thomas J.
Webb, Mrs. V. E.
Webber, Mrs. George
Weber, Mrs. Charles B.
Geneva, Ill.
Weber, David
Weber, Edgar A.
Weber, Mrs. Helen Edwards
Weber, Henry L.
Weber, Mrs. Ida
Weber, James E.
Webster, Arthur L.
Webster, Dr. Clara Seippel
Tucson, Ariz.
Webster, Miss Elizabeth H.
Lake Forest, Ill.
Webster, Miss Helen R.
Webster, James
Webster, Maurice
Evanston, Ill.
Webster, Mrs. Ralph W
Webster, Mrs. Ronald
Evanston, Ill.

Webster, Mrs. Thomas
Evanston, Ill.
Weddell, Mrs. Marion
Redlich
Glencoe, Ill.
Wedeles, Sigmund
Wedelstaedt, H. A.
Wedlock, Mrs. Frank V.
Weedon, Mrs. Edna C.
Wilmette, Ill.
Weeghman, Chas.
Weeks, Mrs. L. T.
Evanston, Ill.
Wegener, Albert B.
Wegener, Arnold G.
Wegener, George A.
Weidenhamer, Mrs. Bella C.
Weigell, Mrs. H.
Milwaukee, Wis.
Weil, Alice E.
Weil, David Maxwell
Weil, Edward Arthur
Mundelein, Ill.
Weil, Miss Elaine
Weil, Mrs. Isador
Weil, Mrs. Julius E.
Weil, Mrs. Leon
Weiland, Mrs. Nicholas A.
Oak Park, Ill.
Weinberg, Mrs. Max
Weinberg, Morris A.
Weinberger, A. W.
Weiner, Adolph D.
Weiner, Charles
Weinfeld, Charles
Weinfurt, Otto
Weinreb, Arthur
Weinress, Morton
Weinthrop, Adolph D.
Weintroub, Mrs. B.
Weis, Samuel W.
New Orleans, La.
Weisbach, Miss Harriette
Highland Park, Ill.
Weisbach, Mrs. Harry
Highland Park, Ill.
Weisbrod, Benjamin H.
Highland Park, Ill.
Weiss, Mrs. Alexander
Weiss, Theodore O.
Weisskopf, Dr. Max A.
Weisskopf, M. J.
Oak Park, Ill.
Weixel, Mrs. A. L.
Welch, Mrs. Dudley R.
Welch, Mrs. L. C.
Evanston, Ill.
Weld, Mrs. Harold K.
Hartford, Conn.
Weldon, Isabelle H. R.
Wilmette, Ill.
Weller, Miss Marian J.
Welles, Mrs. Donald P.
Lake Forest, Ill.
Welles, Mrs. Edward K.
Lake Forest, Ill.
Welles, Mrs. Edward P.
Evanston, Ill.
Wells, Miss Barbara Marten
Highland Park, Ill.
Wells, Bradford
Wells, Charles C.
Evanston, Ill.
Wells, Mrs. George E.
St. Louis, Mo.
Wells, Harry L.
Fontana, Wisc.
Wells, Mrs H. Gideon
Wells, Mrs. H. L.
Evanston, Ill.
Wells, Miss Jane
Wells, John E.
Wells, Mrs. Katherine M.
Wells, Miss Lillian A.
Oak Park, Ill.
Wells, Mrs. Preston
Winnetka, Ill.
Wells, Mrs. Thomas E.
Lake Forest, Ill.
Welsh, Mrs. William
Clarendon Hills, Ill.
Welter, Mrs. John N.
Evanston, Ill.
Wendell, Mrs. Barrett, Jr.
Wendell, Fred P.
Wendell, Mrs. Raymond B.
Flossmoor, Ill.
Wendnagel, Mrs. William
Wendt, Robert W.
Valparaiso, Ind.
Wentworth, Mrs. Edward C.
Wentworth, John
Werelius, Mrs. Axel F.
Werkmeister, Frederick
Werner, Miss Emma L.
Werntz, Mrs. Carl N.
Wersel, Mrs. Victor H.
Wausau, Wisc.
Werth, A. Herman
Wertz, Mrs. Frank E.
Wescott, Mrs. J. V.
Wescott, Mrs. Llewellyn A.
Oak Park, Ill.
Wescott, Mrs. Virgil
Wilmette, Ill.
Wescott, W. S.
Wesemann, Mrs. Adolph H.
LaGrange, Ill.
Wesener, Mrs. J. A.
Montgomery, N. Y.
Wessel, Harold L.
West, Mrs. Charles L.
River Forest, Ill.
White, Mrs. Augustus J.
West, J. Roy
West, Mrs. Olin
West, Mrs. Owen A.
Lake Forest, Ill.
West, Mrs. Ralph M.
River Forest, Ill.
West, Mrs. Robert J.
Westberg, Mrs. Clarence E.
Westbrook, R. S.
Westerfield, Miss Emma M.
Westerhold, Miss Kathryn
Evanston, Ill.
Westerlin, Mrs. J. M.
Westerling, Olaf
Weston, Mrs. Stewart
Winnetka, Ill.
Westphal, Mrs. Otto W.
Westrich, Mrs. Frank A.
Westrich, Miss T. C.
Wetherbee, Mrs. Hugh P.
Evanston, Ill.
Wetten, Albert H.
Wettling, Louis E.
Evanston, Ill.
Wey, Miss Anna B.
Weymer, Earl M.
Wheaton, Ill.
Whalen, Mrs. John L.
Whamond, Dr. Frederick G.
Whatley, S. T.
West Hartford, Conn.
Whealan, Emmett
Wheaton, Albert Cardwell
Berwyn, Ill.
Whedon, Miss Frances
Wheeler, Edward D.
Wheeler, F. M.
Evanston, Ill.
Wheeler, Harry A.
Wheeler, Mrs. John T.
Wheeler, Miss Mary C.
Valpariso, Florida
Wheeler, Mrs. Robert T.
Wheeler, Seymour
Lake Forest, Ill.
Wheelock, Thomas G.
Whetston, Mrs. Charles A.
Whinery, Charles C.
Highland Park, Ill.
Whipple, Mrs. Charles B.
Whipple, Mrs. C. J.
Whipple, Mrs. Jay N.
Lake Forest, Ill.
Whipple, Mrs. Mary A.
San Antonio, Texas
Whipple, Mrs. Walter G.
Whise, Dr. Melchior
Whitaker, Mrs. Helen M.
Whitaker, Mrs. Wilmot W.
Whitaker, Miss Winnona
Whitcomb, Miss Adah F.
Whitcomb, Homer J.
West, Miss Mary Sylvia

White, Mrs. Charles E., Jr.
Oak Park, Ill.
White, Mrs. Charles H.
White, Mrs. Emma L.
Stone Lake, Wis.
White, Mrs. Fred S.
Winnetka, Ill.
White, Mrs. Frederic S.
White, Mrs. F. Edson
White, Miss Grace Tyner
White, Mrs. Harold R.
Ravinia, Ill.
White, Harry L.
White, Mrs. James C.
White, Mrs. James G.
White, Miss Jane
White, Mrs. John H.
White, Mrs. Ralph C.
White, Mrs. Raymond L.
White, Richard T.
Evanston, Ill.
White, Seldon F.
White, Vernon A.
White, Mrs. William Howard
Evanston, Ill.
White, Mrs. William J.
Evanston, Ill.
White, Mrs. W. E.
Bethlehem, Pa.
Whiteaker, Mrs. S. B.
Whitehouse, Howard D.
Whitely, Miss Elizabeth
Evanston, Ill.
Whiteside, Mrs. Roy A.
Wilmette, Ill.
Whiting, Mrs. Adele H.
Whiting, Mrs. Edward M.
Whiting, Lawrence H.
Whitman, Albert
Whitney, Mrs. Charles Ray
Whitney, Edward S.
Montclair, N. J.
Whitney, Miss Ethel
Waukegan, Ill.
Whitney, Mrs. Gordon
Sarasota, Fla.
Whitney, Hugh E.
Whitney, Mrs. J. F.
Evanston, Ill.
Whitney, Mrs. Richard A.
Joliet, Ill.
Whitney, Mrs. Thomas D.
Altadena, Calif.
Whitsett, Cameron A.
Whitted, Miss Lydia E.
Riverside, Ill.
Whitworth, Mrs. Charles R.
Highland Park, Ill.
Wicker, Miss C. M.
Wickes, Mrs. Anna Boal
Mount Vernon, Virginia
Wickett, Mrs. Frederick H.
Wickland, Algot A.
Wicks, Dr. Mark
Wickwire, Mrs. Edward L.
Oshkosh, Wis.
Widder, Mrs. Benjamin W.
Widdifield, Mrs. Cecil
Flossmoor, Ill.
Widger, Frank V.
Long Island, N. Y.
Widney, Mrs. Carl Edgington
New York, N. Y.
Wieboldt, Mrs. Eimer F.
Glencoe, Ill.
Wieboldt, Raymond C.
Evanston, Ill.
Wieboldt, Werner A.
Highland Park, Ill.
Wieboldt, W. A.
Kenilworth, Ill.
Wieczorek, Walter W.
Wieland, Charles
Wieland, Mrs. George C.
Wieland, Miss Louise
Wiersema, Asa
Wiersema, Miss Bess
Wigmore, John H.
Wilk, Mrs. Charles P.
Wilborn, Mrs. Charles
Wilborn, Mrs. James
River Forest, Ill.
Wilbur, Mrs. Lawrence S.
Evanston, Ill.
Wilce, George C.
Wilcox, Miss Tammie A.
Wild, Mrs. A. Clement
Evanston, Ill.
Wild, Mrs. Elizabeth Kendall
Wild, Mrs. Emilie
Wild, Payson S.
Wild, Richard
Wilder, Mrs. Emory H.
Dundee, Ill.
Wilder, Mrs. Erskine
Hubbard Woods, Ill.
Wilder, Harold
Winnetka, Ill.
Wilder, Mrs. John E.
Evanston, Ill.
Wilder, Mrs. Loren
Wilder, Paul
Lake Forest, Ill.
Wilder, Mrs. T. E., Sr.
Lake Forest, Ill.
Wile, Mrs. Harriet A.
Wile, Mrs. Joseph M.
Wilhelm, Mrs. Frank E.
Wilke, Miss Louise
Wilkens, Miss Ella
Wilkens, Miss Evelyn
Wilkens, Miss Ruth C.
Wilker, Mrs. Milton W.
Evanston, Ill.
Wilkins, George Lester
Wilkinson, Mrs. Frank C.
Wilkinson, Mrs. George L.
Evanston, Ill.
Willard, Daniel
Baltimore, Md.
Willard, Miss Mary F.
Willens, Joseph R.
Oak Park, Ill.
Willett, Mrs. Herbert Lockwood
Kenilworth, Ill.
Willett, Howard L.
Willett, Mrs. Howard L.
Willett, Mrs. Walter D.
Willett, Mrs. Williamson
Willey, Mrs. Charles B.
Antioch, Ill.
Williams, Miss Alice Dawes
Williams, Miss Anna P.
Williams, Mrs. Arista B.
Williams, Dr. A. Wilberforce
Williams, Charles Sneed
Williams, Mrs. Clarence E.
Williams, Mrs. Ednyfed H.
Williams, Ernestine A.
Williams, Mrs. Eugene P.
Cincinnati, Ohio
Williams, Mrs. Florence H.
Williams, Halbert H.
Williams, Mrs. Harry
Williams, Mrs. H. J.
Kenilworth, Ill.
Williams, H. L.
Williams, Mrs. John G.
Evanston, Ill.
Williams, J. M.
Williams, Nathan W.
Williams, Norman
Woodstock, Vt.
Williams, Ralph E.
Oak Park, Ill.
Williams, Mrs. Russell V.
Williams, Mrs. Winfield S.
Williamson, George H.
Willis, Mrs. Charles D.
Willis, John H.
Willis, L. M.
Kenilworth, Ill.
Willis, Thos. H.
Hinsdale, Ill.
Willis, Mrs. Urban G.
Willman, Dr. Warren
Willner, Mrs. Louis J.
Willott, John R.
Wilmette, Ill.
Willoughby, Edward M.
Wills, Mrs. E. V.
Wills, H. E.

Wilson, Mrs. Barbara
Lake Bluff, Ill.
Wilson, Mrs. Charles A.
Wilson, David M.
Wilson, Mrs. Elizabeth Foss
Wilson, Mrs. E. C.
Evanston, Ill.
Wilson, Miss Fannie B.
Wilson, Mrs. George H.
Wilson, Grant V.
Wilson, Mrs. James M.
Wilson, Mrs. John A.
Wilson, John P., Jr.
Wilson, Mrs. John R.
Wilson, John Taylor
Lake Forest, Ill.
Wilson, Mrs. Leotia J.
Wilson, Miss Lillian M.
Delafield, Wis.
Wilson, Lucius E.
Pinckney, Mich.
Wilson, Mrs. Luke I.
Bethesda, Md.
Wilson, Mrs. Melvena
Wilson, Milton
Santa Barbara, Calif.
Wilson, Mrs. Morris K.
Winnetka, Ill.
Wilson, Mrs. Oliver T.
Lake Forest, Ill.
Wilson, Mrs. Paul S.
Wilson, Mrs. Robert Conover
Wilson, Mrs. Robert E.
White Plains, N. Y.
Wilson, Miss S. Edna
Wilson, Mrs. William
La Grange, Ill.
Wilson, Mrs. William
Roswell
Kenilworth, Ill.
Wilson, Mrs. W. Courtney
Wilt, Mrs. K. B.
Winans, Frank F.
Greenwich, Conn.
Winans, Miss Helen Eliza-
beth
Winans, Miss Patty
Oak Park, Ill.
Winchell, Benjamin L.
New York
Windeler, Dr. Charles E.
Windsor, Mrs. Henry H., Jr.
Winnetka, Ill.
Wineberg, Mrs. John
Evanston, Ill.
Wineman, Mrs. Jacob R.
Wineman, Mrs. John S.
Highland Park, Ill.
Wineman, Mrs. Joseph M.
Winkelman, Louis C.
Winn, Miss Clara
Winnie, Mrs. Ralph J.
Winslow, Mrs. Charles
Spaulding
Los Angeles, Calif.
Winslow, Mrs. Laura
Winslow, Mrs. Robert N.
Evanston, Ill.
Winston, Charles A.
Wilmette, Ill.
Winston, Garrard
New York City, N. Y.
Winston, Mrs. Hampden
Winston, Mrs. James H.
Evanston, Ill.
Winston, Mrs. Ralph Talbot
Winter, Miss Dorothy Louise
Winter, E. C.
Winter, Mrs. Irving
Glencoe, Ill.
Winter, Mrs. I. Leslie
Winter, Milo K.
Lake Forest, Ill.
Winter, Wallace C.
Lake Forest, Ill.
Winterbotham, Mrs. A. E.
Winterbotham, Mrs. John
R., Jr.
Winterbotham, Joseph., Jr.
Winters, Edward J.
New York City, N. Y.
Winters, Mrs. Leroy Daniel
Evanston, Ill.
Winton, Mrs. W. C.
Winnetka, Ill.
Wintz, Mrs. M. E.
Wippern, Dr. A. G.
Wirt, Van A.
Wise, Mrs. Harold
Rapid City, Mich.
Wise, William H.
New York City, N. Y.
Wishart, Mrs. George A.
Wisner, Mrs. George M.
Withrow, Mrs. Albert W.
Witkowsky, Mrs. Jacob
Witkowsky, James
Witkowsky, Leon
Witten, William S.
Los Angeles, Calif.
Wittmeyer, Mrs. Gretchen
Wodlinger, M. Louis
Highland Park, Ill.
Wojtalewicz, Rev. Francis M.
South Chicago, Ill.
Wolbach, Murray
Wolcott, Miss Katherine
Woldenberg, Max
Hubbard Woods, Ill.
Wolf, Mrs. Albert H.
Wolf, Miss Elsa
Wolf, Harry
Wolf, Mrs. Morris
Oak Park, Ill.
Wolf, Mrs. Mort G.
Wolf, Samuel
Wolf, Mrs. Walter B.
Wolfarth, Max M.
Miami, Fla.
Wolfarth, Wm.
Wolfe, Mrs. Jonathan
Wolfe, Lloyd R.
Glencoe, Ill.
Wolfe, Mrs. Oswald F.
Oak Park, Ill.
Wolfe, Richard W.
Wolfenden, Dr. James R.
Wolff, Chris J.
Wolff, Emil W.
Wolff, Felix
Wolff, George Francis
Wolff, Mrs. Ootto E.
Wolffs, Mrs. Fred S.
Wollenberger, Hermann
Wolters, Mrs. A. L.
Woltersdorf, Arthur F.
Woltze, Bert Winfield
Winnetka, Ill.
Wood, Mrs. Anna S.
Wood, Dr. Casey
Wood, Francis A.
La Jolla, Calif.
Wood, Mrs. Harold F.
Wood, Milton G.
Wood, Mrs. Nelson C.
Wood, Mrs. Robert C.
Wood, Mrs. Robert E.
Highland Park, Ill.
Wood, Mrs. R. Arthur
Wood, Mrs. Stephen G.
Woodard, Selwyn C.
Evanston, Ill.
Woodhull, Ross A.
Woodington, Mrs. John C.
Evanston, Ill.
Woodmansee, Mrs. F.
Maywood, Ill.
Woodruff, Mrs. Louise
Woods, Mrs. Edward G.
Woods, Mrs. Frances
Woods, Mrs. George
River Forest, Ill.
Woods, Mrs. Sanders
Woods, Weightstill
Lombard, Ill.
Woodward, Mrs. Charles E.
La Grange, Ill.
Woodward, Mrs. Gilbert
Motier
Glen Ellyn, Ill.
Woodworth, Vernor A.
Woodyatt, Dr. Rollin T.
Evanston, Ill.
Woolf, Morris
Woolf, S. Roger

Woolfolk, Mrs. William G.
Detroit, Mich.
Woollett, Mrs. Joseph Nellegar
Glencoe, Ill.
Woolley, Clarence M.
New York City, N. Y.
Work, Mrs. J. W.
Evanston, Ill.
Work, Robert G.
Barrington, Ill.
Worm, Carl F.
Worth, Miss Louise A.
Worthington, Mrs. Major H.
Geneva, Ill.
Worthy, Mrs. Sidney W.
Wotell, Mrs. John B.
Woulfe, Miss Katharine Collins
Wray, James T.
Winter Haven, Fla.
Wray, Mrs. J. G.
Glencoe, Ill.
Wren, John G.
Wrenn, Harold B.
Wright, Chester W.
Wright, Mrs. Frank
Wright, Frank Lloyd
Spring Green, Wis.
Wright, Miss Helen M.
Wright, Dr. James A.
Wright, Mrs. John G.
Wright, J. Joseph
Wright, Miss Katherine
Wright, Mrs. Noble, Jr.
Wright, Warren
Golf, Ill.
Wrigley, Charles W.
Wilmette, Ill.
Wrigley, Mrs. Philip
Wroe, Mrs. W. E.
Wronski, Miss Gertrude M.
Wunderle, H. O.
Wurster, Mrs. Eleanor M.
Wurth, Mrs. William
Wilmette, Ill.
Wyatt, Miss Faith
Wyatt, Mrs. S. W.
Wyeth, H. B.
Wyman, Mrs. Austin L.
Glencoe, Ill.
Wynkoop, Mrs. Charles Ira
Yager, Mrs. John C.
Yager, William A.
Yapp, Miss Neoma
Yarros, Victor S.
Yates, Mrs. David M.
Oak Park, Ill.
Yates, Mrs. John A.
Beverly Hills, Calif.
Yates, Mrs. Margaret T.
Oak Park, Ill.
Yaxley, Mrs. William E.
Oak Park, Ill.
Yeager, Everett E.
Maywood, Ill.
Yegge, C. Fred
Yeomans, Charles
Yerkes, Mrs. Charles E.
Evanston, Ill.
Yondorf, Mrs. David
Yondorf, John D.
Yondorf, Milton S.
Yondorf, Milton S., Jr.
Yorkey, Mrs. Arthur L.
Yost, Mrs. Lloyd
Wilmette, Ill.
Young, Archibald B.
Pasadena, Calif.
Young, Arthur
Young, B. Botsford
Lake Forest, Ill.
Young, Mrs. Carl O.
San Benito, Texas
Young, Mrs. Caryl B.
Young, Dr. C. W.
Lake Forest, Ill.
Young, Mrs. Edgar
Young, Mrs. Elisabeth Borchert
Young, Mrs. Elsa Goldy
River Forest, Ill.
Young, Mrs. Frank R.
Wilmette, Ill.
Young, Mrs. George W.
Young, Mrs. Hugh E.
Young, Mrs. James Webb
Young, Mrs. Joseph H.
Young, Dr. Josephine E.
Young, Dr. Mildred E.
Young, Mrs. W. Victor
Youngblood, Earl O.
Younglove, James C.
Zabel, Mrs. Max W.
Wilmette, Ill.
Zaldokas, Mathew E.
Zaleski, B.
Zander, Mrs. John
Zangerle, Mrs. Grace K.
Zeiger, Miss Elfriede
Zeisler, Mrs. Ernest Bloomfield
Zeiss, Mrs. Grace Woodhead
Zeiss, Harold
Zeitler, Mrs. Barbara
Homewood, Ill.
Zeitz, Mrs. Hermann
Zelezny, Mrs. John G.
Zelosky, William
Zelzer, Harry
Zenos, Rev. Andrew C.
Zetterberg, Miss Martha L.
Ziehme, A. E.
Zielinski, Theodore J.
Zimmerman, Dr. A. G.
Zimmerman, Irving
Zimmerman, L. W.
Zimmerman, Mrs. Paul E.
Oak Park, Ill.
Zimmerman, Mrs. Ralph W.
Zimmerman, Walter P.
Zimmerman, W. F., Jr.
Clarendon, Va.
Zimmermann, Albert G.
New York, N. Y.
Zimmermann, H. P.
Zimmermann, Mrs. P. T.
River Forest, Ill.
Zimmermann, Mrs. Robert
Glencoe, Ill.
Zimmers, Mrs. Joseph B.
Zindt, Mrs. Philippine B.
Zipprich, Mrs. Carl
Wilmette, Ill.
Zipprich, John B.
Wilmette, Ill.
Zirrit, Theodore
Milwaukee, Wis.
Zitzewitz, Elmer K.
Park Ridge, Ill.
Zitzewitz, Grace M.
Park Ridge, Ill.
Zitzewitz, Walter R.
Park Ridge, Ill.
Zoeller, Edward H.
Zolla, David M.
Zork, David
Zuetell, William
Oak Park, Ill.
Zulfer, Mrs. Anthony G.
Zuse, William F.
Oak Park, Ill.
Zvetina, John
Zweers, Mrs. Lorena Underhill

Abbott, Mrs. Howard C.
Abbott, Miss Jessie
Abbott, Mrs. S. H.
Abbott, Dr. Wilson Ruffin
Abbott, W. Rufus
Evanston, Ill.
Abramson, Ben
Abt, Mrs. Arthur F.
Acker, Mrs. Eugene C.
Acomb, Mrs. W. E.
New York, N. Y.
Adair, Mrs. Fred L.
Adams, Mrs. Arthur E.
Riverside, Ill.
Adams, Mrs. Cuthbert C.
Winnetka, Ill.
Adams, Cyrus H.,Jr.
Adams, Mrs. Everett Eugene
Adams, Mrs. Frederick T.
Adams, Mrs. Howard F.
Adams, J. L.
Adams, Mrs. Marvin W.
Adams, Mrs. Melvin J.
Adams, Miss Mildred E.
Adams, Mrs. Orlando
Adams, Mrs. Spencer L.
Adams, Mrs. Thomas G.
Addenbrooke, Dr. Edward F.
Adler, Mrs. Benjamin J.
Adler, Mrs. E. G.
Adler, Jean S.
Adler, Sidney
Adles, Miss Elizabeth M.
Aeberly, Mrs. John J.
Agar, Mrs. John T.
Agasim, Leslie G.
Agatstein, Mrs. Louis R.
Aguinaldo, Miss Carmen R.
Ahlgren, Mrs. Oscar A.
Whiting, Ind.
Aichele, Mrs. William
Aiken, Mrs. H. E.
Aikman, Walter V.
Akerstrom, Mrs. Louis
Albaladejo, Mrs. Nana
Albert, Miss Mary E.
Albright, Mrs. William M.
Wilmette, Ill.
Aldrich, Mrs. George Ames
Aldrich, Mrs. L. Sherman
Hubbard Woods, Ill.
Alexander, Miss Grace E.
Alexander, Mrs. Harry L.
Alexander, Mrs. Roblee
Algeo, Mrs. William D.
Elmhurst, Ill.
Alke, Mrs. Mary
Allaben, Mrs. Celine
Allais, Mrs. Arthur L.
Allen, Mrs. Albert H.
Allen, Mrs. Amos G.
Allen, Grace R.
Allen, Mrs. Verne
Aller, Mrs. Ellen E.
Wheaton, Ill.
Alley, Orrie
Allin, Mrs. J. J.
Alling, Miss Elizabeth C.
Evanston, Ill.
Allison, Dr. John R.
Allrich, Miss Mildred
Allyn, Mrs. Isabel
Almlof, Woodruff
Alschuler, Ernest
Alschuler, Judge Samuel
Alshuler, Mrs. Damon T.
Waukegan, Ill.
Alt, Mrs. George E.
Altman, Mrs. Robert M.
Altschuler, Mrs. Harry
Altschuler, Mrs. Henry
Amberg, Mary Agnes
Ambrose, Miss Emma S.
Ambrose, Mrs. Thomas
Ames, Mrs. Harold
Anaheim, Mrs. Jacob J.
Berwyn, Ill.
Anderson, Allyne
Anderson, Arch W.
Winnetka, Ill.
Anderson, Mrs. A. R.
Harvey, Ill.
Anderson, Mrs. C. H.
Anderson, Edgar
Wilmette, Ill.
Anderson, Miss Elizabeth
Anderson, George
Anderson, G. Bernhard
Anderson, Miss Helen M.
Anderson, Lawrence N.
Anderson, Miss Mabel L.
Anderson, Miss Martha E.
Anderson, Mrs. Martin G.
Winnetka, Ill.
Anderson, Miss Mary L.
Phoenix, Ariz.
Anderson, Miss Mildred
Anderson, Miss Rachel
Anderson, Miss Selma
Anderson, Stanley D.
Lake Forest, Ill.
Anderson, Mrs. S. G.
Anderson, Walter S.
Anderson, Mrs. William
Andreason, Miss Esther
Andreen, Mrs. Gustav, Jr.
Andrews, Miss Florence M.
Angus, Mrs. John
Angus, William J.
Anisfeld, Boris
Ankrum, Paul Elwood
Highland Park, Ill.
Anspaugh, Mrs. Edith V.
Appel, Mrs. Robert G.
Applegate, Harry R.
Appleman, Dr. John S.
Arado, Mrs. Ida
Aranoff, Mrs. Meyer
Arbuckle, Miss Jessie E.
Lake Bluff, Ill.
Archer, Mrs. F. D.
Arenberg, Miss Florence F.
Arends, Prof. C. C.
Elmhurst, Ill.
Arkenberg, Mrs. A. O.
Armstrong, Mrs. E. Royce
Evanston, Ill.
Armstrong, Mrs. Paul
River Forest, Ill.
Arnold, Hugo F.
Arthur, George R.
Arthur, Mrs. Leland P.
Evanston, Ill.
Artingstall, Miss Margaret
Ash, Mrs. S. H.
Ashburner, Miss E.
Ashenhurst, John
Ashland, Miss Estelle
Ashmenckas, Dr. Natalie
Atkins, Mrs. Lloyd D.
Atkinson, Mrs. Francis
Atlass, Mrs. Ralph L.
Atwood, Fred G.
Auer, George A.
Auerbach, Mrs. Benjamin
Ault, Mrs. Frank W.
LaGrange, Ill.
Austin, Mrs. David
Austin, Edwin Charles
Auwaerter, Albert
Averill, Elizabeth
Axell, Mrs. Charles G.
Aymond, Mrs. A. H.
Baar, Mrs. Arnold R.
Winnetka, Ill.
Babbitt, Mrs. Ross M.
LaGrange, Ill.
Babcock, Dr. Floyd D.
Babcock, Mrs. Stephen H.
Bacci, Mrs. Alexander H.
Bach, Mrs. Julius H.
Bache, Loyd J.
Bachem, Mrs. Albert
Bachmann, Mrs. Albert J. A.
Bachmann, Mrs. Harrold A.
Bachmeyer, Dr. Arthur C.
Bachrach, Mrs. Martha H.
Bachrach, Mrs. Robert
Bacon, Mrs. Walter E.
Bacon, Mrs. William P.
Baer, Mrs. Arthur R.
Baer, Dr. E. L.
Baer, Mrs. T. W.

Baeseman, Mrs. E. W.
Bafetti, Mrs. Henry R.
Baggot, Mrs. James E., Jr.
Bahe, Mrs. Kenneth
Bailey, Mrs. Amelia C.
LaGrange, Ill.
Bailey, Mrs. Anna D.
Bailey, Mrs. Frank G.
Baird, Mrs. E. E.
Baird, William M.
Baker, Mrs. Carl D.
Baker, Miss Caroline E.
Park Ridge, Ill.
Baker, C. M.
Baker, Mrs. D. Cameron
Baker, G. W.
Highland Park, Ill.
Baker, Miss Jeanne
Hinsdale, Ill.
Baker, Mrs. John S.
Baker, Mrs. Ralph
Baker, Mrs. R. P.
Baker, Mrs. T. Grover
Baker, Dr. Warren
Westville, Ind.
Baker, Mrs. William E.
Evanston, Ill.
Baldwin, Mrs. Frank E.
Baldwin, Miss Rachel
Evanston, Ill.
Baldwin, Mrs. Rosecrans
Baldwin, Mrs. Vincent Curtis
Libertyville, Ill.
Ball, Mrs. Clayton G.
Ball, Mrs. Daniel
Evanston, Ill.
Ball, Dwight B.
Ball, Mrs. George W.
Evanston, Ill.
Ball, James B.
Oak Park, Ill.
Ball, Dr. Otho F.
Ballard, Mrs. George S.
Evanston, Ill.
Balling, Marshall
Wheeling, Ill.
Ballou, Mrs. Frank J.
Ballou, J. Ladd
Banash, James I.
Banes, W. C.
Bannon, Miss Laura
Baranzelli, Mrs. R. L.
Evanston, Ill.
Barasa, Mrs. Bernard P.
Barborka, Mrs. Clifford
Bard, Mrs. George M.
Highland Park, Ill.
Bardwick, Mrs. John, Jr.
Harvey, Ill.
Barker, Mrs. James M.
Barker, Miss Margery
Barker, Mrs. M. Herbert
Barker, Mrs. Walter
Barkhausen, Mrs. G. H.
Barnes, Mrs. Harold D.
Barnes, Harold L.
Barnes, Mrs. Homer Mahl
Barnett, Mrs. Philip
Barone, Mrs. Anthony M.
Barr, Miss Mildred
Barry, Mrs. Eugene A.
Barta, Frank W.
Bartelmez, Mrs. G. W.
Bartels, Miss C. H.
Barth, Mrs. Chester A.
Barthell, Mrs. Edward E.
Evanston, Ill.
Bartlett, Mrs. Frederic Clay, Jr.
Bartoline, Mrs. Leo J.
Wheaton, Ill.
Barton, Mrs. Ann
Bartuska, Ruth
Riverside, Ill.
Barwick, Miss Louise I.
Baskin, Miss Clara L.
Basner, Mrs. Carl
Bassett, Mrs. Frederick P.
Bastian, Rufus
Bastin, Edson S.
Bates, Mrs. Clifford Vance
Bates, Mrs. J. O.
Bates, Mrs. Parker D.
Batten, Mrs. P. H.
Racine, Wis.
Baty, Mrs. Arthur S.
Elsah, Ill.
Baty, Mrs. Eben N.
Flossmoor, Ill.
Bauer, Miss Viola
Bauer, Mrs. William W.
Wilmette, Ill.
Bauerschmidt, Gerald J.
Baukus, Mrs. J. Algert
Baum, Miss Alice C.
Oak Park, Ill.
Baum, Harry Neal
Baumann, Mrs. Edgar B.
Winnetka, Ill.
Baumann, Mrs. Reimund
Baumgaertel, Miss Gertrude
Baumgardner, Mrs. M. R.
Wheaton, Ill.
Baumgartl, I.
Baur, Mrs. Armin P.
Baxter, Mrs. Louise
Bayrd, Mrs. George O.
Bazelon, Mrs. G. L.
Glencoe, Ill.
Beach, Miss Clara A.
Wheaton, Ill.
Beal, Henry S.
Beall, Mrs. Charles E.
Beall, Mrs. Kenneth S.
Highland Park, Ill.
Beall, Miss Marie B.
Beaman, Mrs. Ivan L.
Bean, Donald P.
Beane, Mrs. Emma M.
Bear, Mrs. Alvin L.
Beatty, Mrs. S. F.
Beatty, Mrs. Vernon D.
Beck, Alfred
Winnetka, Ill.
Beck, Mrs. Charlton T.
Beck, Frederick D.
Evanston, Ill.
Beck, Mrs. Herbert
Fort Lauderdale, Fla.
Beck, Miss H. E.
Beck, Mrs. Joseph C.
Beck, Louise P.
Becker, Adolph W.
Becker, Miss Elsa
Becker, Mrs. Max, Jr.,
Becker, Miss Virginia Jane
Beckman, Mrs. Bernard C.
Naperville, Ill.
Beckman, Mrs. Ruth M.
Wilmette, Ill.
Beckwith, Dr. C. Gorham
Bedell, Mrs. Kenneth H.
Behan, Miss Dot
Behl, Mrs. Henry
Behrendt, Mrs. Arthur J.
Belden, Joseph C.
Bell, Alfred A.
Bell, Mrs. Allen C.
Lake Forest, Ill.
Bell, Miss Clara Maude
Bell, Mrs. Royal Willing
Bell, Mrs. Ruth
Bellamy, Temple
Belland, Mrs. Robert
Beller, Mrs. Rubin
Bellion, Mrs. John F.
Belliss, Mrs. F. C. B.
Bellows, Mrs. Wayne R.
Evanston, Ill.
Benario, Miss Lenore H.
Bender, Mrs. A. S. H.
Bendry, Mrs. Joseph
Benedict, Mrs. G. F.
Benesh, Harold J.
Bennett, James O'Donnell
Bennett, Mrs. L. S.
Bennett, Nelson J.
Evanston, Ill.
Bennett, Mrs. S. A.
Bennington, Harold
Benson, Frank A.
Benson, Mrs. George E. W.
Benson, Rev. Oscar A.
Bentley, Mrs. Murray C.
Benvenuti, Mrs. Leo J.

Beranek, Mrs. Milada H.
Berg, Mrs. Donald
Oak Park, Ill.
Berg, Miss Viola
Berger, Mrs. Ernest M.
Berger, George R.
Bergh, Ross F.
Berghoefer, Mrs. Walter L.
Bergquist, Rev. C. Emil
Bergquist, Mrs. John
Bergren, Edward L.
Bergstrom, Rev. Amandus F.
Berleman, Miss Mildred
Berlet, Miss Dorothy
Berman, Mrs. Barney S.
Berman, Joseph L.
Bernhard, Mrs. Hazel H.
Bernsen, Mrs. E. D.
Bernstein, Dr. Clarence
Bernstein, Mrs. I.
Bernstein, Mrs. Philip
Bernstein, Mrs. Sam
Bernstein, Mrs. Simon L.
Berry, Mrs. David S.
Berry, Mrs. Edward L.
Bertol, Miss Aurelia
Bertram, Mrs. S. W.
Bessey, Mrs. Helen
Bestel, O. A.
Bethge, Mrs. Charles A.
Betts, Mrs. Vilas D.
Beverly, A. L.
Beyer, Norman
Hammond, Ind.
Beyer, Mrs. William B.
Beymer, Mrs. S. L.
Bibb, Samuel F.
Biddle, Mrs. D. Arthur
Bidwell, Dr. Charles L.
Biel, Mrs. Herbert J.
Bielawa, Peter J.
Bielefeld, Herbert J.
Elmhurst, Ill.
Bier, Mrs. Gordon P.
Bierfeld, Mrs. Samuel
Bierman, Mrs. Charles R.
Bigelow, Charles G.
Biggert, Helen
Evanston, Ill.
Biggio, Mrs. Frank S.
Bild, Mrs. L.
Bill, Miss Carolyn
Billings, Mrs. Percy
Billman, Mrs. Harry A.
BiMerle, Mrs. R. W.
Binash, Mrs. Albert H.
Binder, Mrs. Richard L.
Glencoe, Ill.
Bingham, Mrs. John W.
Glen Ellyn, Ill.
Binna, Miss Eleanor A.
Binz, Alwyn A.
Birch, Dr. Carroll
Birch, Miss Ruthe E.
Birdseye, Mrs. Roger W.
Bisbee, Eleanor T.
Bishop, Miss Laura C.
Bishop, Mrs. M. W.
Evanston, Ill.
Bisno, Mrs. J. A.
Bissell, Mrs. Arthur
Bissell, Miss Mary S.
Evanston, Ill.
Bissig, Mrs. Andrew
Bittel, Mrs. John J.
Bixler, Ray A.
Bjorkman, Mrs. John R.
Black, Mrs. Arthur D.
Evanston, Ill.
Blackshear, Miss Kathleen
Blair, John Portwood
Blake, Harold F.
Blakeslee, Mrs. H. G.
Evanston, Ill.
Blanchard, Mrs. Philip D.
Blanksten, Mrs. Samuel B.
Blasker, Mrs. Ethel
Blattner, Mrs. Joseph M.
Blazer, Mrs. Philip L.
Blecka, Miss Lillian A.
Blewett, John
Blink, Mrs. Milton M.
Bliss, Mrs. Charles H.
Evanston, Ill.
Bloch, Jacob
Bloch, Miss Lina
Bloch, Dr. Robert G.
Block, Mrs. Emanuel
Block, Mrs. Emil
Bloom, Mrs. Joseph L.
Bloomberg, Mrs. L.
Blossom, Mrs. Francis R.
Blum, Mrs. George J.
Blume, Mrs. E. H.
Blumenschein, Mrs. Flora
Blumenthal, Ralph
Blunt, Mrs. Carleton
Winnetka, Ill.
Boal, Stewart
Boatright, Mrs. A. E.
Bobbitt, Mrs. L. H.
Bobo, Mrs. Fred M.
Bode, William F.
Bodge, Miss Reta L.
Bodholdt, Arne
Bodie, Mrs. George L.
Boehme, Mrs. Arthur H.
Boettcher, Mrs. W. A.
Bogert, Mrs. G. P.
Winnetka, Ill.
Bogman, Mrs. J. H. B.
Bohlin, Mrs. Louis E.
Bohrer, Mrs. Byron H.
Boisot, Mrs. Louis
LaGrange, Ill.
Bokman, Dr. A. F.
Bolnick, Mrs. Morris
Bolten, Paul H.
Bolton, Mrs. William E.
Bond, William A.
Bone, Dr. George D.
Bonner, Mrs. Robert E.
Bonnes, Mrs. Frank
Boodin, Dr. John E.
Boolookas, Angelyn
Boorn, Mrs. W. C.
Booth, Mrs. Ernest H.
Booth, Sidney L.
Bopp, Mrs. A. R.
Borchardt, Mrs. Ernest C.
Borcherding, Mrs. O. D.
Bori, Mrs. Albert V.
Borland, Mrs. Robert H.
Born, William T.
Oak Park, Ill.
Bornhoeft, Mrs. Elmer J.
Boroff, Edward
Bosse, A. J.
Bostik, Dr. Edward J.
Boswell, Mrs. J. Stewart
Evanston, Ill.
Bosworth, Frederick H.
Both, Miss Virginia
Bothman, Dr. Louis
Boudinot, Mrs. Juliana W.
Bouhan, Miss Ruth
Bouscaren, Mrs. Irene S.
Bouzas, Miss Helen F.
Bowden, Mrs. George K.
Bowe, Mrs. Ellen F.
Bowen, John
Bowlby, Mrs. Henry Lee
Bowler, Mrs. William L.
La Grange, Ill.
Bowman, Mrs. Charles A.
Bowman, Dr. Harold Leonard
Boyce, Mrs. M. M.
Frankfort, Mich.
Boyd, Mrs. Lester W.
Boyd, Mrs. Pauline
Boyd, Mrs. Thomas Kenneth
Winnetka, Ill.
Boyden, Mrs. Frank S.
Boyer, Mrs. L. S.
Boyle, Mrs. H. A.
Boyle, Mrs. John R.
Boynton, Mrs. C. R.
Oak Park, Ill.
Brach, Mrs. Frank Vincent
Glenview, Ill.
Brackett, Rev. W. Oliver
Lake Forest, Ill.
Braden, Mrs. Charles S.
Evanston, Ill.

Bradford, Mrs. Esther F.
Evanston, Ill.
Bradford, F. H.
Bradley, Miss Florence C.
Bradley, Mrs. Leslie L.
Bradley, Ralph R.
Brainerd, Mrs. Winfield S.
Braker, William P.
Bramble, Mrs. Oliver
Brand, Mrs. Edwin L., Jr.
Brandt, Mrs. Arthur J.
Evanston, Ill.
Brassert, Mrs. C. A.
Braun, Miss Althea
Brautigan, Dorothy G.
Brazier, Mrs. George A.
Glencoe, Ill.
Brecht, Harold S.
Evanston, Ill.
Breckenridge, K. S.
Bredy, Bertram
Breese, Sidney
Breitenbach, Mrs. O. C.
Evanston, Ill.
Bremer, Anna M.
Brennan, Mrs. James
Bretz, Mrs. J. H.
Homewood, Ill.
Brewster, W. E.
Brickbauer, Miss Lydia
Bridegroom, Mrs. Hugh G.
Evanston, Ill.
Briggs, J. H.
Briggs, Mrs. William G.
Bright, Mrs. Philip Vaughan
Wilmette, Ill.
Bright, Mrs. Philip V.,Jr.
Niles Center, Ill.
Brinn, Mrs. James
Brinton, Mrs. C. H.
Oak Park, Ill.
Britt, Mrs. Max
Brittain, Mrs. Arthur F.
Britton, Mrs. Royal N.
Brock, Mrs. Mary E.
Brock, Mrs. W. L.
Brodbeck, Mrs. Gustav K.
Broderick, Mrs. Frank J.
Brodie, Dr. Allan G.
Park Ridge, Ill.
Brody, Mrs. H. S.
Bromund, Dr. R. M.
Bromwell, M. Scott
Lake Forest, Ill.
Bronold, Mrs. A. J.
Evanston, Ill.
Bronson, Mrs. Earle A.
Evanston, Ill.
Brooke, Dr. D. F.
Barrington, Ill.
Brookman, Mrs. William R.
Brookmeyer, Mrs. O. F.
Brooks, Miss Lucille
Brooksbank, Arthur R.
Brophy, Mrs. Joseph
Brosseau, Mrs. Louis Charles
Riverside, Ill.
Broude, Miss Lilly
Evanston, Ill.
Brower, Mrs. M.
Brown, Mrs. Bruce E.
Brown, Miss Corabel K.
Brown, Miss Corinne B.
Brown, Mrs. E. C.
Brown, E. P.
Evanston, Ill.
Brown, Francis C.
Winnetka, Ill.
Brown, Mrs. Frank Elam
Brown, Mrs. F. M.
Brown, Mrs. George Gardner
Brown, Mrs. Harry
Brown, Mrs. H. B.
Brown, Mrs. Isidore
Brown, Mrs. Jessie C.
Brown, Mrs. J. Dana
Brown, Mrs. L. E.
Evanston, Ill.
Brown, Miss Marjorie
Brown, Miss Martha A.
Brown, Miss Minnie
Brown, Mrs. Paul
Hines, Ill.
Brown, Mrs. Pauline
Browne, Rev. Duncan H.
Browne, Mrs. Grace Green-
wood
Brownell, Mrs. Herbert S.
Browning, Mrs. Flora W.
Brownlee, Mae McCain
Bruch, Mrs. Louis
Evanston, Ill.
Brucker, Mrs. William A.
Bruegger, Mrs. George A.
Bruner, Henry P.
Brunkhorst, Mrs. Rudolph
Brusek, Mrs. Frank A.
Bryan, Mrs. Albert
Bryan, Mrs. Benjamin B.
New York, N. Y.
Bryant, Mrs. A. G.
Oak Park, Ill.
Bryant, Dr. Joe
Brymer, Mrs. John
Bryne, Miss Minnie L.
Buckley, Mrs. Dolly
Buckley, Mrs. L. Mortimer
Buckley, Miss Marie G.
Buckley, Mary E.
Buckmaster, E. S.
Bucks, Miss Dorothy S.
Buehler, Mrs. Ernst
Buehr, Karl Albert
Buescher, Mrs. Lawrence F.
Buethe, Mrs. William C.
Wilmette, Ill.
Buffington, Walter J.
Hinsdale, Ill.
Bulger, Mrs. Caddie P.
Bulkley, Mrs. Charles C.
Evanston, Ill.
Bull, Mrs. Amasa C.
Glencoe, Ill.
Bunnell, John A.
Highland Park, Ill.
Bunting, Mrs. Guy J.
Burden, Mrs. J. W.
River Forest, Ill.
Burdett, Mrs. James H.
Homewood, Ill.
Buresh, Miss Henriette
Burger, Miss Frieda
Burger, Mrs. Max F.
Burgett, Miss Nadine
Burgmann, Mrs. May H.
Burgson, Dr. Clarence E.
Burk, Mrs. Jewel V.
Burke, Miss Betty
Burke, Mrs. Edward Power
Burke, Mrs. Emmett F.
Burke, James E.
Burke, Miss Louise
Burke, Rev. R. M.
River Forest, Ill.
Burkhardt, Mrs. Charles E.
Hubbard Woods, Ill.
Burkhardt, Mrs. Joseph
Oak Park, Ill.
Burkholder, Mrs. Charles H.
Oak Park, Ill.
Burmann, Mrs. Charles, Jr.
Burnet, Mrs. Warren A.
Burnett, Mrs. Ida P.
Burnham, Mrs. Frederic
Winnetka, Ill.
Burnham, Mrs. Harold C.
Burnier, Mrs. August E.
Burns, Beryl Spinney
Burns, Mrs. John S.
Burns, Mrs. Robert D.
Burns, Mrs. Wilfrid J.
Burris, Mary H.
Burroughs, Mrs. H.
Burrows, Miss Louisa L.
Lake Forest, Ill.
Burtness, Miss Amanda C.
Burton, Miss Elizabeth
Burton, Mrs. M. C.
Burton, Mrs. Oliver M.
Busch, Mrs. Francis X.
Winnetka, Ill.
Bussey, Mrs. George N.
Butler, Mrs. Comfort S.
Butler, Mrs. Gerald M.
Miami Beach, Fla.
Butler, Miss Jennie N.

Butler, Mrs. Melvin J.
Butler, Mrs. Paul E.
Butterfield, Harry A.
Gary, Ind.
Button, Dr. Helen L.
Butts, Miss Mollie D.
Butzloff, Mrs. Harold M.
Buyers, Mrs. Clarence T.
Buzan, Mrs. Walter
Byfield, Mrs. Helen Abbott
Highland Park, Ill.
Byk, Paul M.
New York, N. Y.
Byrnes, Mrs. E. P., Jr.
Evanston, Ill.
Cadman, Mrs. W. George
Cahill, Clarence N.
Cahill, Miss Margaret
Cahn, Mrs. Benjamin R.
Cahn, Mrs. L. J.
Cahn, P. E.
Cahn, Mrs. William M.
Cain, Mrs. David
Caird, Robert S.
Riverside, Ill.
Cajthaml, Miss Rose
Callaway, Mrs. J. T.
Evanston, Ill.
Callen, Mrs. Thomas E.
Callender, Frank
Callner, Mrs. C.
Callner, Miss Ester Z.
Camenisch, Miss Sophia
Cameron, Miss Kathleen
Campbell, Argyle
Campbell, Miss Eliza J.
Campbell, Mrs. John G.
Campe, Mrs. Frank O.
Canepa, Mrs. James P.
Cannon, Mrs. Paul R.
Cappetta, Miss Eva
Cappon, Mrs. John A.
Caraher, Mrs. Paul T.
Card, Mrs. William H.
Cardelli, Mrs. Giovanni C.
Carew, Mrs. A. J.
Congress Park, Ill.
Carey, Charles
Glencoe, Ill.
Carlin, Miss Florence
Carlson, Mrs. Alice H.
Carlson, Mrs. Arthur W.
Glenview, Ill.
Carlson, Prof. Carl
Elmhurst, Ill.
Carlson, Mrs. C. H. R.
Carlson, Mrs. Frank R.
Carlson, Mrs. Howard C.
Carlton, Mrs. Frank A.
Carney, Miss Anna G.
Carney, Thomas J.
Wilmette, Ill.
Carofiglio, Miss Catherine
Carpenter, Mrs. Howard
Carpenter, John A.
Carpenter, William W. S.
Oak Park, Ill.
Carr, Mrs. Hettie
Carroll, Mrs. Eugene
Carroll, Joseph D.
Carroll, Miss Lauretta M.
Carrothers, Mrs. Wendell L.
Carson, Mrs. Clifford R.
Carson, Mrs. Howard C.
Evanston, Ill.
Carter, Ann Elizabeth
Carter, Miss Irene L.
Cartier, Miss Agnes
Cartwright, C. M.
Evanston, Ill.
Carver, Miss Priscilla
Highland Park, Ill.
Case, Mrs. Charles Center
Case, Harriet
Case, Mrs. James T.
Casey, Miss Alice
Casey, Mrs. Edward B.
Cash, Mrs. Frank I.
Cassady, Mrs. Thomas G.
Lake Forest, Ill.
Casselberry, Miss Jewell
Cassidy, Mrs. Holland M.
Evanston, Ill.
Castle, Sydney L.
Caution, Mrs. R. S.
Cavanaugh, Mrs. Margaret F.
Cavins, Mrs. K. K.
Cedar, Mrs. Dorothy
Cederstrom, Mrs. Stanley
Center, Mrs. Clark E.
Chadwick, Mrs. Charles H.
Chadwick, Mrs. R. W.
Chamberlain, George L.
Chamberlain, Miss Jennie M.
Berwyn, Ill.
Chamberlin, Henry Barrett
Chambers, Miss Hazel B.
Chambers, Miss Mary
Chandler, Henry P.
Chandler, Mrs. Horace G.
Changstrom, Mrs. Carl
Chapin, Francis
Chapin, Rufus F.
Chapline, Mrs. Jesse G.
Chapman, William Gerard
Hinsdale, Ill.
Charpier, Mrs. Leonard L.
Charvat, Mrs. Edward J.
Berwyn, Ill.
Chase, Mrs. Frank D.
Evanston, Ill.
Chase, Mrs. Nellie Blythe
Chassaing, Edouard
Chatfield, Mrs. George Lewis
Chatters, Mrs. Carl H.
Cheasbro, Mrs. Jessie B.
Maywood, Ill.
Cheney, Mrs. Raymond
Cherry, Mrs. Burton F.
Chesbro, George S.
Aurora, Ill.
Cheslek, Mrs. Vincent H.
Chesney, Mrs. John W.
Chesrow, Dr. Richard A.
Chester, Miss Virginia
Chevalley, Miss Renee
Chiappe, Barto
Chinlund, Miss Anna W.
Chirpe, W. Rodney
Chorpenning, Mrs. C. B.
Evanston, Ill.
Chouffet, Augustus
Oak Park, Ill.
Christ, Mrs. Jay F.
Christ, Miss Martha F.
Christensen, Alfred C.
Christensen, Mrs. George B.
Glencoe, Ill.
Christensen, H. C.
Christian, Miss Bessie
Christian, Miss Patricia
Christiansen, Mrs. Charles
Christiansen, Johanna M.
Oak Park, Ill.
Christie, Mrs. Ronald J.
Churan, Mrs. George A.
Chute, Walter
Cierpik, Miss Anne F.
Clark, Mrs. A. B.
Evanston, Ill.
Clark, Mrs. Earl D.
Clark, Mrs. Edwin F., Jr.
Evanston, Ill.
Clark, Miss Etta G.
Clark, Miss Eva
Clark, Mrs. Frank E.
Clark, J. A.
Highland Park, Ill.
Clark, Mrs. J. M.
Clark, K. Raymond
Clark, Miss Lida U.
Clark, Robert H.
Clark, Dr. Russell B.
Clark, Mrs. Stewart H.
Clarke, Mrs. A. S. C.
Evanston, Ill.
Classen, Mrs. Gustave G.
Claussen, Mrs. Eugene
Clawson, Mrs. Samuel G.
Claxton, Beaulah V. Odekirk
Claypool, Mrs. Roy E.
Clayton, Mrs. Fred W.
Clayton, Mrs. J. Paul
Winnetka, Ill.
Cleary, J. E.
River Forest, Ill.

Cleary, Miss Margaret
Cleaver, C. L.
Clement, Miss Virginia
Cleveland, Miss Lilian
Cleveland, U. Franklin
Oak Park, Ill.
Clifford, Mrs. Frederick J.
Cline, Mrs. William T.
Clippinger, Mrs. C. E.
Clithero, Mrs. William S.
Clokey, Mrs. A. W.
Hinsdale, Ill.
Clow, Mrs. J. Beach
Coats, Mrs. Paul B.
Cobb, Miss Hope
Wheaton, Ill.
Cochems, Mrs. Frank M.
Cochran, Mrs. A. H.
Wilmette, Ill.
Cochran, J. L., Jr.
Cochran, Mrs. Joseph T.
Cocomise, Sam
Coda, Mrs. Fred A.
Coe, Mrs. Schuyler M.
Riverside, Ill.
Coen, Thomas M.
Coffey, Mrs. Charles A.
Coffman, Mrs. H. C.
Coggeshall, Miss R.
Cohen, Mrs. Archie H.
Cohen, Mrs. Gertrude S.
Cohen, Mrs. H.
Cohen, Mrs. Joseph J. P.
Cohen, Joseph M.
Cohen, Miss Theresa T.
Cohn, Mrs. Harry B.
Cohn, Lester M.
Glencoe, Ill.
Cohon, Samuel S.
Coke, Mrs. Dorothy M.
Colby, Miss Evelyn
Cole, Mrs. Arthur G.
Oak Park, Ill.
Cole, Mrs. Frank A.
Cole, Mrs. Frank L.
Cole, Mrs. Louise M.
Coleman, Miss Fern
Coleman, Mrs. John H.
Colgan, Mrs. T. L.
Collier, Mrs. John
Collins, Miss Adah A.
Collins, Arthur W.
Collins, Mrs. Elizabeth R.
Collins, James J.
Evanston, Ill.
Collins, Mrs. William J.
Collor, Mrs. Mark Philio, Jr.
Colwell, Mrs. Roland W.
Evanston, Ill.
Combiths, Mrs. J. E.
Comee, Lowell
Northbrook, Ill.
Comfort, Mrs. D. S.
Compton, Mrs. John D.
Comstock, Walter H.
Conard, Miss Grace E.
River Forest, Ill.
Condon, Thomas J.
Winnetka, Ill.
Condren, Dr. Francis L.
Congdon, Mrs. C. O.
Conlan, James
Connally, Mrs. R. P.
Connelly, Miss Margaret R.
Connor, Mrs. R. H.
Connors, Mrs. T. A.
Lake Forest, Ill.
Conover, Mrs. Dorothy D.
Conrads, Mrs. Ralph A.
Cook, Mrs. Florence
Spiehler
Evanston, Ill.
Cook, Mrs. F. J.
Cook, Kenneth A., Jr.
Cook, Mrs. Walter Wheeler
Cooke, Mrs. Jerome E.
Cooke, Mrs. T. A.
Cookingham, Miss Edna
Winifred
Coombs, Dr. Arthur J.
Coon, Mrs. Owen L.
Glencoe, Ill.
Cooney, Miss Blanche M.
Coonley, Mrs. John Stuart
Cooper, Dr. Bernard J.
Cooper, Mrs. Edna Rogerson
Evanston, Ill.
Cooper, F. I.
River Forest, Ill.
Cooper, Mrs. Maude Owens
Oak Park, Ill.
Cope, Mrs. William H.
Copeland, Adolph
Coppes, Miss Virginia
Corbett, Mrs. John
Cordeal, Ernest
Cordell, Mrs. Joseph N.
Coren, Mrs. S.
Corper, Erwin
Corzine, Miss Bernadene
Cosgrove, Miss Julia A.
Cotsworth, Albert
Cottell, Miss Louisa
Cottrell, Dr. Thomas
Coulson, Leonard W.
Coulter, Miss Grace A.
Coulter, Mrs. Robert I.
Courtney, Miss Ursula
Coutts, Mrs. Harry G.
Evanston, Ill.
Coverly, Mrs. Cecile E.
Covert, Miss Ada M.
Clinton, Iowa
Cowan, Miss Bertha
Cowan, Dorothea
Cowan, Leonard L.
Glencoe, Ill.
Cowan, Lloyd H.
Glen Ellyn, Ill.
Cowden, Mrs. Rachel L.
Oak Park, Ill.
Cowen, Mrs. Doris
Cowles, Knight C.
Lake Forest, Ill.
Cox, Mrs. John H.
Cox, Mrs. Palmer B.
Hinsdale, Ill.
Cox, Mrs. William R.
Coy, Harry I.
Coy, Mrs. James H.
LaGrange, Ill.
Coyle, Miss Katherine A.
Crage, Mrs. Francis M.
Crahen, Miss Katherine G.
Craig, Mrs. Lillian
Craigie, Mrs. A. M.
Crane, Mrs. Albert J.
Wilmette, Ill.
Crane, Mrs. George W.
Crawford, Miss Mary A.
Crawford, Miss Mary Hazel
Crawford, William F.
Crawford, Mrs. William H.
Creedle, Mrs. Fred W.
Cress, Charles H.
Lombard, Ill.
Crimp, Miss Helen Mar
Crocker, Mrs. T. R.
Crofts, Miss Verna I.
Cromer, Mrs. S. P.
Dallas, Texas
Croneis, Prof. Carey
Crosby, W. M.
Crosland, Mrs. Stanley B.
Crossett, Mrs. Carolyn C.
Crouch, Miss Caroline V.
Croushorn, Mrs. D. C.
Crowe, Miss Lucinda
Crowe, Miss Mary D.
Crowell, Mrs. Henry Cole-
man
Winnetka, Ill.
Crowley, Mrs. Jerome J.
Cruttenden, Mrs. Walter W.
Highland Park, Ill.
Culberg, E. K.
Cullen, Mrs. Livingston J.
Evanston, Ill.
Culp, Mrs. John D.
Culver, Mrs. Harry
Culver, Mrs. Harry L.
Oak Park, Ill.
Cummings, Mrs. Albert E.
Cummins, Miss Guillelmine
Cuneo, Frank
Cunningham, Mrs. E. A.
Cunningham, Mrs. Secor, Jr.
Cupler, Mrs. Isabelle D.
Curtis, Miss Alma
Curtis, Mrs. Edna
Curtis, Mrs. Paul W.
Curtis, Mrs. Paula Post

Curtis, Mrs. William
Cuscaden, Fred A.
Cushing, Miss Mary A.
Cushman, Miss Jeannette E.
Cushman, Robert S.
Evanston, Ill.
Cushnie, Mrs. Leonie S.
Custer, Mrs. C. F.
Custer, Mrs. Stewart
Cuttner, Mrs. George
Dahl, Miss Elsa E.
Dahn, George V.
Dailey, Miss Sarah M.
Dakin, Francis W.
Glencoe, Ill.
Dal, Miss L. Ethelynne
Dale, Mrs. Fred S.
Dalebrook, Carl
Dalenberg, Claude J.
Daley, Mrs. Cornelius T.
Dalmar, Master Hugo, Jr.
Evanston, Ill.
Dalton, Mrs. Pauline M.
Daly, Miss Margaret G.
Daly, Mrs. Ruth E.
Damon, Mrs. R. Hosken
Dana, Mrs. D. B.
Kewaunee, Wis.
Danforth, Ella M.
Dangremond, Mrs. E. Herbert
Daniels, Miss Helen
Danielson, Miss Agnes L.
Danke, Ernest E.
Dargan, Mrs. Patrick J.
Darrow, William Dwight
Date, Mrs. Sydney S.
Winnetka, Ill.
David, Mrs. Millicent
Davidow, Mrs. Leonard
Davidson, Mrs. J. Walter
Davidson, Mrs. Roy C.
Davidson, Vernor M.
Davie, Mrs. Cordon M.
Oak Park, Ill.
Davies, Miss Elizabeth J.
Davies, George Spencer
Davies, Mrs. H. G.
Davieson, Edward
Davis, Mrs. Abel
Glencoe, Ill.
Davis, Mrs. Addison D.
Hot Springs, Ark.
Davis, Mrs. Albert N.
Davis, Mrs. A. D.
Davis, Mrs. C. A.
Oak Park, Ill.
Davis, Mrs. Edward G.
Davis, Mrs. E. E.
Davis, Mrs. George M.
LaGrange, Ill.
Davis, Miss Helen A.
Davis, Dr. H. E.
Davis, Mrs. Percy B.
Winnetka, Ill.
Davis, Mrs. Richard L.
Davis, Mrs. Richard Stonewall
Davis, Mrs. Walter K.
Dawson, Mrs. J. H.
Evanston, Ill.
Dawson-Smith, Mrs. S. Edward
Day, Mrs. Charles E.
Day, Mrs. James B.
Evanston, Ill.
Day, Mrs. L. E.
Day, Miss Nellie M.
Deadman, Mrs. Frank E.
Deagan, Mrs. Jack C.
Dean, Mrs. Charles H.
Dean, Mrs. Raymond S.
Dean, Mrs. S. E.
Hinsdale, Ill.
Debes, Mrs. E. H.
Decker, Hiram E.
Dee, Mrs. Orville A.
Deeley, Miss Catherine M.
De Feo, Mrs. J. D.
Defrees, Mrs. Joseph H.
Degener, A. W.
Dehning, Mrs. Christopher H.
Deknatel, William Ferguson
La Grange, Ill.
Delaney, Mrs. James M.
Delaney, Mrs. P. Arthur
Delaney, Thomas F.
DeLeuw, Mrs. Charles
Highland Park, Ill.
Dellenback, Mrs. W. H.
deLorenzi, Miss Susie
Clearwater, Fla.
Demaree, Harry S.
Dement, Miss Ada Pearl
DeMerse, Miss Anna
Dempsey, Mrs. Walter C.
DeMuth, Mrs. Lester
Evanston, Ill.
Denbo, Mrs. George E.
Denison, Mrs. Alice Webb
Denneny, Mrs. Mary
DePass, Mrs. Edward S.
DeRiemer, Mrs. W. B.
D'Esposito, Mrs. J.
Wilmette, Ill.
Despres, Mrs. Leon M.
Deutsch, Miss Barbara F.
deVarel, Mrs. E. M.
Deverell, Mrs. A. C.
Dewey, Mrs. Charles S., Jr.
Dewey, Mrs. William M.
Winnetka, Ill.
DeWitt, Harriett Eunice
DeWitt, Mrs. John
DeWitt, Mrs. John C.
Plainfield, Ill.
DeWolf, Mrs. J. E.
DeYoung, Mrs. John
Dibbell, Mrs. David
Wilmette, Ill.
Dickey, Miss Isabella H.
Dickinson, Miss E. Blanche
Dickinson, Guy V.
Dill, Mrs. J. M.
Dillahay, Mrs. Clarence W.
Dillon, Mrs. Augustus V.
Dillon, Mrs. John A.
LaGrange, Ill.
Dimery, Miss Mary
Dimpelfeld, Miss Marjorie
Dingman, Dr. Harold W.
Dittmar, Mrs. G. Walter
Dixon, Arthur
Dixon, Mrs. Wesley M.
Lake Forest, Ill.
Dockrill, James C.
Dodge, Mrs. H. E.
Franklin Park, Ill.
Dodson, Mrs. Nellie
Doherty, Miss Anna Gertrude
Doherty, Mrs. James
Dolnick, Sam M.
Domke, George
Donahue, Miss Alice G.
Donahue, T. F.
Donlon, Mrs. Joseph V.
Donnan, Mrs. H. W.
Elmhurst, Ill.
Donnelley, Mrs. Elliott
Lake Forest, Ill.
Donnelley, Mrs. Thorne
Lake Bluff, Ill.
Donnelly, Miss Alice
Donoghue, George T.
Donohue, Mrs. James J.
Doppelt, Mrs. Charles
Doran, Mrs. Bernard
Doran, Rev. John P.
Dosien, Mrs. Edward R.
Doty, Mrs. Stephen W.
Dougherty, Miss Mary
Douglas, Mrs. D. V.
Douglas, Mrs. Tom
Douglas, Miss Wilma
Douglass, Kingman
Douglass, Mrs. Wheaton
Dowling, Miss Margaret
Downey, Miss Loretta
Downing, Mrs. James B.
Downs, Robert E.
Doyle, Miss Margie C. E.
Doyle, Mrs. Patrick S.
Doyle, Roger B.
Doyle, Miss Veronica H.
Oak Park, Ill.

Drake, Glenn
Dreger, Miss Lillian
Dreis, Mrs. Walter H.
Dressel, Mrs. Herman
Dresser, Dean H.
Dressler, Mrs. Max
Dreznal, Max A.
Driscoll, Miss Lucy
Drucker, Judge Joseph J.
Drum, Mrs. John
Drummond, Mrs. W. C.
Evanston, Ill.
Drury, Mrs. Lowry
Drury, Mrs. Richard C.
Drysdale, Mrs. John T., Jr.
Dudley, Mrs. J. Sherman
Dudley, Mrs. Raymond C.
Duff, Dr. R. Robinson
Duff, Mrs. William H.
Duffin, H. M.
Duffy, Mrs. John I.
Duffy, Mrs. S. J.
Dufresne, Mrs. Edouard
Dulsky, Louis
Dunbar, Neal B.
Duncan, Mrs. Donald F.
Oak Park, Ill.
Duner, Mrs. John C.
Wheaton, Ill.
Dunham, Mrs. Arthur
Dunkle, Miss Florence B.
Dunkleman, Mrs. Gabriel
Dunn, Mrs. George
Dunn, Roger
Dunn, Mrs. Vincent C.
Dunn, Mrs. William L.
Dunne, Mrs. R. Jerome
Dunsing, Paul
Durham, Raymond E.
Durkee, Mrs. C. S.
Durkin, Mrs. Edward P.
Durland, Mrs. Harry E.
McHenry, Ill.
Durling, Mrs. William B.
Duttine, Mrs. Harry D.
Duwe, Miss Marguerite
Evanston, Ill.
Dwyer, Mrs. J. J.
Dyer, Mrs. Scott
Earp, Mrs. Leon S.
Eaton, Mrs. Marquis
Ebeling, Mrs. Arthur C.
Eberhart, Mrs. Oscar
Eberle, Mrs. Robert H.
Oak Park, Ill.
Eberlein, Mrs. Edwin C.
Eberlein, Miss Maria
Evanston, Ill.
Ebert, Mrs. Evelyn
Oak Park, Ill.
Ebert, Mrs. Harry J.
Eckels, Mrs. Wilber
Eckstein, Henry G., Jr.
Eckstein, Mrs. Theodore C.
Edberg, Mrs. Gunnar
Eddy, Miss Ruth
Edens, Mrs. William M.
Ederheimer, G. L.
Edgar, David W.
Edgar, Irving W.
Edgerton, Mrs. William F.
Edgett, Mrs. Conrad
Edmister, Mrs. W. C.
Edmonds, Mrs. H. O.
Evanston, Ill.
Edmunds, Mrs. Jasmine R.
Edmunds, Mrs. Palmer D.
LaHogue, Ill.
Edwards, Mrs. Carl W.
Edwards, Mrs. Florence D.
Edwards, Mrs. W. N.
Evanston, Ill.
Edwards, Col. Wm. Waller
Eggers, Miss Geraldine
Egle, Miss Louise
Egloff, Mrs. Gustav
Ehle, Mrs. M. R.
Highland Park, Ill.
Ehman, Mrs. Adolph C.
LaGrange, Ill.
Eichin, Mrs. Charles
Eichenlaub, Mrs. Wm. R.
Eicholtz, Harry
Oak Park, Ill.
Eiseman, Mrs. Fred R.
Eisendrath, Miss Elsa
Eisendrath, Samson J.
Eisler, Otto
Eitel, Robert J.
Ekstrom, Miss Lillian E.
Elfenbaum, Dr. H. N.
Ellerd, Mrs. Harvey G.
Elliott, Mrs. Edwin P.
Elliott, Mrs. Francis F.
Elliott, Mrs. Frank R.
Elliott, Mrs. Fred
Elliott, F. C.
Elliott, Mrs. Leo
Elliott, Mrs. R. H.
Ellis, Herbert A.
Ellis, Mrs. William C.
Elman, Mrs. H. A.
Elston, I. C., Jr.
Elting, Mrs. Byron
Lake Forest, Ill.
Elting, Mrs. W.
Lake Forest, Ill.
Ely, Mrs. Jay Morse, Jr.
Lake Forest, Ill.
Embree, John W., Jr.
Emerich, Melvin L.
Emerson, Robert H.
Endres, Mrs. Elmer J.
Oak Park, Ill.
Engel, Miss Bertha
Engelhard, Miss Cloy
Riverside, Ill.
Engelhardt, Mrs. Edward R.
Chicago Heights, Ill.
Engle, Mrs. Charlotte K.
Engle, Miss Cora A.
Engler, Mrs. Samson
Engquist, Mrs. Elmer
Ennis, Mrs. George H.
Enoch, Miss Bertha N.
Enos, Mrs. Glenn
Eppens, William H.
Epstein, Mrs. Arnold
Erdmann, Mrs. Morris H.
Hammond, Ind.
Erickson, Mrs. Esther
Evanston, Ill.
Erickson, Mrs. Goldie E.
Erickson, Mrs. L. H.
Ernest, Mrs. J. R.
Erwin, Miss Margaret
Eshbaugh, Mrs. C. Harold
Espenshade, Mrs. Charles J.
Essington, Mrs. Thurlow G.
Estes, Mrs. Clarence E.
Ettelson, Mrs. Leonard B.
Ettlinger, Alfred
Eustace, Mrs. Oliver J.
Oak Park, Ill.
Eustice, R. C.
Hinsdale, Ill.
Evans, Agnes M.
Evans, Mrs. Donald L.
Evans, Mrs. Jean Smith
Evans, Mrs. John Crippen
Evans, Mrs. Mary G. H.
Evans, Miss Nellie
Evans, Mrs. William R.
Everett, Mrs. Sam
Evanston, Ill.
Ewing, Edgar
Ewry, Mrs. Ralph H.
Fagan, J. Paul
Fager, Mrs. Raymond Alton
Fahy, Mrs. Evangeline Hursen
Fairbairn, Mrs. Carl E.
Fairbank, Mrs. Dexter
Fairbank, Mrs. Kellogg
Fairbanks, Mrs. Anna C.
Fairlie, Mrs. W. A.
Fajut, Irene
Fanning, Miss Ann
Farber, J. A.
Farman, Marie-Louise
Farnham, Miss Helen
Farrand, Mrs. Edmund G.
Farrell, Mrs. D. H.
Farrell, Mrs. Eleanor H.
Farrell, Mrs. Ernest H.
Farrin, Mrs. James M.

Farwell, Mrs. Albert D.
Lake Forest, Ill.
Farwell, Mrs. Arthur
Geneva, Ill.
Farwell, Mrs. Charles J.
Farwell, Mrs. Granger
Lake Forest, Ill.
Fathauer, Mrs. H. A.
Faul, Mrs. F. O.
Riverside, Ill.
Faul, Mrs. William C.
Faulkner, C. J., Jr.
Faurot, Henry, Jr.
Fawkes, Charles E.
Fedosky, Mrs. John, Jr.
Feero, Scott H.
Feery, Miss Evelyn
Fehr, Mrs. Henry
Feika, Miss Sadie
Feinberg, Mrs. I. M.
Feinstein, Mrs. Emanuel M.
Feitler, Herbert J.
Felch, Miss Clara M.
Feldman, Miss Ruth Mary
Felix, Mrs. B. B.
Felsenheld, Myron H.
Felsenthal, Mrs. Edward
Felsenthal, Mrs. Eli B.
Hubbard Woods, Ill.
Felsenthal, Mrs. Henry
Felsenthal, Mrs. Herman
Hubbard Woods, Ill.
Felsenthal, Miss Ruth
Fenner, Mrs. Robert C.
Evanston, Ill.
Fensholt, E. C.
Fenstad, Mrs. Jens A.
Fensterle, John A.
Fenton, H. W.
Fentress, Mrs. Calvin, Jr.
Lake Forest, Ill.
Ferguson, Mrs. Burton M.
Ferguson, Mrs. Edward A.
Riverside, Ill.
Ferree, Mrs. Kemper H.
Ferrier, Mrs. William
Ferring, Cyril Peter
Fetting, Mrs. Edward E.
Fetzer, Mrs. J.
Feuchtinger, Mrs. N. E.
Field, Miss Edna R.
Field, Miss Hilda M.
Field, Mrs. James
Field, Mrs. Jessie
Field, Mrs. Joseph
Lake Forest, Ill.
Field, Mrs. W. G.
Fielder, Mrs. N.R.
Fields, Mrs. John M.
Fieldse, Harry F.
Fillmore, Mrs. M. Ella
Finch, Dr. Graydon E.
Fine, Mrs. Charles A.
Fink, Mrs. Orman S.
Fink, Miss Sophia D.
Finkelstein, Mrs. Gerald
Finnerty, Mrs. Logan
Finney, Dr. William P.
Winnetka, Ill.
Firebaugh, Mrs. J. E.
Blue Island, Ill.
First, Miss Alice Etheldred
Fischer, Mrs. N. C.
Fischer, Mrs. Paul B.
Fisher, Mrs. Charles R.
Fisher, Mrs. E. H.
Fisher, Mrs. E. W.
Evanston, Ill.
Fisher, Mrs. Frederick F.
Fisher, Mrs. Russell A.
Evanston, Ill.
Fisher, Mrs. Thomas Hart
Fisher, Mrs. Waldo A.
Fishman, Miss Rose
Fitch, Mrs. Joseph P.
Fitts, Harden H.
Fitz, Mrs. Fred W.
Fitzgerald, Mrs. Ed
Fitzgerald, Dr. George M.
Fitzgerald, Miss G.
Fitzgerald, Dr. J. E.
Fitzgerald, Mrs. W. R.
Flack, Mrs. Clarence E.
FlaHavhan, Mrs. Holland F.
Winnetka, Ill.
Flavin, Mrs. Lawrence S.
Fleming, Miss Alice M.
Evanston, Ill.
Fleming, Mrs. Edward J.
Fleming, Mrs. Edward M.
Fleming, Elizabeth Poate
Oak Park, Ill.
Fleming, Mrs. George W.
Fleming, Harvey B.
Flentye, Mrs. Walter F.
Wilmette, Ill.
Fletcher, Mrs. H. A.
Downers Grove, Ill.
Fletcher, Mrs. M. Alice
Flint, Mrs. N. Chase
Kenilworth, Ill.
Flitcraft, Mrs. Clement B.
Oak Park, Ill.
Flood, Miss Susanne
Florentine, Mrs. J. F.
Flory, Owen O.
Flyer, Mrs. Sonia
Fogarty, Miss Elizabeth M.
Fogler, Mrs. Raymond H.
Hinsdale, Ill.
Foley, Miss Luella
Evanston, Ill.
Foley, Miss Mary A.
Fonner, Dr. Robert M.
Fontano, Dr. Franco
Foote, Mrs. Harley T.
Foote, Mrs. Helen Ross
Forck, Miss Clara M.
Ford, Mrs. David C.
Ford, Mrs. Edwin Scott
Winnetka, Ill.
Fordon, Mrs. John
Forgan, Robert D.
Highland Park, Ill.
Forney, Mrs. Clyde M.
Wilmette, Ill.
Forrest, Maulsby
Forsberg, Elmer A.
Forsland, Mrs. Mary G.
Forsyth, Mrs. Ralph L.
Foster, A. Volney
Lake Forest, Ill.
Foster, Mrs. Edmond R.
Fouche, Mrs. G. R.
Foucht, Mrs. Proctor D.
Fowler, Mrs. John V.
Fowler, Mrs. Robert L.
Winnetka, Ill.
Fowler, Mrs. William M.
Oak Park, Ill.
Fowler, Mrs. W. D.
Kenilworth, Ill.
Fox, Miss Elvira
Fox, Eva Rawei
Fox, Miss Isabel
Fox, Mrs. Jack
Fox, Mrs. Leo
Winnetka, Ill.
Foy, Miss Alice M.
Foy, Mrs. John J.
Frain, Mrs. Nellie M.
Fraine, Mrs. J. R.
France, Mrs. Robert L.
Franey, Mrs. J. F.
Frank, Mrs. Max
Frank, Mrs. Samuel
Frank, Mrs. Walter, Jr.
Frankel, Harriette Louise
Frankenberg, Mrs. Myrtle S.
Frankovitz, Mrs. A.
Wilmette, Ill.
Franks, Mrs. Stanley C.
Franz, Dr. Hugo
Frazier, Walter S.
Fredenhagen, Mrs. Harry A.
Frederickson. Miss Mae
Free, Richard A.
Freeman, Miss Dorothy A.
Freeman, Mrs. Gaylord A.
Freeman, Mrs. John W.
Freese, Mrs. Ernestine
Glenview, Ill.
Freid, Mrs. S. M.
Freis, Mrs. R. J.
French, Mrs. Edward S.
French, Foster

French, Mrs. James C.
Park Ridge, Ill.
French, Mrs. Myrtle Merritt
French, Dr. Thomas M.
Fried, Mrs. Herbert
Friedberg, Miss Jean
Friedman, Mrs. Bernard D.
Friedman, Mrs. David
Hammond, Ind.
Friedman, Mrs. J. L.
Friedman, Mrs. Lester
New Haven, Conn.
Friedman, Mrs. Milton M.
Friedman, Mrs. O. J.
Friedman, Raphael N.
Friend, Mrs. William A.
Fristoe, Miss Eva M.
Fritz, Mrs. Elmer T.
San Francisco, Calif.
Frolich, Mrs. A. M.
Frommann, Emil H.
Frost, Mrs. Anton B.
Fruh, Mrs. George W.
Fry, Mrs. Amy
Fry, Mrs. B. J.
Fuhrer, Mrs. Max
Fuller, Mrs. Frank R.
Winnetka, Ill.
Fulton, Miss Olive M.
Funk, Miss Grace K.
Funke, Mrs. William H.
Glencoe, Ill.
Funkey, Mrs. George A.
Furlong, Mrs. Clair W.
Furnner, Miss Helen
Futransky, Mrs. Samuel R.
Gaines, Mrs. Morris I.
Galanti, Mrs. Charles P.
Gall, Miss Marjorie
Gallagher, Mrs. John T.
Gallagher, Dr. Miles H.
Gallagher, Mrs. Vincent L.
Gallaher, Mrs. T. B.
Gallivan, Mrs. Dorcas A.
Gannon, Miss Catherine
Gardner, Mrs. E. W.
Gardner, Mrs. George M.
Gardner, Miss Georgia
Gardner, Miss Helen
Gardner, Henry A., Jr.
Winnetka, Ill.
Gardner, Mrs. John E.
Riverside, Ill.
Garland, Mrs. Charles S.
Lake Forest, Ill.
Garlick, Miss Mary Anne
Garlick, Mrs. Sayrs A.
Garrity, Miss Byrnina M.
Wheaton, Ill.
Garvy, Dr. A. Cosmas
Gasper, Mrs. Wayne L.
Gates, Mrs. E. L.
Gaylord, Miss Almarine
Gebert, Mrs. Albert E.
Wilmette, Ill.
Gee, Mrs. Daniel W.
Geer, Mrs. Lillys R.
Geiger, Miss M. E.
Geis, Mrs. Neil Charles
Geiss, Mrs. Frederick W.
Oak Park, Ill.
Geissler, Mrs. Charles E.
Oak Park, Ill.
Gelbard, Mrs. R. B.
Evanston, Ill.
Gell, Mrs. Bertha
George, Miss Anna E.
George, Rev. Joseph A.
Gerlach, Mrs. P. E.
Gerson, Mrs. Samuel P.
Geyer, Mrs. Harry P.
Geymer, Mrs. George C.
Giammanco, Peter
Gibbs, Mrs. Walter M.
Gibler, Mrs. Emilie
Giddings, Mrs. Arthur F.
Giesbert, Edmund
Giesen, Mrs. A. A.
Giffen, Mrs. Naomi
Winnetka, Ill.
Gilbert, Mrs. Ethel L.
Oak Park, Ill.
Gilbert, Mrs. E. A.
Gilbert, Mrs. Herbert S.
Glen Ellyn, Ill.
Gilchrist, Dr. R. Kennedy
Giles, Mrs. George H.
Gilkes, William H.
La Grange, Ill.
Gilkey, Rev. Charles W.
Gill, Miss Frances
Gillett, Mrs. Harry O.
Gillette, Mrs. E. Scranton
Gillette, Mrs. Harry M.
Gillis, Harriet X.
Gilroy, Mrs. E.
Gilsdorff, Mrs. H.
Gimbel, Mrs. J. W.
Gingrich, Mrs. Arnold
Ginsberg, Mrs. A. H.
Ginsburg, Mrs. Julius
Givens, Mrs. Marie Link
Oak Park, Ill.
Glabman, Mrs. Morris
Gladding, Mrs. George M.
Gladstone, Mrs. Myer H.
Glaser, Mrs. James M. R.
Glencoe, Illinois
Glassner, James J.
Glassner, Mrs. Lewis M.
Gleason, Mrs. Edward K.
Gleason, Mrs. William J.
Gleim, Miss Chloe E.
Glennon, Mrs. Fred M.
Glentzer, Mrs. Kenneth V.
Glessner, Mrs. Charles E.
LaGrange, Ill.
Glidden, Mrs. Jerrold
Glomski, Miss Hyacinth
Glossberg, Mrs. J. William
Glover, Mrs. John
Glover, Joseph N.
Gluckman, Mrs. George
Gnesin, Dr. Maurice
Chesterton, Ind.
Godding, Charles R.
Oak Park, Ill.
Godfrey, Mrs. Harry B.
Goldberg, Mrs. Daniel
Goldberg, Mrs. Eli J.
Goldberg, Mrs. Philip H.
Golde, Joseph A.
Golden, Mrs. David M.
Golden, Miss Margaret
Golden, Mrs. S.
Goldman, Mrs. Gus
Goldman, Mrs. H. L.
Goldsmith, Mrs. Charles B.
Goldsmith, Mrs. Mandel
Goldsmith, Mrs. Melvin M.
Goldstein, Mrs. Jake
Goldstrich, Mrs. Emanuel
Goldwasser, Mrs. Sol
Golinvaux, Mrs. Harold N.
Gomberg, Jacob
Goodfellow, Frederick
Goodhue, Miss Frances A.
Wilmette, Ill.
Goodman, Mrs. D. L.
Goodman, Mrs. Leon
Goodman, Mrs. William D.
Goodnough, Mrs. Paul Craig
Manchester, Iowa
Goodwillie, Mrs. Charles
Francis
Gorder, Miss Josephine M.
Gordon, Miss Isobel
Gordon, James
Gordon, Mrs. John C.
Gordon, Miss Josephine
Gordon, Mrs. Patricia
Gorenstein, Mrs. Samuel
Gorey, Mrs. Edward L.
Gormaly, Gregory C.
Gorman, Miss Delores
Gorton, Mrs. Victor
Gottlieb, H. N.
Gottlieb, Miss Sadie
Gougler, Mrs. Judson H.
Gould, Mrs. Frank E.
Gould, Miss Muriel M.
Graff, Miss Marie
Graham, Mrs. B. M.
Graham, Dr. John A.
Graham, Mrs. Neill
Gramm, Mrs. Walter

Grand-Girard, Mrs. H. F.
Grandson, Mrs. Elmer J.
Granquist, Mrs. H. W.
Grant, Norman
Grauman, Mrs. H. R.
Graves, Maurice E.
Lake Forest, Ill.
Graves, Mrs. William T.
Gray, Dr. Earle
Gray, Mrs. Esther C.
Gray, Miss Roberta A.
Green, Miss Georgana
Green, Wm. O.
Winnetka, Ill.
Greenacre, I. T.
Greenblatt, Loren
Winnetka, Ill.
Greene, Mrs. Harriet
Greene, Mrs. Irving
Greene, Miss Jane
Greene, Mrs. M. J.
Greenebaum, Mrs. Henry N.
Greenman, Mrs. Almon W.
Evanston, Ill.
Greensfelder, Mrs. Nathan
Greenspahn, Mrs. Abraham
Greenwood, Mrs. Helen G.
Gregg, Mrs. Harold E.
Gregory, Mrs. A. E.
Gregory, Mrs. Walter L.
Gregory, Mrs. William G.
Gregson, Mrs. John
LaGrange, Ill.
Grennan, Mrs. Edward J.
Gridley, Mrs. William W.
Wilmette, Ill.
Griffin, Robert C.
Griffith, Mrs. Jessie H.
Grimm, Mrs. Richard H.
Grimshaw, Mrs. Norman R.
Grinker, Mrs. B.
Grombacher, Mrs. Irving
Groneman, Mrs. Ruth B.
Gross, Mrs. Walter
Grote, Miss Genevieve
Wheaton, Ill.
Grotheim, Miss Nora Louise
Grounds, Mrs. Charles A.
Grove, Miss Alice
Grove, Mrs. Arthur M.
Park Ridge, Ill.
Grover, Mrs. E. W.
Grover, Mrs. Oliver Dennett
Groves, Mrs. Elmer G.
Gruener, Miss Sylvia
Cicero, Ill.
Grunert, Mrs. Arthur E.
Grunler, Mrs. W.
Grunwald, Mrs. R.
Grupe, Mrs. Louis W.
Gubbins, Mrs. William F.
Guensche, William
Oak Park, Ill.
Guibor, Mrs. Louise S.
Gullans, Mrs. John M.
Gunn, Miss Margaret
Gunn, Mrs. Price
Gunnar, Mrs. H. P.
Riverside, Ill.
Gunther, Arthur
Gurley, Miss Helen
Gurley, William F. E.
Gustafson, Mrs. Carl I.
Gustafson, Mrs. Edward G.
Gustafson, Mrs. Walter C.
Guy, Miss Madeline
Guyer, Mrs. Edward R.
Hinsdale, Ill.
Haak, Mrs. Edward
Haas, Mrs. Ray T.
Haberer, Mrs. Irene
Hach, Miss Lena
Hack, Miss Emma F.
Evanston, Ill.
Hackbert, H. L.
Evanston, Ill.
Hackett, Mrs. Karleton
Hackett, Malcolm
Hadley, Mrs. Gertrude
Murdough
Hadley, Mrs. Walter E.
Gary, Ind.
Hagan, Miss Elizabeth
Hagan, Mrs. James M.
Hagenow, Mrs. Leslie E.
Hahn, Miss Dorothy A.
Haile, Mrs. W. H.
Haines, Mrs. Charles J.
Haislip, Miss Ruby
Oak Park, Ill.
Hall, Mrs. Charles R.
Stoughton, Wisconsin
Hall, Douglas
Flossmoor, Ill.
Hall, Miss Harriet
Oak Park, Ill.
Hall, Mrs. Harry C.
Hall, Mrs. Henry C.
Wilmette, Ill.
Hall, Mrs. Junius M.
Hall, Mrs. Lloyd A.
Hall, Mrs. M. J.
Hallagan, Mrs. Arthur D.
Hallberg, Mrs. Elsie T.
Halligan, Miss Loyola
Hallinen, Miss Frances K.
Hallstrom, Mrs. John L.
Halstead, Mrs. Nell W.
Halzell, Elizabeth G.
Hamano, T.
Hamblin, Mrs. Alfred J.
Hamilton, Mrs. David W.
Homewood, Ill.
Hamilton, Mrs. Gurdon H.
Oak Park, Ill.
Hamilton, J. L.
Hamilton, Mrs. Roger T.
River Forest, Ill.
Hamilton, Mrs. S. Ward
Hammaker, Patricia
Mount Vernon, N. Y.
Hammar, Mrs. Herbert G.
Hammel, Mrs. Adolph
Hammel, Mrs. Walter F.
Hammer, Miss Lina Claire
Hammett, C. E.
Hammond, C. Herrick
Winnetka, Ill.
Hammond, Mrs. Herbert
Hammond, Mrs. Idea L.
Evanston, Ill.
Hammond, Mrs. John
Hampson, Mrs. Philip F.
Handelsman, Mrs. Jack J.
Handmacher, Mrs. Nathan
Handschu, Miss Ruth N.
Hanegan, Mrs. Joseph D.
Haneman, Miss Susan
Evanston, Ill.
Hanley, Mrs. C. J.
Hanley, Mrs. Harold R.
Hannon, Daniel
Maywood, Ill.
Hanrahan, Miss Helen J.
Hansen, Adolph H.
Hansen, Mrs. Arthur E.
Hansen, Mrs. Walter A.
Wilmette, Ill.
Hansen, William A.
Haraburda, Mrs. Mack
Harbert, Mrs. Roy
Harden, Mrs. Ivan C.
Hardenbrook, Burt C.
Harding, Mrs. Charles F.
Hardy, Robert C.
Hare, Mrs. Thad D.
Winnetka, Ill.
Harlan, Mrs. Ralph A.
Harloff, Mrs. Harvey C.
Evanston, Ill.
Harm, Mrs. Harriet Olive
Harmon, Miss Grace M.
Harmon, Mrs. Hubert P.
Harmon, Mrs. Laban E.
Harper, Mrs. Gust A.
Harper, Mrs. Hobart J.
Harper, Miss Nellie M.
Harper, Mrs. Robert B.
Harper, Stirling Hart
Wilmette, Ill.
Harper, William Hudson
Harrer, Mrs. Dorothea
Harrington, Mrs. J. C.

Harris, Mrs. Arthur J.
River Forest, Ill.
Harris, Mrs. Betty
Harris, Mrs. Glen R.
Harris, Mrs. Herbert B.
Harris, Mrs. Olin E.
Harris, Mrs. Paul P.
Harris, Mrs. Sella
Harrison, Mrs. John H.
Evanston, Ill.
Harrison, Mrs. Joseph R.
Harrison, Mrs. Leonard
Harrison, Mrs. Robert H.
Harriss, George M.
Harshe, Mrs. Robert B.
Hart, Mrs. A.
Hart, Mrs. Erick H.
Hart, Fred T.
Oak Park, Ill.
Hart, Mrs. Jessie
Hart, Louis E.
Hart, Marie L.
Hartig, Mrs. E. L.
Oak Park, Ill.
Hartman, Mrs. Gerhard
Hartman, Mrs. Irvin H.
Harvey, B. S.
Harvey, Mrs. Henry F.
Harvey, Mrs. Rhea B.
Harvey, Mrs. W. P.
Evanston, Ill.
Haseltine, Miss Mabel
Haskin, Miss Carolyn
Hasselhorn, Mrs. Walter
Hastings, Mary I.
Hatch, Mrs. Fred W.
Hatley, Miss Olga
Hattery, Mrs. Wilber
Hauder, Mrs. John A.
Haugan, Mrs. Blanche E.
Haugen, Miss Avis E.
Haupers, Mrs. William
Haverstick, R. D.
Havighurst, Mrs. H. C.
Evanston, Ill.
Havner, Mrs. Harrison H.
Hawkins, George W.
Hawkins, Mrs. Howard G.
Hawkins, Miss Lillian M.
Hawkinson, Mrs. John S.
Hawtin, Mrs. Wells W.
Hayden, Mrs. Edward J.
Haydon, Mrs. A. E.
Hayes, Dr. B. I.
Hayes, Miss Eleanor M.
Hayes, Mrs. Jeannette M.
Hayes, Judge Lambert K.
Hayes, Miss Mary
Hayes, Miss Mary E.
Haywood, Mrs. William
Head, Mrs. Jerome R.
Headon, Miss E. Harriet

Heald, Mrs. W. B.
Glen Ellyn, Ill.
Heaney, Mrs. Eva M.
Hebert, Mrs. Victor A.
Heck, Miss Anne Elizabeth
Heck, Ernst
Hedfield, Mrs. Raymond T.
Hedrich, Mrs. Otto H.
Heerwagen, Miss Emma F.
Evanston, Ill.
Heffernan, Mrs. D. J.
Heffernan, Lily
Hefter, Edward G.
Heichel, Mrs. Clyde H.
Heid, Mrs. Leo T.
Heidel, Dr. A.
Heidenrich, Mrs. Stanley G.
Heilman, Mrs. Amie
Heineman, Mrs. Adele
Heinke, Llewellyn H.
Heinz, George
Heisler, Gertrude
Heitz, Mrs. Harold W.
Hellmuth, Mrs. Joseph K.
Hellyer, Mrs. Arthur Tirrell
Riverside, Ill.
Hellyer, Walter
Riverside, Ill.
Helm, Elmer
Helmick, Mrs. H. H.
Elmhurst, Ill.
Helton, Mrs. Frank H.
Helwig, Mrs. A. A.
Hemb, Mrs. Harry
Wilmette, Ill.
Henderson, H. J. C.
Henderson, Mrs. T. J.
Henderson, Mrs. William F.
Hendricks, Miss Edna M.
Henehan, Thomas P.
Hengesch, Mrs. Ferdinand
Henn, Dr. S. C.
Hennemeyer, Mrs. R. J.
Henning, Mrs. Howard H.
Henry, Miss Anna
Henry, William F.
Herbert, Mrs. George T.
Herbert, Miss Gertrude M.
Herbig, Mrs. Rudolph O.
Hermann, Mrs. Wolfgang
Herrick, Chas. E.
Rockford, Ill.
Herrick, Miss Mary B.
Herrington, William S.
Hinsdale, Ill.
Herrman, Mrs. C. Paul
Oak Park, Ill.
Herron, Mamie
Hershfield, Mrs. Alex Sandor
Hershfield, Mrs. Morse P.
Hertzberg, L. E.
Herweg, Miss Lillian

Herz, Mrs. Alfred
Hess, Dr. Albert C.
Hess, J. L.
Hess, Miss Marjorie R.
Hessler, Mrs. J. A.
Berwyn, Ill.
Heun, Mrs. Richard C.
Hewes, Mrs. Clarence F.
Hexter, Stephen
Hexton, Mrs. J. S.
Heyn, Louis A.
Hicks, Clinton F.
Higbee, Mrs. Earl
Higgens, Mrs. William J.
Higgins, Mrs. Edward C.
High, Shirley T.
Highfield, Miss Clare V.
Hilburn, Mrs. Carl T.
Hildebrand, Joseph G.
Hildreth, Mrs. Henry F.
Hill, Mrs. Barlow
Hill, Mrs. Charles, Jr.
Hill, Mrs. C. H.
Hill, Mrs. E. M.
Hill, Mrs. Gertrude E.
Hill, Mrs. Harry O.
Hill, Mrs. Howard C.
Hill, Mrs. James W.
Hill, Mrs. John
Evanston, Ill.
Hiller, Mrs. J. A.
Hills, Charles W., Sr.
Hilton, Elizabeth H.
Evanston, Ill.
Hilton, Mrs. Howard H.
Glen Ellyn, Ill.
Himebaugh, Mrs. Rolland E.
Hinchliffe, Mrs. Herbert
Hinds, Dr. Anna
Berwyn, Ill.
Hines, Mrs. Lee D.
Hinkley, Fred J.
River Forest, Ill.
Hinterberg, Mrs. F. W.
Hipple, Miss Mary E.
Hirons, Miss Irene M.
Hirsch, Mrs. Emil G.
Hirsch, Miss Louise
Hirsch, Mrs. M. L.
Highland Park, Ill.
Hirschberg, Mrs. Sylvan
Glencoe, Ill.
Hirsh, Mrs. Melvin
Hirtenstein, Mrs. Kate W.
Hitchcock, Miss Jessie A.
LaGrange, Ill.
Hittell, Mrs. John B.
Hoag, Charles Bancroft
LaGrange, Ill.
Hoag, Miss Eleanor
Hobart, Miss Helen E.
Evanston, Ill.

Hobbs, Mrs. Byron
Hock, Mrs. John H.
Harvey, Ill.
Hockert, Mrs. Ernst L.
Hodges, Mrs. Claude E.
Hodges, Dr. Paul C.
Hodgson, Grace E.
Hoeckner, Carl
Hoefels, Mrs. John D.
Hoehn, Miss C. Christine
Hoey, Mrs. Henry L.
Hoffman, Mrs. W. D.
Hoffmann, Mrs. Arthur C.
Hofmeister, Mrs. C. C.
Hofstetter, Mrs. A. N.
Evanston, Ill.
Hogan, Miss Eleanor
Hogan, Miss Margaret
Hoglund, Mrs. Frank W.
Hoisington, Rev. Forrest W.
Oak Park, Ill.
Holcomb, Mrs. R. R.
Holden, Mrs. Walter S., Jr.
Highland Park, Ill.
Holinger, Mrs. J.
Holland, Mrs. S.
Holland, Mrs. S. T.
Holleb, Mrs. Samuel I.
Hollowed, Miss Josephine M.
Hollowed, Mrs. J. F.
Oak Park, Ill.
Holmes, Mrs. J. A.
Holmes, Mrs. Presley D.
Holmquist, Mrs. Gunnar O.
Holroyd, Mrs. William F.
Holt, McPherson
Lake Forest, Ill.
Holt, Mildred
Evanston, Ill.
Homan, Mrs. C. W.
Honor, Mrs. Leo L.
Hood, Mrs. Charles R.
Hood, Mrs. Harry
Park Ridge, Ill.
Hooper, Mrs. C. W.
Wilmette, Ill.
Hooper, Mrs. J. Gerald
Hoopingarner, Donald
Eugene
Hoover, Mrs. Carson R.
Hoover, Mrs. Ralph K.
Hopkins, Miss Ethelyn C.
Hopkins, Mrs. Willard F.
Hubbard Woods, Ill.
Hopp, Mrs. Catherine
Hopp, Mildred
Berwyn, Ill.
Hord, Mrs. Stephen Y.
Lake Forest, Ill.
Horder, Mrs. H. G.
Glencoe, Ill.
Hork, Mrs. William B.
Horman, Mrs. Charles E.
Horn, Mrs. J. M.
Horner, Hon. Henry
Springfield, Ill.
Horrall, Mrs. Raymond F.
Hornisher, Mrs. C. U.
Horton, Angus Peter
Horton, Dr. Douglas
Horton, Mrs. Warren C.
Horwich, Alan H.
Horwitch, Mrs. Irving E.
Hoseth, Mrs. William M.
Houghton, Mrs. Waldo J.
Riverside, Ill.
Houlahan, Miss Josephine
Housen, Miss Isabel
Houston, Mrs. L. E.
River Forest, Ill.
Hovey, S. W.
Winnetka, Ill.
Howard, George E.
Howard, Mrs. Roy B.
Howe, Mrs. Fred K.
Desplaines, Ill.
Howe, Harold J.
Howe, Lawrence
Winnetka, Ill.
Howe, Miss Nellie A.
Howe, Mrs. Roger F.
Howell, Miss E. A.
Howell, Miss Mary
Hoyer, Mrs. Clara
Hoyne, Mrs. Frank G.
Highland Park, Ill.
Hoyt, N. Landon, Sr.
Hoyt, William M.
Hubbard, Mrs. Lyman J.
Hubbard, Dr. Roger W.
Hubert, Miss Louise
Hubler, Mrs. Charles E.
Huckins, Mrs. C. M.
Hinsdale, Ill.
Hudgins, Mrs. H.
Highland Park, Ill.
Huebner, Mrs. Philip C.
Hueper, Mrs. Adolph B.
Huff, Harry T.
Huff, Thomas D.
Huge, Stewart A.
Huggins, Dr. Charles B.
Hughes, Miss Mabel
Hulin, Mrs. Charles T.
Hultgren, Miss Anna
Humason, Mrs. Josephine
Humble, Mrs. Thomas W.
Hummel, Mrs. Andrew B.
Hummel, Miss Marie
Huncke, Miss Olga H.
Hunding, B. N.
Hungeling, Miss Mary
Hungerford, Mrs. Elvira
Hunssinger, Frank J.
Hunt, Mrs. Aldea D.
Hunt, George P.
Evanston, Ill.
Hunt, Mrs. William H.
Hunt, Wm. P., Jr.
Hunt, Mrs. W. A.
Riverside, Ill.
Hunter, Miss Helen
Hunter, William F.
Hupp, Mrs. Frank L.
Hurlbut, Charles Judson
Evanston, Ill.
Hurley, Mrs. Frank J.
Hurn, Miss Ethel
Hursh, Mrs. Richard S.
Husband, Mrs. Ella
Husmann, Mrs. Theo. F.
Hussander, Mrs. Pauline T.
Husted, Mrs. John C.
Glencoe, Ill.
Husting, Mrs. Anne S.
Evanston, Ill.
Husum, Mrs. Alice E.
Hutchinson, Mrs. Buel E.
Hutchinson, Miss Vera
Hutton, Miss Helen A.
Hutton, Mrs. James F.
Evanston, Ill.
Hyman, Mrs. Claude S.
Hyman, Mrs. Harry H.
Ickes, Mrs. Charles M.
Ihde, Mrs. Henry C.
Illian, Arthur J. G.
Illich, George M.
Lake Bluff, Ill.
Ilse, Mrs. Ludwig
Imelda, Mother
Imm, Mrs. W. W.
Immerwahr, Max E.
Inderrieden, Miss L. E.
Ingersoll, Mrs. R. C.
Winnetka, Ill.
Inglesby, Mrs. Thomas P.
Ingraham, Mrs. Barry G.
Ingraham, Mrs. F.
Iralson, Miss Bessie B.
Irwin, Mrs. Harriet B.
Isaacs, Mrs. Lewis J.
Isenberg, Miss Sarah
Isham, Mrs. Ralph
Santa Barbara, Calif.
Isham, Mrs. Ralph N.
Israel, Mrs. Merril L.
Itkin, David
Iversen, Mrs. Hans J.
Izatt, Mrs. Russell A.
Jackson, Mrs. Allan
Jackson, Rev. Bertram G.
Jackson, Charles H.
Wilmette, Ill.
Jackson, Mrs. George A.
Jackson, Mrs. Leslie

Jackson, Mrs. Martha F.
Jackson, Maud E.
Jackson, Mrs. Thomas J.
Jacobi, Miss Florence
Wilmette, Ill.
Jacobs, Mrs. Rex N.
Evanston, Ill.
Jacobsen, Mrs. Arthur J.
Jacobson, Mrs. Oliver I.
Jacobson, Mrs. Roy C.
Jacoby, Mrs. Alberta C.
Jaeger, Mrs. George J., Jr.
Lake Forest, Ill.
Jaffe, Mrs. Ben
Jager, Mrs. E. F.
Wilmette, Ill.
James, Edwin G.
James, Mrs. J. S.
Evanston, Ill.
James, Mrs. J. T., Jr.
James, Mrs. Walter R.
Jamieson, Norman R.
Oak Park, Ill.
Janensch, Mrs. Ernst
Janick, Mrs. Stephen
Jarrow, Harry W.
Jasper, Mrs. Samuel M.
Jefferies, Felyx S.
Jeffery, Arthur L.
Jeffress, Mrs. Edward W.
Evanston, Ill.
Jeffreys, Mrs. Ivor
Glencoe, Ill.
Jeffris, Mrs. Marion W.
Winnetka, Ill.
Jelinek, Miss Sylvia K.
Oak Park, Ill.
Jenkins, Mrs. Anna C.
Jenkins, Mrs. Charles
Jennett, Mrs. Edward J.
Jensen, Miss Jennie A.
Jensen, John P.
Jensen, Mrs. J. M. L.
Jepsen, R. C., Jr.
Oak Park, Ill.
Jersey, Mrs. Leonard T.
Jesacher, Mrs. Andrew
Jesmer, Mrs. Julius
Joerns, Mrs. Arnold
Johannes, Lieut. Col.
Henry C.
Johannesen, Dr. Robert
Eastnor
Johansen, John V.
Johanson, Mrs. Frederick L.
Johnsen, Ruby
Johnson, Mrs. Alexander
Johnson, Mrs. C. N.
Johnson, Mrs. Earle Vincent
Park Ridge, Ill.
Johnson, Mrs. Edward E.
Johnson, Mrs. Emily F.
Toulon, Ill.
Johnson, Mrs. Eric
Johnson, Miss Esther
Virginia
Johnson, Miss Ethel
Johnson, E. G.
River Forest, Ill.
Johnson, Dr. Frank M.
Evanston, Ill.
Johnson, Mrs. Glenn M.
Oak Park, Ill.
Johnson, Mrs. Greta
Park Ridge, Ill.
Johnson, Miss Hannah
Johnson, Mrs. Herbert M.
Johnson, Isabelle C.
Johnson, Mrs. Joseph Milnor
Johnson, Joseph M.
Johnson, Mrs. Julius
Johnson, Miss Maybelle
Johnson, Mrs. Paul W.
Johnson, Mrs. Reuben H.
Johnson, Mrs. Robert A.
Johnson, Miss Sarah A.
Johnson, Mrs. Waldemar N.
Oak Park, Ill.
Johnson, Mrs. Walter
Oak Park, Ill.
Johnson, Mrs. Walter E.
Johnson, Walter O.
Riverside, Ill.
Johnson, Mrs. Wilbur M.
Johnston, Mrs. Louis C.
Johnstone, Mrs. A. R.
Johnstone, Ralph
Cicero, Ill.
Johnstone, Mrs. T. K.
Jones, Mrs. Charles W.
Highland Park, Ill.
Jones, Christopher E.
Jones, Mrs. Connice Dale
Oak Park, Ill.
Jones, David C.
Jones, Mrs. D. K.
Wheaton, Ill.
Jones, Mrs. Edward Lindley
Evanston, Ill.
Jones, Miss Estelle L.
Jones, Miss Gertrude M.
Jones, Mrs. Hazel Small
Jones, Mrs. Hugh O.
Jones, Mrs. John F.
Jones, Mrs. Louis E.
Downers Grove, Ill.
Jones, Mrs. Paul W.
Jones, Mrs. Robert W.
Jones, Mrs. William S.
Joplin, J. Porter
Jordan, Mrs. Cady M.
Saugatuck, Mich.
Jordan, Mrs. George J.
Jordan, Raymond
Elmhurst, Ill.
Jordan, Mrs. Scott
Jordan, Mrs. William F.
Joseph, Milton B.
Joslyn, Mrs. Arthur E.
River Forest, Ill.
Joslyn, Mrs. L. B.
Oak Park, Ill.
Joyce, Mrs. D. G.
Judge, Mrs. James H.
Judson, Mrs. James
Julian, Mrs. A. E.
Kaczkowski, Mrs. Joseph C.
Kadzewick, Dr. J. W.
Kagan, Mrs. James J.
Kahn, Axel H.
Evanston, Ill.
Kahn, Mrs. Sylvan W.
Kaindl, Mrs. Edward J.
Kaine, James B.
Kaiser, Mrs. A. R.
Oak Park, Ill.
Kaiser, Miss Martha
Kales, Mrs. John D.
Kallen, Mrs. Earle G.
Kalsem, Miss Millie
Kann, Mrs. Edward J.
Kann, Max M.
Evanston, Ill.
Kanne, Mrs. Louis S.
Kaplan, Mrs. Frank
Evanston, Ill.
Kaplan, Mrs. Morris A.
Karbiner, Mrs. Francis Wm.
Katlin, Mrs. Frank
Katz, Miss Jessie
Katz, Mrs. Max M.
Katz, Mrs. N. H.
Katz, Mrs. Samuel
Katz, Mrs. Siegmund
Wilmette, Ill.
Katzin, Frank
Kauffman, Mrs. Garrett
Kauffman, Miss Camille
Andrene
Kauffmann, Theodore, Jr.
Kaufman, Mrs. Justin
Kaufman, Mrs. J. Sylvan
Highland Park, Ill.
Kaufmann, Charles D.
Kaul, Mrs. Alfred O.
Kautz, Mrs. John
Kawin, Miss Ethel
Kayner, Mrs. Alvin L.
Keady, Mrs. W. L.
Bannockburn, Ill.
Keane, Mrs. Thomas D.
Kearns, Mrs. Jerry Joseph
Kearns, Mrs. William H.
Keating, Mrs. C. S.
Wilmette, Ill.

Keator, Mrs. Clark L.
Winnetka, Ill.
Keck, Mrs. George B.
Oak Park, Ill.
Keegan, Miss Kathryn E.
Keehn, Roy D.
Keen, Mrs. D. E.
Keener, Mrs. William F.
Keeney, Frank P.
Kehoe, Mrs. Joseph W.
Evanston, Ill.
Keife, Mrs. Charles F.
Keiflein, Mrs. John L.
Keim, Mrs. Melville
Highland Park, Ill.
Keller, Mrs. Ira C.
Winnetka, Ill.
Kelley, Mrs. Charles Fabens
Kelley, Mrs. Dennis W.
Kelley, Mrs. J. J. K.
Kelley, Mrs. Phelps
Lake Forest, Ill.
Kelley, Mrs. Philip H.
Kelly, Miss Agnes
Kelly, Frank S.
Kelly, Mrs. Harry J.
Oak Park, Ill.
Kelly, Mrs. John J.
Kelly, Miss Loreto G.
Kelly, Madge R.
Kelly, Miss Maurita
Kelly, Richard J.
Kelly, Mrs. William F.
Kelso, Mrs. A. H.
Kemler, Mrs. Edward O.
Wilmette, Ill.
Kemp, Mrs. Edwin L.
Highland Park, Ill.
Kemp, Dr. Jarold
Kemp, Mrs. Robert S.
Kendall, Mrs. Walter A.
Oak Park, Ill.
Kendrick, John F.
Kenna, Mrs. John H.
Oak Park, Ill.
Kennedy, Mrs. Colin
Kennelly, Martin H.
Kentnich, Mrs. W. J., Jr.
Kenvin, Miss Garnet M.
Kepecs, Mrs. Jacob
Kern, Mrs. Henry W.
Kerr, Mrs. John C.
LaGrange, Ill.
Kersting, Mrs. Augustus H.
Kessler, Mrs. William L.
Ketcham, Mrs. Charles E.
Keyes, Mrs. Harry H.
Kidder, Miss Mary
Kiersted, Rosanna M.
Kiesling, Miss Viola
Kilgallen, Mrs. M. H.
Kilgour, Mrs. Guy
Killoren, Mrs. George H.
Kimball, Mrs. Charles H. G.
Kimball, Mrs. C. D.
Kimball, Miss G.
Kimball, Mrs. G. Cook
Kimble, Mrs. H. E.
Kimbrough, Mrs. Hal C.
Winnetka, Ill.
King, Mrs. Calvin P.
King, Mrs. Ella P.
King, Miss Florence
King, Mrs. Harry
Oak Park, Ill.
King, Mrs. Karl K.
King, Miss Marian
King, S. Bowles
Winnetka, Ill.
King, Mrs. William F.
Kingston, Mrs. Eva
Harvey, Ill.
Kinne, Mrs. Harry W.
West Chicago, Ill.
Kinney, Mrs. John J.
Kinsella, Mrs. Paul W.
Kirchen, Mrs. Theodore
Kirk, Mrs. Willing D.
Glencoe, Ill.
Kirk, W. J.
Kirkland, Mrs. Thomas H.
Kirshbaum, Mrs. Harry L.
Evanston, Ill.
Kirts, Mrs. Lucia M.
Kitsch, Mrs. Philip H.
Kixmiller, Mrs. William
Wilmette, Ill.
Klafter, David Saul
Klapman, Mrs. Philip A.
Klayf, Mrs. Samuel G.
Klecka, Mrs. Macha
Klee, Mrs. Herbert
Highland Park, Ill.
Klein, Mrs. A. F. B.
Klein, Mrs. Bernard
Klein, Mrs. Eugene G.
Klein, Joseph C.
Klein, Mrs. Joseph R.
Klein, Mrs. Max
Kleinschmidt, E. E.
Highland Park, Ill.
Klement, Mrs. E.
Klemperer, Leo
Klenk, Mrs. Robert M.
Klingman, Mrs. Arthur M.
Oak Park, Ill.
Klink, Mrs. A. F.
Evanston, Ill.
Klooster, Mrs. Bert L.
Knapp, Mrs. Clinton L.
Knapp, K. K.
Kneeshaw, Miss Gladys
Knight, Mrs. Robert G.
Knight, Mrs. Stanley H.
Kenilworth, Ill.
Knobbe, Miss Edith
Knobel, Miss Elizabeth
Knoepfler, Dr. Fidelius
Knorst, Mrs. William
Knowlson, James S.
Koch, Mrs. Fred J.
Koenig, Mrs. E. H.
Koenig, Mrs. George
Kohl, Miss Helen
Kohl, Peter J.
Kohler, Mrs. B. M.
Glencoe, Ill.
Kohn, Mrs. Alfred
Kohn, Frank
Kolar, Mrs. Ella
Berwyn, Ill.
Kolath, Miss Mary
Kolb, E. C.
Kolb, Mrs. George
Kolbert, Mrs. A. W.
Koll, Mrs. Raymond S.
Kollenberg, Mrs. Alec E.
Koon, Mrs. C. H.
Korthauer, Fred H.
Kortright, Mrs. Charles M.
Kossack, Mrs. Henrietta
Kostbade, Mrs. Charles J., Jr.
Winnetka, Ill.
Koster, Mrs. Walter
Kosterlitz, Mrs. Siegfried
Kovick, Mrs. Peter
Kowalski, Mrs. Joseph A.
Kraft, Mrs. G. Howard
Evanston, Ill.
Kraft, Miss Hazel B.
Krag, Franz K.
Kramer, Mrs. R. W.
Kratsch, Mrs. Charles
Krause, Jack
Oak Park, Ill.
Krauter, Mrs. Edwin W.
Kravits, Mrs. Jacob H.
Krehbiel, Albert H.
Park Ridge, Ill.
Krehemker, Mrs. Otto P.
Kreicker, Mrs. Louis W.
Kretzmann, Rev. Adalbert R.
Kriewitz, Miss Helen
Krinsky, Harry H.
Krohn, Dr. Benjamin
Kroman, M. Louis
Kronfeld, Dr. Rudolf
Kruger, Robert
Winnetka, Ill.
Kruissink, Mrs. M. H.
Krum, Mrs. Charles Lyon
Kruppenbacher, Mrs. W. L.
River Forest, Ill.

Kubec, Mrs. August
Oak Park, Ill.
Kubin, Mrs. Otto, Jr.
Kuh, Mrs. Jennie C.
Kulp, Harry B.
Kummer, Erwin
Kunst, Mrs. B. W.
Kurtz, Mrs. Harry H.
Kurtz, Mrs. W. O.
Winnetka, Ill.
Kurzin, William H.
Kusterer, Mrs. Walter
Kutten, Miss Rosemary
LaBelle, Mrs. J. N.
Lacey, Miss Jessie P.
Evanston, Ill.
Lachman, Harold
Ladd, Mrs. Frank Fenton
Hinsdale, Ill.
Lagerstrom, Mrs. Arthur O.
Lahman, Leroy J.
Laing, Mrs. D. W.
Evanston, Ill.
Laing, Miss Marjory
Laird, Mrs. John A.
Laird, Mrs. Margaret
Ledward
Evanston, Ill.
Lambeau, Mrs. Arthur A.
Lambert, Dr. Albert George
Lambert, Mrs. Dana C.
Lambert, Mrs. Ray W.
Lambert, Mrs. Veronica A.
Lancsweert, W. C.
Landau, Mrs. Morris
Landis, Mrs. O. D.
Landreth, Mrs. John P.
Evanston, Ill.
Lanestrem, Mrs. Robert E.
Lange, Mrs. Andrew G.
Langendorf, Mrs. Henry
Langhorst, Mrs. Henry F.
Elmhurst, Ill.
Langill, Mrs. Banford B.
Wilmette, Ill.
Langohr, Mrs. Archibald K.
Lanigan, Mrs. Helen W.
Lanski, Miss Ruth
Lanyon, Mrs. Fannie B.
Lanyon, Miss Frances E.
Lapham, Mrs. Robert P.
Berwyn, Ill.
LaPierre, Miss Virginia A.
Large, Judson
Larimer, Mrs. H. G.
Oak Park, Ill.
Lark, Miss Vera
Larkin, Mrs. E. H.
Evanston, Ill.
Larkin, Mrs. William J.
Larrabee, Mrs. Fred H.
Evanston, Ill.
Larrabee, Miss Louise G.
Larsen, Miss Myrtle L.
Larsen, Mrs. Thomas A.
Larsh, Mrs. Jack Arlon
Larson, Miss Doris
Larson, Dr. Ernest O.
Larson, Mrs. G. A.
Larson, Mrs. Stanley F.
LaRue, Mrs. Hugo W.
Lary, Harold R.
Lash, Dr. A. F.
Lasky, Mrs. Alvin
Lasky, Mrs. Marven
Lassar, Mrs. Richard
Lathman, Mrs. Herbert
John
Latshaw, Mrs. William L.
Laud, Mrs. Edna
Laugeman, Mrs. Earl M.
Lauger, Mrs. Lineus L.
Laune, Mrs. Ferris E.
LaVariere, Mrs. W. J.
Law, Mrs. H. B.
Lawrence, James
Lawrence, Miss Neva B.
Lawrence, Mrs. Robert H.
Lawrence, Mrs. W. C.
Layton, Mrs. Clyde
Lazarus, Mrs. B. M.
Leach, Andrew F.
Leach, Mrs. Robert L.
League, Mrs. H. S.
Learned, Miss Abbie F.
Leavell, John C.
Leavitt, Mrs. E. D.
Leavitt, Mrs. James T.
Lebold, Mrs. Foreman M.
Lederer, Mrs. Charles
Lederer, Mrs. Jack E.
Winnetka, Ill.
Lederer, Mrs. Philip
Lee, Mrs. Kathryn D.
Lee, Mrs. Kenneth
Lee, Mrs. Lacy J.
Lee, Morris W.
Lee, Mrs. Norman
Lee, Rensselaer W.
Evanston, Ill.
Leeman, Mrs. Stephen E.
Wilmette, Ill.
Leggett, Mrs. William B.
LeGros, Mrs. Emil A.
River Forest, Ill.
Lehman, Mrs. Timothy
Elmhurst, Ill.
Leibson, Arthur H.
Leighly, Mrs. W. L.
Leighton, Mrs. Robert
Leinbach, Mrs. Edward
Leinweber, Miss Louise
Lelewer, Mrs. David
Lemberg, Andre
Lenahan, Mrs. William J.
Lenhart, Miss Rena A.
Oak Park, Ill.
Lenz, Mrs. George
Leo, Dr. Joseph E.
Leonard, Mrs. Arthur T.
Evanston, Ill.
Leonard, Mrs. Edwin C.
Leonard, Mrs. George
Edward
Leonardo, Mrs. James B.
Lesemann, W. F.
Lestina, Mrs. George F.
Leterman, Mrs. L. D.
LeTourneux, Mrs.
Edward D.
Oak Park, Ill.
Lett, Mrs. Roland
LeValley, Mrs. John R.
LeVally, Mrs. H. R.
Levee, Dr. Benjamin
Leventhal, Mrs. A.
Levering, Mrs. Dewey D.
LeVett, Mrs. George W.
Levey, Mrs. Jeanne
Levi, Mrs. Jerome
Levin, Mrs. Albert
Levin, Mrs. Harold
Levin, Louis
Levin, Miss Rosalie E.
Levine, Mrs. Bessie
Levinson, Mrs. Leonard
Levis, John M.
Levison, Henrietta
Levit, Mrs. Lewis D.
Levitt, A. B.
Levitt, Mrs. George G.
Levy, Abraham
Kenilworth, Ill.
Levy, Alex L., Jr.
Levy, Miss Lillian M.
Levy, Mrs. Maurice
Levy, Paul
Lewin, Mrs. Merriel Abbott
Lewis, Ed. Z., Jr.
Evanston, Ill.
Lewis, Mrs. Ellis R.
Lewis, Mrs. Fred H.
Lewis, Mrs. Harry A.
Lewis, Mrs. Harry G.
Lewis, Mrs. Henry D.
Oak Park, Ill.
Lewis, J. A.
Lewis, Miss Marian H.
Lewis, Mrs. W. E.
Maywood, Ill.
Lewis, Dr. W. Lee
Evanston, Ill.
Leys, Mrs. Wayne
Lichtenstein, Miss Lydia
Lichtenstein, Walter

Lilienfield, Mrs. Walter E.
Highland Park, Ill.
Liljeberg, Mrs. E. S.
Lind, Mrs. Carl H.
Lind, Helen G.
Lind, Mrs. Robert A.
Lindbloom, Mrs. Sanger C.
Linden, Mrs. John
Lindquist, Mrs. Fred H.
Lindquist, Mrs. John L.
Lindsay, Mrs. Wm.
Lindstrom, Miss Margaret
Linebarger, Mrs. Charles E.
Lingg, Anthony
Linton, Mrs. Ray
Liphardt, Mrs. Edward H.
Lipman, Mrs. W. H.
Lipp, Franz
Lipp, Mrs. J. J.
Lipschultz, Mrs. J. Abt
Lishness, Mrs. Mial S.
Listug, Mrs. Leroy A.
Oak Park, Ill.
Litt, Mrs. Billy
Little, Miss Katherine L.
Litwin, Mrs. William S.
Livelsberger, Mrs. Jane
Livenick, Mrs. William C.
Livingston, Miss Ethel E.
Evanston, Ill.
Livingston, Mrs. H. C.
Livingston, Miss Mary B.
Livingston, Mrs. S. K.
Hines, Ill.
Llewellyn, Mrs. Ross
Glen Ellyn, Ill.
Lloyd, Mrs. Harvey J.
Lodin, Leroy
Loeb, Mrs. Allan M.
Highland Park, Ill.
Loeb, Arthur A.
Loeb, Mrs. Hamilton M.
Loeb, Mrs. Harold
Loeb, Mrs. Max
Loeb, Mrs. Moritz J.
Winnetka, Ill.
Loebell. Mrs. H. O.
Loebl, Jerrold
Loevenhart, Mrs. Edward
Loewenstein, Mrs. Edna
Logan, Mrs. Virgil E.
Logeman, Mrs. Lewis
Lohner, Mrs. Carl L.
Lomax, Miss Jean
Oak Park, Ill.
Lonsdale, Mrs. F. P.
Loomis, Mrs. William W.
LaGrange, Ill.
Lorance, Dr. Luther M.
Lord, Mrs. William Swift
Evanston, Ill.
Lorenz, Mrs. Peter A.
Loth, Mrs. Herbert C.
Lott, Mrs. George M.
Loughead, Miss Sybel E.
Washington, D. C.
Loutit, Mrs. W. R.
Lovett, Alma Jane
Lovett, Robert M.
Loving, Don
Evanston, Ill.
Lowell, Miss Josephine
Lowenthal, Mrs. Albert A.
Lowy, Mrs. E. C.
Lucas, Miss Ethel
Park Ridge, Ill.
Luehr, Mrs. Edward
Luesing, Miss Louise
Lund, Miss Edith
Oak Park, Ill.
Lund, Mrs. Nils W.
Lundberg, Miss Dorothy
Lundgoot, Dr. Lars E.
Lundgren, Frederick C. E.
Lundgren, Miss Ruth
Lurie, Mrs. George S.
Lurie, Mrs. Lester J.
Oak Park, Ill.
Luther, Miss Mardell
Luttringhaus, Mrs. Walter
Maywood, Ill.
Lyle, Judge John H.
Lyman, David S.
Evanston, Ill.
Lynch, Mrs. Ernest J.
Lynch, Miss Susanne
Lynde, Mrs. George P.
Winnetka, Ill.
Lyon, Mrs. James L.
Evanston, Ill.
Lyon, Mrs. Jeneva A.
Lyons, Mrs. Dorothy Cain
Lyons, Mrs. Mary
Highland Park, Ill.
Lypton, Mrs. Frank
Macdonald, Mrs. Robert
Lake Forest, Ill.
Macdonald, Roderick
Mack, Mrs. Charles Daniel
Mack, Miss Isabel
Mack, Mrs. John P.
Riverside, Ill.
Mack, Mrs. N. S. B.
Mack, Mrs. William A. V.
MacKay-Scott, Mrs. Andrew
Evanston, Ill.
MacKenzie, Mrs. Kenneth
MacKenzie, Miss Mae
Mackey, Frank J.
Mackh, Dr. Frederick M.
Mackie, Mrs. Edith M.
Mackin, H. D.
MacLaury, Mrs. M. T.
MacLeod, Miss Grace
MacNaughton, Wilsene
Macomb, deNavarre
Evanston, Ill.
MacPherson, Mrs. Kenneth
A.
Maddux, Dr. Walter H.
Magill, Mrs. Robert M.
Magner, Mrs. James J.
Magnus, Mrs. John
Magnuson, Mrs. Paul B., Jr.
Northbrook, Ill.
Maguire, Mrs. Fred V.
Maher, Mrs. Chauncey C.
Mahlmann, Lewis Roy
Mahon, Mrs. Edward
Mahony, Mrs. Seba F.
Maison, Mrs. L. G.
Malcolm, Dr. R. Bruce
Mallen, P. H.
Winnetka, Ill.
Malmfeldt, Victor E.
Malmstrom, Miss Frances
Maloney, Mrs. C. J.
Evanston, Ill.
Manaster, Henry
Mandel, Mrs. Leon
Mandelbaum, Maurice H.
Mann, Mrs. John
Mann, Dr. Louis L.
Manning, Mrs. Thomas F.
Mansfield, A. W.
Maplesden, Mrs. Ellen
Marcy, Mrs. Henri C.
Margraf, Mrs. Hubert J.
Marienthal, Miss Marjorie
Marilley, Mrs. C. G.
Markheim, Harry
Markoff, Mrs. William
Marks, Mrs. Ernest E.
Marks, Mrs. Louis R.
Marks, Dr. Rodney Hugh
Markstein, Miss Mary
Markus, Mrs. Arthur B.
Markus, Joseph E.
Marlin, Miss Edna
Marriage, Mrs. Edwin L.
Marsh, Mrs. Edward
Marsh, Mrs. Hildegard
Lind
Winnetka, Ill.
Marshall, Dr. Florence
Brosiloff
Marshall, Mrs. Leon C., Jr.
Marshall, Miss Lillian R.
Marshall, Mrs. W. R.
Martens, Miss Violet
Martin, Miss Amy M.
Oak Park, Ill.
Martin, Edgar
Martin, Mrs. Franklin
Martin, Mrs. F. F.
Martin, Grace

Martin, John Arthur
Martin, Mrs. Louise C. M.
Martin, Mrs. W. P.
Lake Forest, Ill.
Marum, Mrs. Edward John
Mary, Sister
River Forest, Ill.
Maseng, Mrs. Sigurd
Mason, Mrs. B. W.
Mason, Mrs. Cora L.
Mason, Mrs. George A.
Highland Park, Ill.
Mason, Mrs. Lewis F.
Mason, Mrs. Robert
Mason, Mrs. William E.
Masser, Mrs. Meta
Massey, Mrs. George B.
Winnetka, Ill.
Massey, Mrs. Gerald E.
Masten, Harold R.
Masters, Miss Dorothy
Masters, Mrs. Keith
Evanston, Ill.
Masterson, Mrs. Peter A.
Matchett, Mrs. James C.
Matchus, Mrs. John
Matevy, Miss Elizabeth
Jerseyville, Ill.
Mathews, Mrs. Shailer
Mathews, Mrs. Zada
Mathewson, Mrs. Raymond K.
Mathison, Miss E. Wilhelmina
Matter, Joseph A.
Oak Park, Ill.
Mattern, Julius
Matthews, Miss Dorothy
Matthews, Howard B.
Matthews, Mrs. J. Scott
Matthews, Mrs. Robert J. L.
Matthis, Mrs. Paul G.
Mattocks, Miss Marie M.
Maupin, Mrs. R. C.
Mauss, Mrs. E. R.
Mautner, Mrs. L. A.
Maxson, Mrs. Raymond D.
Elmhurst, Ill.
Maxwell, Col. A. J.
Maxwell, Mrs. A. K.
Maxwell, Phillip M.
Maxwell, R. E.
May, Miss Ethel Jane
May, Mrs. Evelyn
May, Sol
May, Mrs. Theodore W.
Mayer, Mrs. Emil
Mayer, Mrs. Frederick
Mayer, Mrs. James Leo
Mayer, Mrs. Lucien
Mayer, Miss T. A.
Mayer, Mrs. Walter H.
Evanston, Ill.
Maynard, Mrs. Edwin Taylor
Winnetka, Ill.
Mayo, Frank
Mazurek, Miss Olive
River Forest, Ill.
Mazurette, Mrs. Ernest V.
McAdams, Mrs. E. J.
McAdams, Mrs. Harry
McAllister, Mrs. H. J.
McArthur, Miss Stella
McAuliffe, Mrs. Mary C.
McBride, James L.
McCabe, Mrs. Peter Charles
Wilmette, Ill.
McCarle, Miss Mary
McCarthy, Mrs. Clarence A.
McCarthy, Rev. George T.
McCarthy, Mrs. John V.
Joliet, Ill.
McCartney, Mrs. Agnes S.
McCarty, Mrs. R. M.
McCauley, Mrs. L. E.
Winnetka, Ill.
McClanahan, Mrs. Earl M.
McClelland, Mrs. A. J.
Oak Park, Ill.
McClure, Mrs. Albert H.
McClure, Mrs. James G. K.
Lake Forest, Ill.
McClure, Mrs. M. P.
McClure, Nathan D.
McCord, Mrs. Jonathan R.
McCormick, John Ambrose
McCormick, Mrs. Oliver E.
McCue, Mrs. Leonard T.
McCully, Mrs. Nelson L.
McDaniel, Miss H. Louise
McDaniel, Mrs. Paul H.
McDermott, Miss Adrienne
Hinsdale, Ill.
McDermott, Miss Alberta L.
McDermott, Mrs. Cecil I.
McDermott, Miss Margaret
McDermott, Miss Marian
Deerfield, Ill.
McDevitt, Mrs. Robert T.
Winnetka, Ill.
McDonald, Dr. A. R.
McDonald, Ellis
McDonald, Mrs. George W.
McDonald, Mrs. John Grant
McDonell, Joseph I.
McDonnell, Mrs. Catherine
McDowell, Mrs. Gerald R.
McDowell, Mrs. William S.
McElroy, Mrs. Joseph
McElroy, Miss Virginia
Oak Park, Ill.
McElwain, Bishop Frank Arthur
Evanston, Ill.
McEncroe, Mrs. John J.
McFadden, Mrs. Everett R.
Evanston, Ill.
McFadden, Mrs. Parmalee
New York, N. Y.
McFarlane, Mrs. Lavene
McFatrich, Mrs. G. W.
McGahey, Mrs. Claud
Detroit, Mich.
McGawn, Merrill
Maywood, Ill.
McGonagle, Mrs. Roy E.
McGowen, Mrs. Robert K.
McGrath, Miss Agnes C.
McGregor, James P.
Glencoe, Ill.
McGrew, Mrs. Vaun B.
Hinsdale, Ill.
McGuire, Mrs. Frank P.
McGuire, Mrs. Thomas J.
McGurk, Mrs. Frank M.
McHale, Mrs. Mary A.
McHugh, Mrs. James S.
McHugh, Mrs. M. Sauer
McIntosh, Mrs. Loy N.
McIntyre, Mrs. Colette
McIntyre, Mrs. Walter J.
McKay, Mrs. John
McKeever, Buell
McKeever, Mrs. Francis H.
McKenna, Mrs. Ivan A.
Evanston, Ill.
McKenny, Mrs. L. B.
McKenzie, Edna
McKeough, Miss Alice C.
McKim, Mrs. C. D.
McKinlay, Mrs. Donald S.
McKinney, Mrs. Amelia
McKinsey, Mrs. J. O.
McKinstry, Mrs. W. B.
McKnight, Miss Mary K.
Highland Park, Ill.
McLaren, Miss Mabel
McLaughlin, Mrs. Clete H.
McLaughlin, Mrs. D. Hayes
McLaughlin, Jesse L.
McLaughlin, Mrs. John J.
McLaughlin, Miss Margaret E.
McLaughlin, Miss Marie
McLean, Alexander
McMahon, Mrs. Earl J.
McMahon, Mrs. Edna T.
McMahon, Miss Nellie G.
McManus, Miss Dorothy A.
McMeen, Miss Josephine
McMillen, Prof. Wayne
McMurray, Mrs. George N.

McNair, Mrs. Franklin C.
Oak Park, Ill.
McNair, Prof. H. F.
McNair, Mrs. W. S.
Oak Park, Ill.
McNally, Dr. Andrew, Jr.
McNally, Miss Mary A.
McNally, Mrs. Ralph
Wilmette, Ill.
McNally, Thomas J.
McNear, Charles W.
McNeill, Mrs. Charles R.
Wilmette, Ill.
McNeill, Mrs. John T.
McNellis, Mrs. Charles P.
McNichols, Miss Anna A.
McPherson, Mrs. Charles M.
Wilmette, Ill.
McPherson, Donald F.
McPherson, Mrs. John R.
McRoberts, Mrs. Earl S.
Evanston, Ill.
McShane, Mrs. Alice O'Kane
McWhorter, Miss Nell
McWilliams, Mrs. Barth A.
McWilliams, Mrs. Hugh L.
Mead, Mrs. Fergus
Kenilworth, Ill.
Meade, Miss Lily E.
Meason, Mrs. James
Meek, Miss Beulah
Meers, Henry W.
Megerle, Mrs. H. E.
Mehen, Mrs. Walter G.
Mehlhope, Clarence E.
Winnetka, Ill.
Mehren, Mrs. Edward J.
Meier, Mrs. H. J.
Meisel, Mrs. Carl J.
Meislahn, Mrs. Harry
Meisterheim, Mrs. A. F.
Meixner, Mrs. George
Melichar, Janet
Mellin, Mrs. L. Robert
Meloy, Mrs. William W.
Melville, Mrs. Albert C.
Oak Park, Ill.
Melville, Mrs. Margaret
Mendell, Mrs. Murray M.
Mendelsohn, Miss Edith H.
Mercer, Mrs. Harry
Meredith, June
Merhoff, Grace Bird
Merke, Mrs. Robert
Merrell, John H.
Merriam, Mrs. W. N.
Merrill, Mrs. A. R.
Merrill, Mrs. Henry S.
Merritt, Miss May
LaGrange, Ill.
Metcalf, Mrs. I. E.
Metcalf, Mrs. John T.
Winnetka, Ill.
Metzenberg, Mrs. John B.
Metzger, Mrs. Clair L.
Meyer, Mrs. Charles Z.
Meyer, Miss Emily
Meyer, M. A.
Meyerhoff, Mrs. Arthur E.
Highland Park, Ill.
Meyers, Miss Marion B.
Meyst, Mrs. William H.
Michael, Miss Alice
Michell, Mrs. W. F.
Michelson, Mrs. Edward
Mies, Miss Clara
Miksch, Mrs. Charles L.
Miles, Miss Mary W.
Millar, Mrs. Robert W.
Evanston, Ill.
Millard, Mrs. Everett L.
Highland Park, Ill.
Millener, Mrs. W. S.
River Forest, Ill.
Miller, Mrs. Abe
Miller, Mrs. Alice Drake
Winnetka, Ill.
Miller, Mrs. A. E.
Miller, Mrs. Charles O.
Miller, Mrs. Edgar B.
Miller, Edward L.
Miller, Miss Elsie M.
Miller, Frank A.
Miller, Mrs. George
Miller, Mrs. Harry N.
Miller, Mrs. Joseph L.
Reed City, Mich.
Miller, Mrs. J. Aikens
Riverside, Ill.
Miller, Mrs. J. Willard
Miller, Mrs. Kenneth D.
Wilmette, Ill.
Miller, Mrs. Milton T.
Evanston, Ill.
Miller, Mrs. Rosa
Miller, Rose G.
Wilmette, Ill.
Miller, Mrs. Theodore H.
Miller, Mrs. Wesley C.
Milligan, Miss Mildred
Mills, Mrs. Alex J.
Mills, Rev. Frederick T.
Mills, Mrs. Harry G.
Mills, Mrs. Robert A.
Oak Park, Ill.
Milnes, Mrs. Roger Q.
Minneci, Christ S.
Minor, Mrs. J. Ramsey
Lake Forest, Ill.
Miskovsky, Kveta
Riverside, Ill.
Mitchell, Mrs. Donald H.
Mitchell, Miss Dora M.
Mitchell, Mrs. Earl L.
Mitchell, Mrs. John
Mitchell, Mrs. John C.
Mitchell, Mrs. J. L.
Mitchell, Kent
Mitchell, L. W.
Mitchell, Mrs. Paul M.
Mitchell, Miss Sarah Louise
Mitchell, Mrs. William J.
Mitchell, Mrs. W. K.
Mitelman, Mrs. Leon V.
Mittendorf, Mrs. Dorothy
Oak Park, Ill.
Mock, Mrs. John W.
Moeng, William J., Jr.
Moffatt, F. S.
Moffitt, Miss Edith H.
Mohardt, Dr. John H.
Mojonnier, Miss Doris
Oak Park, Ill.
Moline, Mrs. Herman
Molloy, David J.
Monroe, Miss Lenore
Monroe, Mrs. M. R.
Monroe, Walter D.
Monsson, Miss Lillie C.
Montenier, Dr. B. J.
Montgomery, Mrs. Margaret
L.
Moody, Mrs. Frank A.
Mooney, Miss Anne M.
Moore, Mrs. Claude S.
Wilmette, Ill.
Moore, Mrs. Edwin R., Jr.
Hinsdale, Ill.
Moore, Miss Eloise
Moore, Dr. Ernest S.
Moore, Dr. Herbert McComb
Lake Forest, Ill.
Moore, Mrs. Louis F.
Moore, Miss Mildred M.
Moore, Oscar L.
Winnetka, Ill.
Moore, Philip Wyatt, Jr.
Hubbard Woods, Ill.
Moran, Mrs. Edward L.
Moran, Mrs. Gregory
Morand, Mrs. Joseph J., Jr.
Mordock, Chas. T.
Winnetka, Ill.
Morehouse, Mrs. Stanley E.
Morgan, Mrs. Alma F.
Morgan, George A.
Morgan, Mrs. William R.
Morgenthau, Miss Selma
Morgenthau, Sidney L.
Morris, Mrs. Benjamin B.
Morris, Bertha
Morris, Miss Bess C.
Morris, Carl
Morris, Mrs. Charles J.

Morris, Martha Elise
Oak Park, Ill.
Morris, Mrs. Morris
Morrison, Mrs. Clarence D.
Morrison, Mrs. Donald W.
Morriss, Mrs. R. M.
Morrissey, Mrs. John A.
River Forest, Ill.
Morse, Miss Barbara
Lake Forest, Ill.
Morse, Robert King
Evanston, Ill.
Morton, Miss Marguerite F.
Moseley, Mrs. Cora G.
Moses, Mrs. Hamilton
Moses, Julius
Moskow, Harry
Motry, Miss Dorothy
Moulton, Frank I.
Moulton, Mrs. Marion W.
Mountcastle, Mrs. M. E.
Mountjoy, Paul
Mowbray, Miss Cora B.
Mowrer, Mrs. Paul Scott
Muckley, R. L.
Muehlmann, Miss Lucy
Muehlstein, Charles
Mueller, Mrs. Charles J.
Mueller, Mrs. Emil
Mueller, Mrs. George H.
Muench, Mrs. Morgan C.
Mulford, Mrs. F. B.
Mullen, Mrs. Verne
Oak Park, Ill.
Muller, Charles
Mullin, Miss Mary M.
Munn, A. E.
Munnecke, Mrs. Wilbur C.
Murchie, Mrs. Guy, Jr.
New York, N. Y.
Murdoch, Mrs. A. W.
Murdock, Mrs. Grace G.
Murison, Charles E.
Murphy, Mrs. E. T.
Murphy, Mrs. F. Quinn
Murphy, Mrs. Henry C.
Murphy, J. P.
Murphy, Miss Martha
Murphy, Miss Mary A.
Murray, Charles C.
Murray, Mrs. Elfrida
Murray, Mrs. F. H.
Homewood, Ill.
Murray, Mrs. Horatio S.
Murray, James C.
Kenilworth, Ill.
Murray, Mrs. Nat C.
Downers Grove, Ill.
Murray, Mrs. Nicholas D.
Murray, Sidney C.
Murray, Mrs. William G.
Musgrove, Miss Lucille
Mutchler, Mrs. Dwight O.
Mutrux, Mlle. E.
Myers, Miss Ethel R.
Myers, Milton
Myhrman, Mrs. Robert E.
Nahigian, Jack H.
Evanston, Ill.
Nahser, Mrs. Frank
Nall, Richard B.
Nance, Mrs. Waid S.
Nardi, Miss Elaine
Nast, Mrs. Samuel
Nath, Bernard
Nathan, Mrs. Henry
Nathans, Mrs. Gordon S.
Nauman, Mrs. Orville
Naumes, Mrs. William P.
Navigato, Miss Louise M.
Nay, Mrs. George
Necker, Walter L.
Neiman, Mrs. Benjamin H.
Neise, Mrs. George N.
Nelson, Mrs. Carl J.
Nelson, Mrs. Charles E.
Nelson, Mrs. David V.
Nelson, Mrs. Elmer H.
Nelson, Miss Ethel
DesPlaines, Ill.
Nelson, Mrs. James
Nelson, Oscar J.
Nelson, Miss Teckla
Nelson, Mrs. Tom W.
Nerancy, Mrs. J. T.
Neuffer, Miss Helen M.
Nevins, John C.
New, Mrs. A. L.
Newberger, Mrs. Herman H.
Newburger, Miss Celia
Newcomb, Mrs. John
Newell, Miss Luella A.
Newhafer, Mrs. Lewis P.
Newman, Mrs. Alvin E.
Newton, Arthur W.
Newton, Mrs. George A.
Newton, Miss Nellye
Nicholl, Mrs. S. B.
Nichols, Miss Grace L.
Nichols, Mrs. Harry A.
Nichols, Miss Josephine
Nichols, Miss Ruth G.
Nicol, Mrs. Killian V. R.
Nielsen, Mrs. Joseph
Nielsen, William R.
Winnetka, Ill.
Niemeyer, Mrs. E. F.
Nienow, Mrs. Alfred
Niles, William A.
Glen Ellyn, Ill.
Nilson, Mrs. Stanley E.
Nims, Mrs. Charles F.
Nishkian, Mrs. V. G.
Nixon, Mrs. Cornelia
Elizabethton, Tenn.
Nixon, Miss Edna B.
Noble, Mrs. Edwin S.
Noelle, Miss M. L.
Nolan, Mrs. James A.
Nolan, Mrs. J. J.
Nolte, Mrs. Charles B.
Nolting, Mrs. C. E.
Nomikos, Van
Noonan, Miss Alice E.
Noonan, Mrs. W. J.
Norcott, Mrs. Ernest J.
Nordahl, Miss Evelyn
Nordin, Mrs. Robert
Nordland, Mrs. Clara B.
Norgren, Joanna
Norman, Miss Ann
Novak, Mrs. Joseph A.
Novak, Mrs. Joseph I.
Cicero, Ill.
Novy, Miss Virginia
Cicero, Ill.
Nuckels, Miss Carolyn
Nudelman, Mrs. Sarah R.
Nugent, Mrs. Mary H.
Nugent, Mrs. Walter Henry
Nyhan, Vincent B.
Nyquist, Carl
River Forest, Ill.
Nystrom, Mrs. Anton
Nystul, Mrs. E. B.
Nyvall, David, Jr.
Oakes, Mrs. Henry G.
Ober, Miss Louise H.
Obermaier, Mrs. John A.
River Forest, Ill.
O'Brien, Mrs. Dora M.
O'Brien, Mrs. John E., Sr.
O'Brien, Miss Julia J.
O'Brien, Mrs. J. Chalmers
O'Brien, Mrs. Michael J.
Highland Park, Ill.
O'Brien, Mrs. Michael J.
Ochsner, Miss Bertha
Ochsner, Dr. Edward H.
O'Connell, Mrs. Agnes
Dunne
O'Connell, Mrs. J. R.
O'Connell, Miss Marjorie
O'Connell, Miss Mary A. C.
O'Connor, Mrs. Fred J.
O'Connor, Miss M.
Oden, Dr. Rudolph
O'Donnell, Mrs. F. M.
Oettershagen, Mrs. Amy
Lane
Offner, Mrs. I. H.
Offult, Mrs. Battelfe
Ogden, Mrs. Edna O.
Ogle, Mrs. R. I.
O'Hare, Mrs. John M.

Ohley, Mrs. F. W.
Ohliger, Mrs. Clyde C.
O'Hora, Mrs. John E.
O'Keefe, John A.
Olander, Mrs. Roland J.
Oldenburg, Consul Gosta
Olin, Mrs. David
Olin, Mrs. Roy E.
Oliver, Mrs. Donald B.
Oliver, Mrs. Edna B.
Oak Park, Ill.
Oliver, Elizabeth K.
Oliver, Mrs. Samuel R.
Olmsted, Mrs. George G.
O'Loughlin, Miss Elizabeth
Olsen, Mrs. O. F.
Olson, Mrs. A. R.
Olson, Benjamin Franklin
Olson, Mrs. Carl A.
Olson, Mrs. Clarence N.
Olson, Mrs. Clarice
Olson, Miss Esther A. C.
Olson, Miss Ruth Margaret
O'Malia, Miss Isabella
O'Malley, Mrs. John P.
O'Malley, Miss Marguerite
O'Neal, Mrs. Edward A.
O'Neil, Mrs. F.D.
Oppenheimer, Mrs. Harry L.
Oppenheimer, Mrs. Seymour
Oram, Florence
O'Riley, Mrs. Richard S.
Lake Forest, Ill.
Orneas, Miss Alma M.
Orschel, Albert K.
Ortseifen, Mrs. Adolph J.
Osborne, Eunice
Osgood, Miss Agnes
Ossendorff, Dr. K. W.
Ostendorf, Mrs. Joseph
Oster, Mrs. Harry W.
Osterholm, Mrs. Charlotte K.
Ostin, Mrs. Hector E.
Ostrom, Mrs. Helen B.
Ostrom, Miss Lillian C.
O'Sullivan, Mrs. James J.
O'Toole, Miss Mary C.
Otterblad, Miss Agnes
Otto, Mrs. Edward
Otto, Mrs. E. J.
Outwater, Miss Olive E.
Overmyer, Mrs. F. R.
Owen, Miss Leontine L.
Owen, Lewis
Owen, Mrs. Robert R.
Owens, Mrs. H. R.
St Paul, Minn.
Owler, Mrs. Thomas D.
Oxenfeld, Mrs. Charles K.
Padgett, Mrs. Ralph R.
Paesler, Mrs. Edith Orr
Paetow, Mrs. Charles L.
Pagliari, Loris
Paley, Mrs. George
Palkoner, G. C.
Palm, Mrs. Harry
Palmer, Mrs. Albert W.
Palmer, Miss Doris
Palmer, Mrs. Ella B.
Palmer, Mrs. Potter, III
Paltzer, C. A.
Riverside, Ill.
Pangborn, Mrs. Lloyd H.
Pannell, Mrs. Mearle J.
Parke, William C.
Parker, Austin H.
Parker, Mrs. A. J.
Parker, Miss Ethel
Parker, Mrs. Frank
Parker, Mrs. Harry S.
Parker, Miss Isabel A.
Parkhurst, Mrs. George L.
Parsons, Mrs. John M.
Parsons, Newell B.
LaGrange, Ill.
Parsons, William E.
Parzybok, Miss Maurine
Pass, Mrs. Sam
Pate, Mrs. D. S.
Patten, Mrs. Francis F.
Highland Park, Ill.
Patterson, Mrs. C. L.
Patterson, Miss Edith C.
Patterson, Mrs. Grier D.
Wilmette, Ill.
Patterson, Kellogg M.
Highland Park, Ill.
Pattie, Mrs. D. M.
Pattison, William L.
Patton, Miss Lucy Alice
Paul, Dr. Tom D.
Evanston, Ill.
Paulsen, Miss Gertrude F.
Paulson, Mrs. Arthur L.
Elgin, Ill.
Paulus, Mrs. Max G.
Paxton, Mrs. Claude H.
Payne, Donald E.
Payson, George S.
Peach, Mrs. Helen
Peacock, Mrs. Annabelle
Peacock, Mrs. Charles A.
Pearce, Miss Adelaide K.
Pearce, Mrs. H. W.
Pearl, Allen S.
Oak Park, Ill.
Pearsall, Mrs. Robert E.
Pearse, Mrs. Howard
Pearson, Miss Kathleen
Pease, Mrs. Ennis
Pedersen, Miss Louise
Peiper, Mrs. Ella
Peirce, Mrs. Rose
Peiser, Mrs. Roy S.
Pendergast, Frank J.
Penny, Mrs. D. K.
Penrod, Mrs. William E.
Penrose, Mrs. Ray G.
Pentecost, Lewis J.
Penticoff, M. C.
Evanston, Ill.
Pereira, Mrs. William L.
Periolat, Mrs. Minnie Lee
Perkins, Mrs. K. M.
River Forest, Ill.
Perl, Dr. John I.
Perlman, Mrs. Nathan H.
Oak Park, Ill.
Pernod, Mrs. Fred, Jr.
Perreault, Earl E.
Perrett, Miss Louise
Boston, Mass.
Perry, Chesley R.
Perry, Miss Josephine
Peter, Miss Eunice
Peters, Mrs. Guy M.
Peters, Mrs. H. A.
Peters, Mrs. N.
Petersen, Mrs. Hans P. S.
Petersen, Mrs. Jule
Kenilworth, Ill.
Peterson, E. E.
Peterson, Miss Gladys
Peterson, Miss Hannah C.
Peterson, Mrs. Howard R.
Peterson, Miss Irene
Peterson, Miss Isabelle V.
Peterson, Mrs. James A.
Peterson, Mrs. Mary
Peterson, Mrs. M. E., Jr.
Oak Park, Ill.
Peterson, Mrs. Warren A.
Petit, Mrs. S. J.
Petrakis, Rev. Mark E.
Petrich, Mrs. Marie H.
Pettersen, Arthur
Petty, Miss Cora E.
Pfaelzer, Mrs. Ellard
Pfaelzer, Mrs. Laurence W.
Pfaelzer, Mrs. Monroe
Pfeffer, Mrs. Edward C., Jr.
Oak Park, Ill.
Pfeifer, Mrs. Henrietta
Des Moines, Iowa
Pferdner, Mrs. L. P.
Phelps, Mrs. Edward J.
Glencoe, Ill.
Phelps, Mrs. E. G.
Oak Park, Ill.
Phelps, Mrs. Louise DeKoven
Phelps, Mrs. Ruby C.
Philbrick, Allen E.
Winnetka, Ill.
Phillips, Mrs. C. C.
Highland Park, Ill.
Phillips, Irving B.

Phipps, Park
Winnetka, Ill.
Pick, Mrs. George
Highland Park, Ill.
Pickells, Rev. John R.
Pickett, Dr. William J.
Piehl, Mrs. Roy J.
Pierce, Mrs. Edward H.
Pierce, Mrs. Hyman A.
Pierce, Mrs. Ralph E.
Pierce, Miss Winifred L.
Pieroni, Miss Madeline C.
Pieters, Mrs. Ivon S.
Evanston, Ill.
Pigott, Mrs. George R.
Pigott, Mrs. R.
Pilcher, Mrs. R. W.
Oak Park, Ill.
Pile, Holland C.
Pilling, Mrs. Neville
Evanston, Ill.
Pindras, Mrs. Stanley H.
Pink, Mrs. Libbie
Piowaty, Mrs. Carl
Pirola, Louis
Pirrong, Mrs. George W.
Pitner, Marion W.
Plaister, Mrs. R. M.
Libertyville, Ill.
Plamondon, Alfred D.
Plant, Mrs. Irving W.
Platt, Mrs. Henry R., Jr.
Evanston, Ill.
Platto, Miss Astrid
Playter, Mrs. Richard E.
Pleas, Mrs. Blanche W.
Evanston, Ill.
Pleasance, Mrs. Alfred V.
Plummer, Mrs. Comer
Winnetka, Ill.
Podolsky, Madame Nita
Obrassova
Poister, Mrs. Ralph S.
Polasek, Albin
Polhemus, Mrs. G. J.
Pollack, Minnie
Pollock, Mrs. John D.
Pollock, Dr. Lewis J.
Pollock, Merlin
Pond, Byron L.
Pool, Mrs. Hartley
Evanston, Ill.
Poole, Mrs. Helen
Evanston, Ill.
Pope, Miss Lucy
Pope, Miss Nellie F.
Popp, Miss Dorothy B.
Poris, Mrs. Harry
Porter, Mrs. Frank W.
Porter, Mrs. John H.
Porter, Mrs. John H.
Posner, Mrs. Joseph M.
Post, Mrs. Gordon W.
Potter, Mrs. Frank A.
Potter, Mrs. Harry
Potter, Mrs. Homer H.
Jacksonville, Ill.
Potter, Mrs. T. Albert
Lake Forest, Ill.
Potts, Mrs. Albert Wood
Evanston, Ill.
Poundstone, Dr. George C.
Power, Miss Henrietta L.
Powers, Mrs. Donald J.
Evanston, Ill.
Powers, Mrs. George W.
Powers, Miss Ida A.
Oak Park, Ill.
Powers, Mrs. Jack H.
Powers, Miss Lillian R.
River Forest, Ill.
Powers, Miss Marion M.
Powers, Mary A.
Pratt, Charles A.
Pratt, Mrs. L. Millard
Prendergast, Mrs. C. T.
Press, Miss Laura R.
Preston, Ethel
Evanston, Ill.
Prey, Mrs. C. W.
Price, Porter B.
Priddy, Mrs. E. Bard
Priess, Frederick
Prince, Mrs. George O.
Prince, Mrs. Linnaeus H.
Hines, Ill.
Prins, D. J. B.
Pritikin, Mrs. Arthur L.
Probst, Miss Mabelle R.
Prosser, Mrs. Henry G.
Evanston, Ill.
Proud, Dr. T. S.
Prouty, Mrs. Laurence W.
LaGrange, Ill.
Pruitt, Mrs. Raymond S.
Prusman, Mrs. Clyde A.
Pryor, Mrs. Willis S.
Publow, Miss Mary
Puestow, Dr. Charles B.
Pugh, Mrs. Emerson
Downers Grove, Ill.
Pugh, Miss Laura
Pulford, Mrs. Charles
Purcell, Wallace
Evanston, Ill.
Purdy, Sparrow E.
Purkis, Miss Clara I.
Puterbaugh, Mrs. P. G.
Putman, Mrs. Raymond L.
Putnam, John A.
Highland Park, Ill.
Putnick, Mrs. J. J.
Oak Park, Ill.
Puttkammer, Mrs. E.
Pynchon, Mrs. Harold C.
Pyzel, Mrs. Robert
Quackenboss, Mrs. Frank B.
Evanston, Ill.
Quantrell, Ernest E.
New York, N. Y.
Quarton, Miss K.
Oak Park, Ill.
Quick, Miss Hattiemae
Quinn, Miss Elizabeth
Evanston, Ill.
Quinn, Mrs. Frederick M.
Radcliffe, Mrs. Perry H.
Radeff, Mrs. N. J.
Gary, Ind.
Rademacher, Mrs. Charles M.
Rademacher, Henry S.
Radesinsky, Miss Helen E.
Rae, Miss Irma
Raftery, Mrs. Edmond
Geneva, Ill.
Rager, Mrs. C. L.
Ralston, Mrs. Anderson
Wheeler
Ralston, J. C.
Ramclow, Mrs. Axel E.
Ramp, Mrs. C. H.
Oak Park, Ill.
Ramsey, Grover C.
Randall, Mrs. Clara E.
Randolph, Miss Ruth
Range, Mrs. Margaret H.
Ottowa, Ill.
Rankin, A. J.
Rankin, Frances
Rankin, Mrs. Pearl Virtue
Ranney, Mrs. Willett B.
Ranson, Mrs. S. W.
Rapp, Mrs. C. W.
Rappaport, Dr. Ben Z.
Rasmussen, Mrs. Anna C.
Rasmussen, Mrs. Frank H.
Rasmussen, Mrs. George C.
Ratcliff, Mrs. Elwood G.
Oak Park, Ill.
Rathbun, Mrs. Charles W.
Rathbun, Miss Helen M.
Rathje, Mrs. Fred A.
Rauschert, Charles A.
Ravell, Mrs. Charles H.
Rawson, Mrs. Ralph
Ray, Miss Bessie
Ray, Miss Blanche
Ray, Mrs. Ellsworth
Ray, Ruth
Reagan, Miss Mildred
Ream, Miss Ruth
Rearden, Mrs. G. J.
Rector, Mrs. Mark D.
Glencoe, Ill.
Rector, Mrs. Walter W.
Cleveland, Ohio

Redding, Mrs. Earl
Glencoe, Ill.
Redfield, Miss Amy C.
Redfield, Mrs. C. Truman
Glencoe, Ill.
Redin, Mrs. Roy W.
Park Ridge, Ill.
Redlich, Mrs. Rudolph, Jr.
Reece, Mrs. Wade W.
Reed, Mrs. Charles S.
Reed, Mrs. C. D.
Reed, Mrs. Helen B.
Reed, Miss Mabel
Rees, Mrs. John O.
Reeser, Miss Nell W.
Reeve, F. E.
Western Springs, Ill.
Reever, Mrs. Harold
Reeves, Mrs. John W.
Reeves, Mrs. Winona
Regan, Miss Alice M.
Regan, Miss Noreen
Regan, Mrs. Robert G.
Rehnquist, Mrs. T. A.
Reichert, Mrs. A. P.
Reichert, Mrs. William
Reid, Mrs. Bryan S.
Reilly, Mrs. Maurice T.
Riverside, Ill.
Reimers, Mrs. D. H.
Reinach, Miss Amelia
Reineck, Mrs. Edward F.
Oak Park, Ill.
Reinert, Mrs. Edward W.
Reise, Mrs. Harold A.
Reiser, Mrs. William O.
Reitz, Miss May
Reker, Sophie
Remington, Dr. Sheppard
Reuss, Mrs. Harry H.
Revert, Mrs. Virgil A.
Reynick, Miss Josephine
Reynolds, C. W.
Wilmette, Ill.
Reynolds, Miss Felicite
Wilmette, Ill.
Reynolds, Mrs. Ferdwood A.
Reynolds, Mrs. Milton
Reynolds, Wellington J.
Rezanka, Mrs. Richard
Ribback, Nathan
Rice, Mrs. Charles R.
Rice, Mrs. Kenneth E.
LaGrange, Ill.
Rich, Mrs. Edward P.
Rich, Harry
Richards, Mrs. Alvin F.
Richardson, Mrs. E. Seward
Oak Park, Ill.
Richardson, George A.
Richardson, Mrs. Ingram H.
Winnetka, Ill.
Richardson, Mrs. John D.
Gaylord, Va.
Richardson, M. Arthur
River Forest, Ill.
Richardson, Dr. Norman E.
Richland, Mrs. Arthur
Glencoe, Ill.
Richmond, Mrs. Lyle L.
Richter, Mrs. Walter J.
Rickey, Mrs. Don G.
Riedel, Mrs. C. Martin
Riel, Mrs. J. M.
LaGrange, Ill.
Ries, Dr. Emil
Rietz, Mrs. Albert L.
Rifkind, Herbert R.
Rigali, Miss Camille
Oak Park, Ill.
Rigali, Mrs. Lawrence R.
Oak Park, Ill.
Riley, Mrs. Harry D.
Riley, Mrs. T. R.
Rinaker, Mrs. Samuel Mayo
Ringe, Mrs. John H.
Ringler, Fred J.
Riordan, Miss Frances
Ripley, Mrs. Charles T.
Wilmette, Ill.
Rise, Mrs. Wally
Rist, Mrs. Lucine M.
Ritman, Louis
Ritter, Miss Lavinia
Rittschof, Mrs. William
Roadifer, Mrs. W. H.
Robb, Mrs. Robert W.
Robbins, Miss Julia
Roberts, Mrs. Chapin
Oak Park, Ill.
Roberts, George R.
Roberts, G. R., Jr.
Wilmette, Ill.
Roberts, Miss Janice
Roberts, Mrs. John O.
Roberts, Mrs. J. Clifford
Roberts, Miss Marian
Roberts, Mrs. Mark
Evanston, Ill.
Robertson, Mrs. Eleanor
Robertson, Miss Jessie
Robertson, Mrs. Robert Roy
Glencoe, Ill.
Robinson, Mrs. David L., Jr.
Robinson, Mrs. Earl J.
Robinson, Miss Florence E.
Robinson, Mrs. Gordon M.
Robinson, Mrs. J. Albert M.
Robinson, Mrs. Kenneth L.
Robinson, Mrs. Milton E., Jr.
Robinson, Miss Ruth W.
Robinson, Mrs. Theodore W., Jr.
Robinson, Mrs. Val
Robison, Mrs. Ruth
Robson, Mrs. George J.
Robson, Mrs. Sadie
Robuck, Mrs. Samuel V.
Roche, Donald M.
Rochfort, Miss Florence E.
Rock, Mrs. Gerald P.
Rockstroh, Mrs. R. E.
Rockwell, Harold H.
Oak Park, Ill.
Rodeheaver, Mrs. Joseph N.
Roden, Carl B.
Rodgers, Mrs. H. D.
Oak Park, Ill.
Roe, Frederick
Roe, Mrs. Vinnie E.
Roesch, Mrs. Daniel
Rogers, Miss Beulah
Rogers, Mrs. Layne
Rogers, Miss Mabel E.
Oak Park, Ill.
Rogers, Miss Marjorie
Rogosch, Mrs. Caroline
Rohn, Mrs. Adam J.
Rohrer, Mrs. Perry L.
Roller, Mrs. Fred S.
Rolleston, R. N.
Romano, Mrs. Michael A.
Romig, Walter W.
Roney, Mrs. Sam B.
Rooney, Mrs. John J.
Roos, Mrs. Ruth
Highland Park, Ill.
Root, Louis J.
Ropp, Hubert
Lake Bluff, Ill.
Rose, Charles
Rose, Mrs. Edwin
Rose, Mrs. H. N.
Arcadia, Calif.
Rose, Mrs. Maude
Rose, Mrs. Terry C.
Rosen, Mrs. Esther S.
Rosen, Mrs. Jacob
Rosen, Mrs. Ralph
Rosenbach, Mrs. M.
Strathmore, N. J.
Rosenberg, Miss Layah
Rosenblum, Mrs. Philip
Rosenfels, Mrs. Irwin S.
Oak Park, Ill.
Rosenthal, Mrs. Benjamin J.
Rosi, Dr. Peter A.
Ross, Charles M.
Ross, Mrs. Robert L.
St. Joseph, Mich.
Ross, Mrs. Roy G.
Ross, Mrs. Walter G.
Roth, Mrs. Armand
Rothfus, Dorothy
Rothschild, Mrs. Fuller N.

Rothstein, Mrs. Thor
Roti, Mrs. James
Roulfs, Mrs. H. E.
East Chicago, Ind.
Rouse, Mrs. Harry B.
Rowald, Mrs. John B.
Rowe, Mrs. Harry
Flossmoor, Ill.
Rowell, W. A.
Hinsdale, Ill.
Rowlands, Mrs. Leonard V.
Rowley, C. A.
Rowley, Mrs. Florence A.
Rubel, Mrs. Isaac
Rubens, Mrs. Charles
Highland Park, Ill.
Rubenstein, Mrs. Sidney
Rubin, Mrs. D. A.
Rubinkam, Henry W.
Ruden, Mrs. J. D.
Rudolph, Mrs. Walter H.
Ruekberg, Nathan
Ruf, Mrs. Arthur W.
Kenilworth, Ill.
Runden, Mrs. Mary E. C.
Runkle, Mrs. V. L.
Rupel, Miss Carrie
Berwyn, Ill.
Ruppenthal, Miss Alma L.
Rusch, Mrs. Herman L.
Evanston, Ill.
Russell, Mrs. Edward A.
Russell, E. E.
Russell, Mrs. E. L.
Russell, Mrs. Francis Scott
Russell, Mrs. George H.
Russell, Mrs. Gladys
Russell, Helen L.
Ruther, Mrs. Mildred Rice
Ruttle, Maude Secord
Ruxton, Chester Howard
Rusic, Mrs. John F.
Ryan, Mrs. Clement D.
Ryan, Mrs. Edwin L.
Ryan, Miss Eileen E.
Ryan, Mrs. Harry C.
Berwyn, Ill.
Ryan, Mrs. Harry I.
Ryan, Mrs. James D.
Ryon, John V., Jr.
Highland Park, Ill.
Ryan, Kathryne M.
Ryan, Dr. Leonard L.
Ryan, Miss Nellie F.
Ryan, Mrs. O'Neill, Jr.
Ryan, Mrs. T. Arthur
Rygel, Mrs. Leonard M.
Rylander, Miss Hazel V.
Ryser, Mrs. Frank
Sachs, Mrs. Leonard D.
Sachs, Mrs. Norman, Jr.
Sachsel, Miss Dorothy Jane
Sachsel, Milton H.
Saffan, Mrs. Fred C.
Sager, Mrs. Hiram N.
Sager, Mrs. S. Norman
Sain, Mrs. Harry L.
St. Clair, Mrs. Edward
St. George, Mrs. Maximilian J.
St. John, J. Allen
Salberg, Mrs. Joseph B.
Wilmette, Ill.
Sallemi, James V.
Salmon, Mrs. Charles S.
Salmon, Mrs. Sam
Salomon, Mrs. H. A.
Winnetka, Ill.
Salomon, Mrs. Joseph
Salotti, Mrs. Peter
Saltz, Mrs. Minnie
Saltzman, Dr. Harry E.
Salzman, Anna L.
Sammons, Mrs. W. E.
Sampson, Mrs. Sigurd
Sanborn, Mrs. Herbert W.
Sanborn, Mrs. Victor C.
Lake Forest, Ill.
Sanders, Mrs. M. Dwight
Sanders, Mrs. Raymond
Sandley, Miss Mildred
Sanoica, Mrs. G. W.
Sass, Mrs. George
Westchester, Ill.
Sattler, Mrs. D. S.
Sauer, Miss Elizabeth
Wheaton, Ill.
Sauers, Mrs. Charles G.
Riverside, Ill.
Saul, Dr. L. J.
Saunders, Mrs. Foster B.
Saunders, Miss Helen C.
Saunders, Mrs. Thomas W.
Oak Park, Ill.
Sawyer, Mrs. Alfred J.
Sawyer, Mrs. Laura J.
Sawyer, Mrs. Leith
Sayers, Mrs. Earl F.
Sayre, Dr. L. D.
Scanlan, Mrs. Kickham
Scanlon, Miss Helen M.
Scarborough, Mrs. H.
Sceleth, Dr. Charles E.
Schaack, Mrs. Louise S.
Schaaf, Mrs. Fred A.
Schaerer, Miss Elsa C.
Schaffner, Mrs. Herman
Schaffner, Mrs. L. L.
Schall, Mrs. Ludwig
Schart, Mrs. Ernest E.
Scheff, Miss Mildred
Scheips, Mrs. Theodor I.
Hinsdale, Ill.
Schell, Mrs. George J.
Schellenberg, F. L.
Schenck, Robert C.
Schenk, Mrs. Hans
Scherer, Mrs. Andrew G.
Scherer, Ann M.
Scherer, Miss Elizabeth
Scherger, Rev. George L.
Schetnitz, Mrs. David
Scheunemann, Mrs. Robert G.
Scheyer, Mrs. Roy W.
Schick, Mrs. William F.
Schies, Mrs. Stephen J.
Schiewe, Mrs. Robert A.
Schiff, Dr. David C.
Schiffer, Wilhelmina
Schlesinger, Prof. Herman
Schloen, William
Schlossberg, Mrs. Harry
Schmid, Mrs. Richard G.
Schmidt, Miss Annetta
Schmidt, Mrs. E. T. H.
Schmidt, Faye
Schmidt, Mrs. George A.
Schmidt, Mrs. George G.
Schmidt, Mrs. John C., Jr.
Schmidt, Mrs. O. L.
Schmidtbauer, Mrs. John
Schmitt, Miss Mary M.
Pittsburgh, Pa.
Schmitt, Mrs. Roland G.
Schnadig, Emanuel M.
Schneider, Miss Agatha C.
Oak Park, Ill.
Schneider, Benjamin B.
Schneider, Mrs. D. G.
Highland Park, Ill.
Schneider, Mrs. Edith
Schneider, Mrs. John W.
Schnur, Miss Helen A.
Schoenbeck, George W.
Schoenberg, Mrs. A.
Schoenwald, Mrs. Gilbert W.
Scholl, Carl
Schonrock, Mrs. Ernest A.
Schook, F. DeForrest
Lombard, Ill.
Schoolman, Mrs. Noah
Schoonhoven, Mrs. Rosina M.
Elgin, Ill.
Schott, Mrs. Charles
Schraeder, Mrs. Frank
Schramm, Mrs. Jacob
Schreiber, Mrs. Harry E.
Schreiner, Warren W.
River Forest, Ill.
Schrock, George M.
Schroeder, Carl Paul
Schroeder, Charles
Schroeder, Mrs. Clarence A.
Schroeder, Miss Elsie C.
Oak Park, Ill.

Schroeder, Mrs. George W.
Schroeder, Mrs. John G.
Evanston, Ill.
Schroeder, Miss Olga
Gary, Ind.
Schroeder, Dr. Paul L.
Oak Park, Ill.
Schroeder, Mrs. William E.
Schubel, Mrs. Walter Hugo
Schuelke, Fred G.
Schultz, Mrs. A. H.
Schultz, Mrs. L. C.
Highland Park, Ill.
Schultz, Miss Mary M.
Schultz, Mrs. Walter H.
Schulz, Mrs. A. Raymond
Schulz, Carl
Evanston, Ill.
Schumacher, Miss Mildred
Des Plaines, Ill.
Schurig, R. R.
Oak Park, Ill.
Schutze, Prof. Martin
Schwab, Mrs. Alfred C.
Schwaegerle, Mrs. Robert
Schwartz, Joseph
Schwartz, Mrs. Louis F.
Schwarzkopf, Mrs. A. R.
Schwede, Mrs. Charles W.
Schweitzer, Edmund O.
Northbrook, Ill.
Schweitzer, Samuel
Scoles, Mrs. S. LeRoy
Scott, Mrs. E. H.
Evanston, Ill.
Scott, Frederick H.
Hubbard Woods, Ill.
Scott, Mrs. Jeanne
Scott, Mrs. Julia R.
Scott, Laurence W.
Evanston, Ill.
Scott, Mrs. William E.
Scudder, Mrs. William N.
Seaman, Mrs. Frank
Seaman, Mrs. George J.
Secrist, Mrs. Horace
Evanston, Ill.
Sedgwick, Mrs. Earl Phillips
Lake Bluff, Ill.
Sedwick, H. P.
Seed, Miss Ethel W.
Seefurth, Mrs. N. H.
Seelig, Mrs. Arthur R.
Segal, Mrs. David
Seligmann, Mrs. William
Selkow, Miss Emma
Sellhorn, Mrs. Milton H.
Sells, Mrs. Carrie J.
Selsam, Miss Beulah E.
Seman, Phillip L.
Semmes, Mrs. Gervais
Semple, Mrs. Bertha H.
Senne, Mrs. Walter C.
Park Ridge, Ill.
Sensibar, Mrs. Ezra
Sergel, R. L.
Serra, Mrs. Miguel
Sevic, Mrs. Marie H.
Berwyn, Ill.
Sewell, Harry A.
Sexauer, Mrs. L. D.
Sexton, Mrs. William H.
Seymour, David
Seymour, Mrs. Frederick C.
Evanston, Ill.
Shafer, Mrs. H. Drake
Shaffer, Mrs. J. K.
Shafton, Mrs. Kirvin K.
Shallenberger, Mrs. John F.
Shane, Mrs. Joseph B.
Shanley, Miss Catherine
Shanner, Mrs. Wendell H.
Riverside, Ill.
Shantz, Mrs. Allan
Shapiro, Dr. Fred
Shapiro, Mrs. Henry
Shapiro, Dr. Irving J.
Shapiro, Mrs. Philip
Shapiro, Mrs. Samuel H.
Shaprin, Mrs. Herman J.
Sharp, Mrs. William L.
Sharp, Miss Zerna A.
Sharpe, Miss Esther
Shaw, Mrs. Georgiana F.
Shaw, Mrs. John A.
Shayne, Dr. D. M.
Shea, Mrs. John A.
Shea, Mrs. Walter
Sheahan, Miss Mary E.
Shearman, William B.
Shears, Glen E.
Shedd, Mrs. B. F.
Shedd, Mrs. Charles C.
Shedd, Mrs. E. C.
Sheehan, Mrs. J. F.
Sheehan, Miss Mae A.
Sheehy, Miss Kathryn
Sheetz, W. F.
Shepard, Guy C.
Shepard, Merrill
Shepard, Miss Margaret M.
Sheridan, Mrs. Jennie A.
Sherlock, Miss Ethel
Sherman, Mrs. B. J.
Sherman, Harold C.
Oak Park, Ill.
Sherman, Lena
Sherman, Mason H.
Sherman, Miss Mora A.
Sherwin, Dr. Louis W.
Highland Park, Ill.
Sherwood, Mrs. J. B.
Boulder, Colo.
Shewell, Mrs. Harry B.
Evanston, Ill.
Shield, Mrs. L.
Shilling, Mrs. Howard C.
Shirley, Mrs. William
Shoard, Mrs. Donald E.
Shollenberger, Mrs. H. R.
Shopen, Kenneth
Shore, Jack
Shorey, Mrs. Paul
Showers, Mrs. DeWitt C.
Shriver, Miss Gertrude E.
Sibley, Mrs. Joseph C., Jr.
Siegel, Mrs. Hannah Walk
Siegel, Mrs. Walter J.
Siemsen, Mrs. Walter J.
Silberman, Abris
New York, N. Y.
Silver, Mrs. Eugene W.
Silver, Mrs. Louis J.
Silverburg, Mrs. Morris
Sime, Mrs. William W.
River Forest, Ill.
Simmons, Miss Charlotte L.
Simmons, Mrs. George W.
Simon, Miss Aurora
Gary, Indiana
Simon, Mrs. James J.
Simon, M. S.
Simons, Mrs. George E.
Simons, Mrs. Joseph
Simons, Mrs. Louise T.
Simons, Mrs. Paul B.
Simpson, Miss Ethel
Oak Park, Ill.
Simpson, Mrs. G. Elden
River Forest, Ill.
Simpson, Mrs. Ray Mars
Evanston, Ill.
Sincere, Mrs. Charles
Evanston, Ill.
Singer, Mrs. Erin E.
Singleton, Mrs. William R.
Sippy, Mrs. Harold L.
Sirio, Mrs. August F.
Sittler, Mrs. W. Walter
Siverling, Miss Olive C.
Sizer, Mrs. W. A.
Winnetka, Ill.
Sjoberg, Mrs. Ruth
Beckwith
Skelly, Mrs. Louise
Skillman, Mrs. Frederick C.
Skinner, Mrs. G. C.
Skolnik, Miss Helen Ann
Skudera, Miss Adeline
Slade, Mrs. Robert
Slaughter, Rochester B.
Slavik, Miss Victoria
Sligh, Mrs. Thomas S.
Slight, Mrs. David
Sloan, William F.

Slone, Mrs. Thomas Hall
Small, Mrs. Gilbert P.
Small, Ralph L.
Smallwood, Charles F.
Smart, Alfred
Smith, Mrs. Alban
Smith, Miss Anne P.
Winnetka, Ill.
Smith, Miss Barbara J.
Evanston, Ill.
Smith, Mrs. Charles Herbert
Smith, Mrs. Clarence Urling
Milwaukee, Wis.
Smith, Donald F.
Smith, Donald M.
Palos Park, Ill.
Smith, Mrs. D. H.
Smith, Miss Edna C.
Smith, Mrs. Edward Byron
Lake Forest, Ill.
Smith, Edward P.
Smith, Elmer A.
Smith, Mrs. Fred Crawford
Smith, Mrs. George A.
Smith, Miss Gertrude M.
Smith, Rev. Gilbert H.
Glenview, Ill.
Smith, Mrs. Grace
Riverside, Ill.
Smith, Mrs. Grace P.
Smith, Mrs. Henry Ernest
Oak Park, Ill.
Smith, Mrs. Irwin E.
Evanston, Ill.
Smith, Mrs. James Louis
Smith, Mrs. Joel I.
Smith, Josephine F.
Smith, Mrs. Kinney, Jr.
Smith, Mrs. O. K.
LaGrange, Ill.
Smith, Mrs. Ray W.
Smith, Robert W., Jr.
Smith, Mrs. Rollo E.
Smith, Samuel J.
Smith, Mrs. Sherwood
Smith, Mrs. V. Florence
Smith, Mrs. Warren F.
Smoler, Mrs. Maurice
Smythe, Mrs. J. H.
Smythe, Willard Grayson
Snyder, Mrs. Edith
Snyder, Mrs. E. P.
Winnetka, Ill.
Snyder, Mrs. L. C.
Snyder, Mrs. Nellie
Snyder, Mrs. Richard H.
Soboroff, Mrs. Samuel
Soderstrom, Mrs. Elmer
Sokolik, Mrs. T. G.
Riverside, Ill.
Sokoll, Michael M.
Soldwell, Mrs. Ray
Somerville, Miss Esther
Evanston, Ill.
Sommer, Miss Belle L.
Sommerbeck, Miss Esther E.
Sonder, Miss Vera
Sopkin, Mrs. Benjamin
Sorensen, Mrs. Jens M.
Sosna, Samuel E.
Soukal, Frank
Spade, Mrs. C. Paul
Sparks-Wagener, Winnie
Spaulding, Mrs. Charles B.
Spaulding, George F.
Glencoe, Ill.
Speer, Mrs. Paul D.
Spence, Mrs. James C.
Sperling, J. I.
Sperry, Mrs. D. R.
Batavia, Ill.
Spiegel, Mrs. Manuel
Spiegel, M. J.
Kenilworth, Ill.
Spiegler, Mrs. M. G.
Spiess, Mrs. Carlos A.
Spink, Miss Berthe E.
Spinka, Mrs. Matthew
Spira, Leonard M.
Spiro, Mrs. Samuel
Spisak, Mrs. Geza
Spitz, Leo
Spitz, Mrs. Morry W.
Sponsel, Mrs. Kenath T.
Spotswood, Mrs. John
Brooks
Evanston, Ill.
Spring, Mrs. LaVerne W.
Sproat, Mrs. Robert M.
Evanston, Ill.
Spurgeon, Mrs. Howard F.
Glencoe, Ill.
Spurgin, Mrs. William H.
Staater, H. Ray
Stade, Mrs. Gustaf
Stadelmaier, Mrs. Emil
Staff, Mrs. C. J.
Stafford, Mrs. Hugh
Stafford, Mrs. H. M.
Stahr, Leo A.
Stalmok, LaVancha Marshall
Stange, Mrs. William J.
Stangle, Mrs. S. L.
Stanley, Mrs. Arthur E.
Stanton, Dr. Charles J.
Stanton, H. T.
Wayne, Ill.
Stapleton, Mrs. John H.
Stark, Miss C.
River Forest, Ill.
Stark, Rev. Dudley Scott
Stark, Mrs. Harold
Starkweather, Mrs. Rodney
Winnetka, Ill.
Starr, Miss Natalie D.
Starrett, Virginia
DesPlaines, Ill.
Starrett, Miss Virginia
Stastny, Joseph C.
Stauffer, Mrs. Elmer
Stauffer, Mrs. J. C.
Steacy, Mrs. B. J.
Stebbings, Miss Mary
Steckl, Cornelia M.
Steczynski, Mrs. Myron E.
Steele, Mrs. Alfred N.
Steele, Miss Jessie E.
Stefanski, Miss Elizabeth
Steffen, Charles
Steffens, Alfred B.
Steinbeck, Mrs. Clark C.
Steinbrecher, Mrs. Paul
Steiner, Mrs. Charles F.
Steiner, Doris C.
Steinford, Milton F.
Steinhauser, Miss Fern
Steininger, Mrs. W.
Evanston, Ill.
Steins, Mrs. Anne B.
Steitz, Mrs. Albert John
Stellman, Mrs. George H.
Stenson, Mrs. Joseph
Stenson, William J.
Stentiford, Mrs. Henry J.
Wilmette, Ill.
Stephan, Miss Spray
Stephen, Edwin L.
Stephens, Miss Bonnie
Sterba, Antonin
Sterling, Mrs. John W.
Wilmette, Ill.
Sterling, Mrs. Joseph
Sterling, Mrs. Leonard J.
Stern, Helen
Stern, Dr. Louis E.
Stern, Mrs. Walter S.
Stevens, Charles V.
Stevens, Mrs. Eugene M.
Evanston, Ill.
Stevens, Mrs. G. G.
Stevens, Mrs. Joseph H.
Stevenson, Mrs. Adlai E.
Stevenson, Mrs. Irvin K.
Stevenson, Miss M. Louise
Stevenson, Mrs. R. Corwine
Evanston, Ill.
Steward, Samuel M.
Stewart, Mrs. Charles S.
Des Plaines, Ill.
Stewart, Mrs. Eugene L.
West Palm Beach, Fla.
Stewart, Miss Irene L.
Whiting, Ind.
Stewart, Samuel E.
Stewart, Mrs. William Scott
Stickney, Mrs. W. M.

Stiefel, Mrs. Charles W., Jr.
Stierlin, Miss Margaret
Stifler, Rev. J. M.
Stigman, Dr. Charles W.
Stillmaker, Mrs. Albert T.
Stillman, Arthur J.
Oak Park, Ill.
Stimson, Mrs. Marie R.
Stock, Miss Eleanor B.
Stocklin, Grace
Stoddard, Paul
Stoehr, Mrs. Ernest
Stokes, Mrs. Edward J.
Stokes, Miss Helen J.
Stoll, Miss Helen
Stone, Mrs. Charles A.
Stone, Mrs. Donald C.
Stone, Mrs. Gilbert F.
Stone, Jessie E.
La Grange, Ill.
Stone, Miss Mary E.
Stone, Mrs. Maurice D.
Stoner, Mrs. Josephine
Storkan, Mrs. James
Stout, Frederick E.
Strale, Mrs. Anna E.
Strandine, Mrs. Eldon J.
Strang, Miss Gloria
Oak Park, Ill.
Stratton, Mrs. Edson W.
Evanston, Ill.
Straus, Mrs. Martin L.
Straus, Mrs. Michael
Clarendon Hills, Ill.
Straus, Mrs. Robert E.
Strauss, Mrs. Jerome
Strauss, Dr. Sidney
Strawe, Walter V.
Naperville, Ill.
Street, C. R.
Street, Mrs. Sarah G.
Streeter, Mrs. John H.
Streicker, Mrs. Louis
Stresenreuter, Mrs. Charles H.
Strikol, Miss Stella
Stroessler, H. M.
Stromer, Mrs. George W.
Riverside, Ill.
Stromwall, Miss Roma
Stross, Mrs. Emma F.
Stroud, Mrs. William E.
Strumpen-Darrie, Robert
Struve, Herman C.
Stude, Mrs. Henry S.
Studley, Mrs. Roland L.
Stuntz, Mrs. Harley L., Sr.
Stuppy, Dr. George W.
Sturdy, Mrs. Mervyn F.
Stuttman, Mrs. Matt H.
Sugrue, Rev. John V.
Sullivan, Andrew W.
Sullivan, Mrs. Edmond
Sullivan, Miss Ella C.
Sullivan, Miss Margaret
Sullivan, Mrs. Thomas J.
Sullivan, Mrs. Walter J.
Sulzberger, Mrs. S. L.
Summers, Mrs. George R.
Summitt, Mrs. Kathleen
Sundberg, Miss Elizabeth
Sundheim, Mrs. George M.
La Grange, Ill.
Sundstrom, Mrs. Gustave A.
Surganty, Miss Betty
Surkin, Mrs. S.
Sussman, Mrs. Ludwig
Sutch, Dr. York B.
Suter, Mrs. Arthur
Suter, Louise
Svrluga, Carolyn
Cicero, Ill.
Swan, Mrs. Joseph B.
Swanson, Miss Caroline H.
Swanson, C. E.
Swantz, Mrs. H. E.
Oak Park, Ill.
Sward, Mrs. Arthur G.
Sweeney, John P.
Sweigart, Miss Veva M.
East Chicago, Ind.
Swift, Mrs. Charles
Swift, T. Philip
Lake Forest, Ill.
Swigart, John D.
Swinehart, Mrs. C. Robert
Swisher, Mrs. William A.
Swissler, Mrs. William R.
River Forest, Ill.
Switzer, Miss E.
Switzer, Miss Harriet L.
Sykes, Mrs. Milton K.
Sylvester, Miss Adelene
Synnestvedt, Mrs. Ralph
Glenview, Ill.
Syring, Mrs. W. F.
Szulczewski, Miss Josephine
Taaffe, Mrs. Joseph M.
Taggart, Mrs. Clarence M.
Park Ridge, Ill.
Talbot, Miss Barbara
Talbott, Mrs. R. E.
Talmy, Mrs. A. J.
Tankersley, J. N.
Tansey, T. F.
Targ, Mrs. Fanny Wexler
Tarnowsky, Sergei
Tatgenhorst, Mrs. George W.
Tauber, Mrs. William
Tausz, Mrs. Martin
Taylor, Mrs. Edmund H.
Taylor, Fitzhugh
Taylor, Mrs. Florence S.
Taylor, Mrs. G. G.
Taylor, Mrs. Joseph R.
Taylor, Miss Josephine
Taylor, Mrs. Milton C.
Taylor, Dr. Ruth E.
Taylor, Mrs. Sherman
Taylor, Mrs. Warren G.
Teander, Miss Evelyn
Telenius, Mrs August G.
Teller, Mrs. Jacob
Telser, Samuel D.
Templeman, Mrs. John P.
Templeton, Dr. Frederic E.
Templin, Mrs. Ren W.
Evanston, Ill.
Tendick, Elizabeth
TenHoor, Mrs. Perry J.
Tennis, Philip A.
Tenniswood, Miss Grace P.
Terbell, Mrs. Joseph B.
Terrill, Mrs. Francis
Terry, Mrs. Arthur S.
Terry, Mrs. A. G.
Evanston, Ill.
Teuffer, Mrs. Frank
Tharaldsen, Mrs. Mabel S.
Thatcher, Mrs. Orin
Theobald, Mrs. A. D.
Theobald, Mrs. Sidney J.
Theurer, Miss Ilma Jane
Thirsk, Miss Emily
Thoma, Mrs. Edward P.
Thomas, Mrs. Anna
Thomas, Mrs. Charles F.
Thomas, Mrs. Edward A.
Thomas, Miss Evelyn
Thomas, Dr. Joseph H.
Thomas, Mrs. Norbert J.
Evanston, Ill.
Thomas, T. G.
Thomassen, Mrs. M. W.
Thompson, Mrs. Arthur R.
Thompson, Hon. Floyd E.
Evanston, Ill.
Thompson, Mrs. George A.
Glencoe, Ill.
Thompson, Mrs. John V.
Thompson, J. Raymond
Thompson, Miss Mary E.
Thompson, Mrs. Richard
Henry, Jr.
Evanston, Ill.
Thompson, Mrs. Robert E.
Thompson, Thomas C.
Thompson, Mrs. Thomas J.
Thompson, Mrs. W. B.
Harvey, Ill.
Thomsen, Mrs. William F.
Thomson, Mrs. J. Wallace
Thomson, Mrs. Robert
Thordarson, Mrs. Dewey
Thorndike, Miss Clara
Thorne, Mrs. Niblack

Thorp, Mrs. M. L.
Thorsen, Mrs. Arthur C.
Pasadena, Calif.
Throop, Miss Frances V.
Throop, George Enos
Tiedebohl, Mrs. Edward R.
Tiedemann, Mrs. Emil F.
Oak Park, Ill.
Tilden, Mrs. Merrill W.
Tilley, Earl F.
Tillman, Mrs. M. D.
Tillson, Mrs. Edwin D.
Evanston, Ill.
Tinsman, Mrs. Homer E.
Evanston, Ill.
Tischer, Mrs. Cecilia
Tivnen, Dr. Richard J.
Tobey, Mrs. Henry W.
Tobin, Mrs. Belle
Tobin, Miss Lillian
Todd, Andrew
Todd, Chester A.
Tomkins, Mrs. Scott
Oak Park, Ill.
Tomlinson, Edwin W.
Tompkins, Stephen L.
Tomsik, Mrs. Louis
Toogood, Mrs. Madeline
Toole, Mrs. Joseph Porter
Lake Forest, Ill.
Toorvald, Mrs. Stanley H.
Topps, Albert R.
Torch, Mrs. Louis
Torchio, Mrs. Othello
Touchstone, Mrs. J. Henry
Tousley, Miss Charlotte E.
Tower, Mrs. Irving
Evanston, Ill.
Towne, Mrs. Allen E.
Tracy, Mrs. Vincent
Tracy, Mrs. Wilfrid F.
Trainer, Mrs. J. Milton
Glencoe, Ill.
Trant, Mrs. John E.
Trask, Miss Gladys
La Grange, Ill.
Traub, Mrs. William H.
Trauscht, Mrs. John
Treat, Mrs. Dana R.
Tremain, Miss Eloise R.
Lake Forest, Ill.
Tresch, Mrs. H. C.
Treusch, Mrs. Erwin M.
Trick, Mrs. Charles R.
Trimble, Mrs. F. M.
Evanston, Ill.
Triplett, Kathryn
Troeger, Mrs. John W.
La Grange, Ill.
Trostler, Mrs. A.
Trow, Mrs. William H., Jr.
Trude, Judge Daniel P.
Trude, Mrs. George A.
True, Mrs. Charles H.
True, Mrs. Charles H., Jr.
Truman, Mrs. M. G.
Evanston, Ill.
Tuerk, Mrs. Fred
Highland Park, Ill.
Tufts, Marion
Tuisl, Miss Margaret M.
Tullis, Mrs. E. E.
Highland Park, Ill.
Tumpeer, Joseph J.
Tuohy, Mrs. Robert U.
Turek, Miss Frances H.
Turek, Mrs. Joseph S.
Turnbull, Albert G.
La Grange, Ill.
Turner, Mrs. Maurice
Turner, Mrs. O. W.
Evanston, Ill.
Tuthill, Mrs. C. E. G.
Evanston, Ill.
Tutules, Mrs. Peter
Twitchell, Mrs. L. C.
Uhlemann, Mrs. H. P.
Uhlir, Mrs. William
Cicero, Ill.
Ulloa, Dr. Margot
Ullrick, Miss Laura
Evanston, Ill.
Ulrey, Mrs. Carrie A.
Ulrich, Mrs. Perry
Glencoe, Ill.
Umanski, Mrs. Harry
Underwood, Miss Lessie W.
Gary, Ind.
Underwood, Mrs. Walter
Scott
Wheaton, Ill.
Underwood, Dr. William J.
Underwood, Mrs. William L.
Highland Park, Ill.
Urban, Miss Catherine M.
Ury, Mrs. A. B.
Uterhart, Mrs. H. E.
Utley, Mrs. Clifton Maxwell
Utley, George B.
Vail, Mrs. Malcolm D.
Highland Park, Ill.
Vail, Mrs. Richard B.
Valentine, Mrs. Earl E.
VanArsdale, Mrs. Maurice W.
Kenilworth, Ill.
Van Cleef, Mrs. Felix
Vander Kloot, Mrs. M. C.
Homewood, Ill.
Vanderpoel, Miss Matilda
Vander Velde, Mrs. Martin H.
Van Hoesen, F. E.
Van Hoosen, Dr. Bertha
Van Kirk, George M.
Van Kirk, Mrs. R. D.
Van Norman, Mrs. W.
Van Pappelendam, Miss
Laura
Van Pelt, Mrs. Fannie Burr
Van Thielen, Mrs. Armand J.
Van Zandt, Arnold C.
Varley, Miss Mary E.
Varounis, Mrs. G. S.
Vastine, Mrs. L. B.
Vaughan, Mrs. Leonard H.
Western Springs, Ill.
Vega, Mrs. J. J.
Hines, Ill.
Veneklasen, Mrs. James T.
Wilmette, Ill.
Verbrugghen, Mrs. A.
Evanston, Ill.
Vercoe, Mrs. Arthur W.
Highland Park, Ill.
Vesely, Miss Nell
Victor, Mrs. Felix
Viele, Miss Laville S.
Vierling, Mrs. Louis
Vilas, Mrs. Lawrence H.
Vincent, Mrs. Walter Ladd
Vincent, William W.
Vise, Mrs. I.
Vitt, Mrs. George N.
Vivian, Mrs. Fred W.
Voegeli, H. E.
Vogleson, Mrs. Edgar M.
Evanston, Ill.
Volkman, Miss Dorothy
Vollmer, Mrs. Clara K.
von Ammon, Frederic E.
Von der Heydt, Mrs. H. K.
Oak Park, Ill.
Von Der Heydt, Dr. Robert
Oak Park, Ill.
von Holst, Mrs. Thorley
Voorhies, Mrs. Howard C.
Vories, H. Fearn, Jr.
Voss, William
Voss, Mrs. William L., Jr.
Harvey, Ill.
Wackenreuter, Mrs. A. G.
Wacker, Mrs. Minnie R.
Deerfield, Ill.
Wackrow, Mrs. Leona M.
Oak Park, Ill.
Wade, Miss Caroline D.
Waggoner, Mrs. F. L.
Wagner, Mrs. Adolph J.
Wahl, Mrs. John C.
Wahl, Mrs. R.
Wahlgren, Oscar G.
Wahlstrom, Mrs. H. E.
Wait, Mrs. Edna K.
Waldenberg, Miss G.
Waldo, Mrs. C. Ives
Winnetka, Ill.

Wales, Robert W.
Winnetka, Ill.
Walker, Miss Clara
Walker, Mrs. Glen E.
Walker, Mrs. J. R.
Walkie, Miss Jean
Evanston, Ill.
Wallace, Oren J.
Walker, Miss Sarah L. T.
Wallace, Miss Anna Bell
Wallace, Mrs. Emmett Mason
Wallace, Mrs. Margaret
Wallace, Mrs. Robert W.
Wallenberg, Miss A. F.
Wallenstein, Mrs. Sidney
Waller, Mrs. John Duke
Evanston, Ill.
Waller, J. Alexander
Wallo, Mrs. Herman A.
Walsh, Mrs. Agnes
Walsh, Mrs. Alex
Walsh, Mrs. Donald J.
Walsh, Mrs. Haidee Zack
Walsh, Mrs. Herbert S.
Walsh, Miss Jane A.
Walsh, Mrs. William A.
Walshe, Miss Frances L.
Evanston, Ill.
Walters, Mrs. F. W.
Walton, Charles S.
Walworth, Miss Mary Martha
Walz, Arthur W.
Walz, Mrs. John W.
Wampole, Mrs. Edgar A.
Wangeman, Miss Anna
Louise
New York, N. Y.
Wanzer, Mrs. H. Stanley
Ward, Mrs. Archie G.
Ward, Mrs. Warren H.
Evanston, Ill.
Ward, Miss Winifred
Evanston, Ill.
Wardell, Mrs. Robert L.
Ware, Mrs. Edward Newell
Ware, Ralph
River Forest, Ill.
Warner, Mrs. Henrietta C.
Warner, Henry L.
Maywood, Ill.
Warren, Mrs. Charles L.
Warren, Dr. John M.
Warren, Paul G.
Riverside, Ill.
Warren, W. G.
Warshell, Mrs. Tillie Kulp
Washburne, Hempstead, Jr.
Lake Forest, Ill.
Waterbury, Mrs. Ralph M.
Waterman, Mrs. Jennie I.
Watkins, Mrs. Hugh B.
Watkins, Mrs. Robert M.
Watrous, Mrs. Floy H.
Evanston, Ill.
Watson, Mrs. Cornelius B.
Winnetka, Ill.
Watt, Mrs. Harold
Evanston, Ill.
Watt, James H.
Watterson, Mrs. G. M.
Waugh, Miss Anna May
Wavrinek, Miss Anna J.
Weast, Mrs. Edward W.
Weber, Mrs. Adolph P.
Weber, Mrs. Elmer R.
Weber, Mrs. Harriette
Weber, Mrs. Willett
Webster, Mrs. Harry D.
Webster, Miss Helen M.
Webster, Mrs. Leonard J.
Webster, Mrs. Virgil C.
Evanston, Ill.
Wechselberger, Mrs.
Clarence E.
Weedon, John F.
Wilmette, Ill.
Weeks, Miss Dorothy
Wegg, Mrs. Donald R.
Wegg, F. J.
Wegner, Mrs. Ernest A.
Wehmeier, Mrs. H. A.
Wehrheim, Mrs. Henry
Weig, Miss Gertrude L.
Weil, Mrs. Benjamin
Weil, Mrs. Lala H.
Weiler, Mrs. Vernon S.
Weimar, Mrs. Marcus C.
Kenilworth, Ill.
Weinberg, Mrs. Louis
Weiner, Mrs. Jack H.
Weinraub, Aaron
Weinstein, Mrs. Jacob
Weinstein, Mrs. Thomas
Weinzelbaum, Mrs.
Maurice S.
Weir, Dr. George L.
Weir, Miss Jean Stevenson
Weismantel, Mrs. C. K.
Weismantel, Miss Theresa A.
Weissbrenner, A. W.
La Grange, Ill.
Weisse, Mrs. C. E.
Weissenborn, Leo Julius
Weisz, Mrs. C. W.
Welbanks, Mrs. Eva
Welch, Mrs. Edward H.
Welch, W. M.
Highland Park, Ill.
Weller, Mrs. Sidney L.
Evanston, Ill.
Welles, Mrs. Clara B.
Wells, Helen C.
Wells, Mrs. W. B.
Welsh, Mrs. Arthur J.
Welsh, Mrs. Frederick A.
Welsh, Mrs. Grace
Welsh, Miss Julia
Welther, Mrs. Michael
Wemple, Mrs. L. E.
Wenisch, Mrs. Walter F.
Wenner, Mrs. John M.
Wenzel, Florida E.
Werkmeister, Miss Marie K.
Werlich, Julius F.
River Forest, Ill.
Wernecke, Miss Bertha L.
Werner, Mrs. Arthur H.
Werts, Mrs. Leo R.
Wesley, Mrs. P. R.
Wessel, Mrs. Louis
West, Rev. Irving
Westfall, Mrs. Howard
Westgard, Mrs. Gilbert K.
Westlund, Mrs. John O.
Evanston, Ill.
Weston, Miss Mary L.
Westover, Mrs. C. Edward
Westpfahl, Miss Ada C.
Wetterling, Mrs. Carl C.
Wexler, Mrs. Simon
Whalen, Dr. Charles J.
Whaley, Miss Opal
Wheeler, Mrs. Harold E.
Wheelwright, Mrs. W. B.
Whelan, Mrs. Clara W.
Whelan, Francis A.
Wherry, Mrs. J. E.
Whetten, Mrs. Kate
Whitcomb, Frank L.
White, Mrs. Edward J.
White, Mrs. Ernest E.
Glencoe, Ill.
White, Mrs. E. W.
White, Mrs. Harold F.
White, Mrs. Harry E.
White, Mrs. Howard J.
Wilmette, Ill.
White, Mrs. Paul W.
White, Miss Sarah Ellen
Whitehill, Mrs. H. C.
Whitehurst, Mrs. George A.
Whitford, Wm. G.
Whitman, Mrs. Roland D.
Winnetka, Ill.
Whitney, Mrs. Lloyd E.
Whysner, B. F.
Whyte, Ruth Louise
Wickham, Miss M. Ruth
Widell, Mrs. G. F.
Wiehn, Mrs. John W.
Wielenberg, Mrs. C. H.
Wien, Mrs. Royal
Wienhoeber, George V.
Wiersen, Mrs. Jennie L.
Wiggins, Miss Isabelle
Wiggins, Mrs. James

Wiggins, Miss Margaret
Wightman, Miss Margaret K.
Wilber, Carrie G.
Wilby, Arthur C.
Wilcox, Mrs. C. Lewis
Wilcox-Davis, Mrs. Aida M.
Wild, Mrs. Aribert F.
Wild, Mrs. F. C.
Wilde, Thad S.
Wildenstein, Felix
New York, N. Y.
Wile, Mrs. Sol A.
Wiles, Mrs. Russell
Wiley, Edward N.
Wiley, Miss Lottie
Wilfong, Miss Bernice
Wilhelmi, Miss Linda L.
Wilimovsky, Charles A.
Wilkey, Fred S.
Wilkins, John G.
Niles Center, Ill.
Wilkins, Mrs. J. Ernest
Wilkinson, Mrs. Carrie King
Wilkinson, John Calhoun
Willard, Miss Geneva I.
Willard, Nelson W.
Willhite, Mrs. L. O.
Willi, Mrs. Frederick D.
La Grange, Ill.
Williams, Mrs. Arthur
Williams, Mrs. A. F.
Williams, Mrs. Charles S.
Williams, Mrs. Ervin R.
Williams, Mrs. George C.
Williams, Mrs. Gwendolyn
Williams, Miss Ida S.
Williams, Mrs. James C.
Williams, Mrs. Joseph H.
Williams, Mrs. J. R.
Williams, Lawrence
Williams, Mrs. Ralph R.
Williams, Mrs. R. L.
Williams, Mrs. Thomas F.
Evanston, Ill.
Williams, Mrs. Thomas F., Jr.
Wilmette, Ill.
Williams, Walter H.
Wills, Mrs. Wayne
Willy, John
Wilson, Mrs. Charles N.
Wilson, Douglas
Wilson, Mrs. Elizabeth C.
Wilson, Mrs. Emma A.
Wilson, Mrs. Gilbert K.
Oak Park, Ill.
Wilson, Mrs. Jennie B.
Wilson, Mrs. Joel R.
Wilson, J. C.
Wilson, Mrs. J. Gordon
Wilson, Mrs. Leslie L.
Wilson, Mrs. Louis Edgar
Wilson, Mrs. L. R.
Wilson, Mrs. P. O.
La Grange, Ill.
Wilson, Mrs. Reed
Wilson, Mrs. Robert L.
Wilson, Rev. Samuel K.
Wilson, Thomas
Wilson, Mrs. W. M.
Wimbush, Mrs. Anne Enders
Wimmer, Eugene R.
Kenilworth, Ill.
Winberg, Miss Blanche C.
Windheim, Dr. Otto W.
Winger, Rev. Paul E.
Niles Center, Ill.
Wininger, Miss Zoe
Winston, Mrs. Farwell
Lake Forest, Ill.
Winston, Mrs. Fred
Winston, Mrs. Harry G.
Winter, Mrs. C. M.
Winter, Mrs. Ella
Winterbauer, Mrs. H. T.
Winterbotham, Mrs.
George S.
Winterbotham, Mrs. John H.
Wire, Mrs. C. Raymond
Wise, Mrs. B. Fred
Wise, Miss Edith R.
Gary, Ind.
Wise, Mrs. Hubert J. S.
Wittmeyer, Gustave
Wittrup, Mrs. J. B.
Witwer, Mrs. Robert
Woessner, Miss Anna L.
Wold, Miss Agatha
Wolf, Mrs. Morris H.
Wolf, Sidney J.
Wolfe, Miss Ruth Anne
Wolff, Mrs. S. S.
Wolfstein, Miss Marguerite C.
Woll, Mrs. William Christian
Wollin, Mrs. M. E.
Wones, Capt. Edward M., Jr.
Wood, Miss Alice
Wood, Mrs. Donald M.
Wood, Mrs. Earle H.
Wood, Mrs. Eliza B.
Wood, Miss Ellen N.
Wood, Mrs. Harry H.
Wood, Mrs. John Heath
Wood, Mrs. Marian
Knickerbocker
Wood, Mrs. Ralph E.
Wood, Mrs. William A.
Woodhead, Mrs. Daniel
Barrington, Ill.
Woods, Miss V. C.
Evanston, Ill.
Woodward, Arthur H.
Winnetka, Ill.
Woodward, Mrs. Edwin S.
Wookey, Mrs. H. E.
Woolsey, Mrs. A. E.
Wormser, Mrs. Heloise
Worth, Mrs. Harry
Wright, Mrs. Frank G.
Wright, Mrs. H. C.
Berwyn, Ill.
Wright, Mrs. H. W.
Wright, Mrs. Robert
Wright, Mrs. Roger A.
Wright, Mrs. Samuel
Wright, Mrs. Sewall
Wright, Mrs. Stephan G.
Wulf, Miss Olga A. E.
Wurster, Mrs. Otto G.
Wutzke, Mrs F. L.
Wyant, William N.
Wyckoff, Mrs. Virginia
Wylam, Mrs. E. G.
Wyland, Mrs. George V.
Wynne, J. Edward
Yacorzynski, Mrs. George K.
Evanston, Ill.
Yanez, Nicholas
Yates, Mrs. Raymond
Yeomans, Mrs. Lucien I.
Yerkes, David Norton
Yerkes, Mrs. Richard W.
Yntema, Mrs. T. O.
Young, Bicknell
Young, Mrs. Edward R.
Young, Mrs. Herbert E.
Cohasset, Mass.
Young, Mrs. Irvin L.
Young, Mrs. James A.
Young, Miss Mary
Evanston, Ill.
Young, Miss Minnie Louise
Young, Nellie M.
Young, Mrs. Raymond
Lobeck
Youngberg, Mrs. Arthur C.
Wilmette, Ill.
Youngren, Mrs. Gustaf H.
Younie, Mrs. W. H.
Younker, Mrs. Aaron
Winnetka, Ill.
Younker, Mrs. Richard
Yuenger, Mrs. Herbert T.
Zander, Mrs. Henry G.
Barrington, Ill.
Zaret, Mrs. Cele
Zemek, Miss Erma
Zetterholm, Mrs. M. E.
Zettler, Emil A.
Deerfield, Ill.
Ziebolz, Mrs. H.
Ziegler, Mrs. Nicholas A.
Ziesing, August
Glencoe, Ill.

Zimmerman, Charles
Zimmerman, Dr. Harold W.
Zimmerman, Mrs. J. K.
Zimmerman, Dr. Leo M.
Zimmerman, Miss Mary
Zimmermann, Miss Evelyn Faye
Zimmermann, Mrs. F. W.
Zimring, Mrs. Allan
Ziv, Mrs. Aaron
Zoch, Miss Marion A.
Zoellner, Mrs. Joseph, Jr. Wilmette, Ill.
Zuercher, Mrs. Clement E.
Zweibel, Mrs. Stanley A.

INDEX

Aba-Novak (Clair prize) 47, 87
Adair, Gladys (School Recorder) 38
Adams Memorial (given to Library) 41, 48
Addition to Funds held before 1937 61
Adler, Dankmar (prize) 96
Admission free 16, Illinois school children & Teachers 16, other museums 106, to all Wed.-Sat.-Sun. & holidays 16
Allen, T. G., Illustr. Handbk. Egyptian Art 237
Allerton, Robert, gifts 44
American Painting & Sculpt. 48, exhibition 80, designers of 1720-1936 exhn. 81, prizes 86
Anderson, George (joins faculty) 37
Anisfeld, Boris (Cahn prize) 86
Annual Members class 107, statistics 107
Antiquarian Society board 64, gifts 44
Armour, Mrs. J. O. (Shoe collection) 45
Armstrong, Mr. & Mrs. F. H., prize 86
Art Students' League exhn. 81
Artists of Chicago & Vicinity exhn. 46, prizes 86
Attendance 36
Auditors 15, certificate 64
Barnhart, G. M. F., gives scholarships 48, honors in school 48, 96
Barsaloux, Helen, travel talks 40, docent 47
Bartlett, F. D., free lectures 40, 48, lends Guatemalan exhn. 44
Basement floor settling 35
Bassano (Worcester gift) 47
Bellows, George, print exhn. 42, 80
Benda, W. T., Scammon lecturer 88
Benedetto da Majano (Ryerson beq.) 45
Benefactors Class 106, died 109-110, living 111
Benson, E. M., Scammon lect. 88
Benson, Stuart, Hon. Mention 86
Benson, T. E. (Armstrong prize) 86
Benton, T. H., Scammon lecturer, 88
Betsberg, E. (A. L. Raymond fellowship) 96
Bixby's, Miss, place filled 42
Blair prizes 47, 87 (2)
Bliss, A. B., Laces exhn. 80
Bohrod, A. (Logan prize) 86
Books published, available 238, in Libraries 103
Botticini (Ryerson beq.) 46
Boudin (Coburn coll.) 47
Bourgeois, S., Scammon lect. 88
Bramanti, B. (Hon. Mention) 87
Branch Museum 82, discontinued 35
Brein, J. D., sculpt. exhn. 46, 80
Bresdin, "Etching Catalog" for sale 237
Bronzes to Buckingham collection 43
Brooklyn Museum, our members free 106
Brower, J. F., prize 87
Brown, Bolton "Lithography" for sale 238
Buckingham, Clarence, prints shown 42, 80, 81, Fountain fund 62
Buckingham, Kate S., bequest 50, dies 49, fund committee 8
Buckingham, Lucy Maud, collection added to 43
Budget balanced 35, Com. 7
Buehr, George, lect. 89-95, painting demonstration 93
Buehr, Mrs. M., lect. 91
Buffalo, F. A. Ac., our members free 106
Building necessities 35, new 35, Com. 8
Bulder, Nico (Hon. Mention) 87
Burchfield (Swan coll.) 47
Burnham Lib. attracts scholars 41, expands 41, Committee 9, coöperates in scientific work 42
Burnham, Mrs. A., lect. 90
Bush Membership fund increased 48
Business Managers A. I. C. 15
Butler Inness "Collection catalog" 237
Cahn prize 86
Capon (2 Harrison gifts) 47
Carnegie Corpn. of New York adds to Lantern slides & photos 41
Carr, Mrs. L. V. A., cash prize 48, 87, Hon. Gov. Life member 111
Carré, M. L., Scammon lect. 88
Carrington, F. "Engravers & Etchers 1917" 238
Cassatt, Mary, prints exhn. 42, 80
Catalogs available 237
Century of Progress exhns. catalogs 237, pays 35
Ceramic dept. 38
Chagall (Winterbotham coll.) 47
Chapin, Francis (new class) 37
Charleston (S. C.) Mus., our members free 106
Charter of Art Institute 16
Chicago Academy of F. A. 10
Chicago Artists 41, Painting & Sculpt. 80, prizes 86-7, summer show 46, annual Ball prize 48, 86, 87
Chicago by Chicagoans exhn. 46, 80
Chicago Camera Club exhn. 46, 80
Chicago Community Trust (Lusch fund) gives to general purposes 49
Chicago Jr. Colleges (Humanities) 39
Chicago Society of Etchers prizes 96
Chicago Woman's Aid prize 48, 87
Chicago Woman's Ideal Club scholarship 48
Chicagoans (portraits of) exhn. 46
Children's Museum 39, exhns. 39, Thorne rooms 39, Mrs. Worcester's gift 48
Chinese jades (Sonnenschein coll.) exhn. 81
Chirpe, Rodney, joins School staff 37
Cikovsky, N., joins School staff 37, painting demonstration 93
Circulation in Library 103

Classical Art. com. 9
Clemens, P. L., Hon. Mention 86
Cleveland (O.) Mus., our members free 106
Clock, English, hanging (gift) 44
Clusmann, Wm. & B., prize 87
Coburn Coll. enlarged 47, catalog 237
Cole, E. P., Scholarship 98
Color reproductions shown 39, 82
Conference of Club Presidents Scholarship 48
"Contemporary prints in C. of Progress 1933-34" 237
Cook, Dr. W. W. S., Scammon lect. 88
Corot (Ryerson beq.) 46
Cowan, Lloyd, heads lower school 37, appointed Registrar & personnel dir. 38
Crane, Mrs. Florence H., institutes R. T. Crane, Jr., Memorial 48
Crerar, John, Library gives to R. Lib. 41
Croizat, Eugène, lect. 90
Crossett, Edward, gives to R. Lib. 49
Dali (Winterbotham Coll.) 47
Dangler Memorial R. lighting 45
Dapples, M. (W. M. R. French fellow.) 96
Davies, A. B., prints exhn. 42, 80, Ryerson beq. 46
Davis, G. R. (French G. M.) 86
Deaths affecting us 50, 51
Decorative Arts Dept. 44, gifts 44, com. 9
Deering, Charles, Print fund added to 48
Delta Phi Delta (Zeta chapter) exhn. 81
Denver kiln replaces old 38
Dickerman, W., lect. 93
Directors of A. I. C. (list of) 15
Domke, G., in chge. School print shop 38
Donnelley, T. E., gives to Print & Dwg. Club 48
Donors to Departments 69
Dramatic Art School Com. 7
Dufy (Winterbotham Coll.) 47
East Entrance to A. I. C. 16
Eddy, A. J., "Memorial Coll." catalog 237
Educational Depts. 40, 97
Edwards, A. E. (Barnhart prize) 96
Eggers, G. W., Scammon lect. 88
Egyptian Art Com. 9
Eisendrath, J. M., prize 87
Elevator Gunsaulus Hall to McKinlock Ct. 35
Elmslie, G. G., gives to Lib. 41
Ely, Mrs. C. M., gives to gen. purposes 49
Employees died 58
Employees Loan & Benefit fund added to 48
English prints of wit & humor 42, 80
Enrollment in School 36, 100, degree plan 37, graduates 97
Etchings exhn. by Zorn 80, Hollar 80
Etchings & Engravings, 4th Internat'l 42
Etty (Worcester gift) 47
Evening school additional class 37, attendance in Library 103
Ewing, Edgar, joins school faculty 37
Ex officio Trustees 6
Executive Committee 7
Exhibitions in Branch Mus. 82, in Dec. Arts 44, Oriental Art 44, Ptg. & Sculpt. 45, 46, prints 42
Extension dept. 40, 89-95
Extra-mural funds 63
Fabritius, B. (Mead Coll.) 47
Federal W. P. A. 81
Ferguson Fund. Com. 8
Finance Com. 7
Floor settling 35
Forbes, Watson, lect. 90
Forms of Bequests 236
Foy, Frances, exhn. 46, 80
Francis, H. S., Scammon lect. 88
Frazer, G. E., gives to Lib. 41
French objects moved to L4a 45, XIX C. lithograph exhn. 42, 80
French, W. M. R. Gold Medal 86, fellow. 96
Friedlaender, Dr. W., Scammon lect. 88
Friends of American Art 69
Funds unrestricted, added to, 47
Gallery talks, Edn. Dept. 40, extension 91-93
Ganz, Dr. Paul, Scammon lect. 88
Gardner, Fern, Mgr. Membership dept. succeeds Guy U. Young 49
Garfield Pk. Branch exhn. 82, discont'd 35
Géricault (Munger Coll.) 47
German prints, modern, exhn. 42, 80
German school sculpt. (Ryerson beq.) 44
Ghiberti (attrib.) (Ryerson beq.) 45
Glen Ellyn Woman's Club (Scholarship) 48
Glynn, J. G., dies 50
Goerg (2-Harrison Coll.) 47
Gonzaga tapestry (Ryerson beq.) 45
Goodman Theatre 38, building cleaned 39, Com. 7, new floor 39, new prod. mgr. 38
Goodrich, Lloyd, Scammon lect. 88
Governing members deceased 1937 49, died earlier 112-115, class 106, statistics 107
Grand Rapids Art Gallery, our members free 106
Greek robes & embroid. exhn. 80
Grotenrath, Ruth (Chi. Woman's Aid prize) 87
Guatemalan costume exhn. 44, dwgs. exhn. 46
Gunsaulus Hall (new elevator) 35
Gurley, Leonora Hall, M'l, dwgs. exhn. 42, 80
Hall, Mrs. H. J., M'l fund added to 48
Hallauer, D. J., new cataloger, R. Lib. 42
Hallsthammar, Carl, Logan prize 86
Hamill, A. E., gives to R. Lib. 41, 48
Hamilton, Alexander, M'l 50
"Handbook of Paintings" 237
Hardwood floor in M4c 45
Harper, Sterling, joins school faculty 37
Harrington, Frances, lect. 91
Harris, N. W., prizes (2) 86
Harrison, C. H., gifts 41, 47
Harrison, Mrs. C. H., lectures 91, 94

Harshe, R. B., adds to Employees' fund 48, deceased 51
Haseltine, Elisabeth, lect. 90
Hassam (Harrison Coll.) 47
Head of Lower School (Cowan) 37
Henderson (Harrison Coll.) 47
Henderson, P. L., Jenkins prize 87
Hill, Samuel, clock 44
Hitchcock, Prof. H. R., collaborated with 42
Hogarth hse. bldg. fund started 48
Hollar, Wenzel, exhn. 42, 80
Hollingsworth, W. R., Jr., Tuthill prize 87
Hollington, Prof. R. D., Scammon lect. 88
Homer (Ryerson beq.) 46
Hon. Gov. Life members 111
Hon. Member class 106, deceased 108
Hon. Mentions in exhns. 86, 87
Honors in School 48, 96
Hon. Presidents & V-Presdts. 14
Hubbard, Mrs. W. H., lect. 93
Huber, J. E. (Chi. So. of Etchers prize) 96
Humanities courses 39, 40
Hurd, Peter, Blair prize 47, 87
Hutchinson, C. L., Medal 96

Income from Membership 104
Internatl. exhns.: Etchings & Engr. 42, Lithog. & Wd. Engrav. 42, 80, 87, Water Col. 87
Irwin, Mrs. Harriet B., retired 38
Italian primitives (Ryerson beq.) 46

Japanese exhns.: prints 44, 81; Nō robes & Masks 44; C. Buckingham prints 44, early master prints 44
Japanese books (new in R. Lib.) 74
Jenkins, R. R., prize 87
Juergens, Alfred, exhn. 46, 80
Junior Colleges (our lectures in) 39, 40
Jr. League of Chi. scholarship 48

Kars (Harrison Coll.) 47
Keitz, Max J., dies 50
Kelley, Charles F., "Buddhist Stele" lect. (3) 93
Kenji Toda, "Ryerson Chinese and Japanese books" 238
Kent, R., Scammon lect. 88
Kent, W., writing table 44
Kohnstamm prize 86
Kollwitz, Kaethe, Hon. Mention 87
Kormach fund (new) 47
Krawiec, H., M. A. L. prize 87

Lace exhn. 44
Lake, C. L., lect. 94
Lantern Slides added 41, Carnegie grant 4, Watson gifts 41
Lathrop, Bryan, fellowship 96
Laubins, The, dance recital 94
Lectures: F. D. Bartlett free 48, 97, Dept. of Edn. 40, 97, D. C. Watson 40, 89-91
Léger (Worcester gift) 47
Lhote (2 Harrison gifts) 47
Libraries free to Members 16, on Readers' cards to others 16, Com. 7, needs endowment 41, book gifts 48, admission 16
Life Members class 106, died in 1937 116-118, fund 36, 49, statistics 107
Lifvendahl, R., Chi. Artists' Ball prize 86
Lithographs & Woodcuts 6th exhn. 42, 80, prizes 87
Littell, C. G., gives to Library 41
Little Masters Prints exhn. 80
Lo Spagna (Ryerson beq.) 46
Lodin, Leroy, joins School faculty 37
Logan, F. G., dies 49, prizes (2) 86, 87
McCormick, Chauncey, gives to R. Lib. 41
McCormick, E. D., collection exhn. 44
McCormick, R. R., prints exhn. 42, 80
McCosh, D., on summer school faculty 37
McKinlock Court elevator 35
Mackenzie, Helen, 39, lecture 92
Mainardi (Ryerson beq.) 46
Maintenance fund 36
Manet (Ryerson beq.) 46
Manoir, I. K., ptg. demonstration 93
Marsh (Swan Coll.) 47
Matriculations 37
Maurer, Amy N., lect. 93
Mayer, Henrik, Hon. Mention 86
Mead, W. L., Coll., increased 47
Medieval sculp. (Ryerson beq.) 44
Melchers (Harrison Coll.) 47
Membership 36, receipts 36, fund built up by G. U. Young 49, dept. mgrs. 15
Members' teas 102
Merchandising course 37
Metropolitan Mus., N. Y., our members free 106
Middeldorf, Prof. U., advises R. Lib. use 41, Scammon lect. 88
Miles, Flora E., Estate, adds to picture fund 48
Miller, C. H., Photo. exhn. 81
Milwaukee Art Inst., our members free 106
Miniature Period Rooms 39, 49, visitors 39, 82
Mintz, H., Eisendrath prize 87
Miskovsky, Kveta, joins school faculty 37
Mongan, A., Scammon lect. 88
Morey, Dr. C. R., Scammon lect. 88
Morris, C., joins school faculty 37
Morris, Frances, exhn. of laces 44
Munger Coll. increased 47
Municipal Art League prizes 48, 87
Museum guidance 16, Guide (1935) 237, historical 16
Napoleonic prints exhn. 42, 80
Necrology 49
Needlework Guild annual exhn. 44, Greek Island embroid. 44
Newark (N. J.) Mus. Assn., our members free 106
Nō drama robes & prints exhn. 81
Noonday talks 40
North Central Assn. of Coll. report 36
Northwestern Univ., increases use of R. Lib. 41

Objects given to collections 68
Old Master prints exhn. 80
Opitz, Marjorie, Barnhart prize 96
Oriental Art dept. 43-44, Com. 8
Orientals give Persian painting 43
Painting & Sculpt. dept. 45, accessions 46-7, Com. 7, givers 68
Painting demonstrations 93
Palmer, Pauline, Brower prize 87
Palmer, Potter, gives to R. Lib. 41, to prints 43, Pres. 6
Parker, Helen, 40, 97
Parking free 16
Pascin (Harrison Coll.) 47
Patten, Henry J., gives to R. Lib. 41
Patterson, Roy, Barnhart prize 96
Paxson, Gordon (Bryan Lathrop fellow.) 96
Pennell, Joseph: prints exhn. 42, 80, "Graphic Arts" 238
Personnel dir. (Cowan) 38
Peters, R. A., scholarship 98
Peterson, C. S., Hon. Gov. Life m. 111
Photogr. So. of America exhn. 46, 80
Photographs in R. Lib. added to 41, exhns. 80
Photography, Internatl. Salon exhn. 46
Piazzetta (Worcester gift) 47
Plumer, J. M., Scammon lect. 88
Poole, F. V., exhn. 46, 80
Portraits of Chicagoans exhn. 46
Posters exhn. 81
Presidents of A. I. C. 14
Prints & Drawings dept. 42-43, notable accessions 42, library used 43, Com. 8
Prizes in Exhns. 48 (Bartels) 47
Public School children & teachers free 39
Ramey, former guard, dies 50
Raymond, Anna Louise fellowship 96, 1st year schol. 78
Raymond, James Nelson, fellow. 96; lect. 40, 91-95
Read, H. A., Scammon lect. 88
Reciprocal Membership arrangements 106
Recorder for School 38
Reed, Earl H., Scammon lect. 88
Renaissance Gall. moved to H.18 45
Renaissance Schol. fund added to 48
Renaissance Sculpt. (Ryerson beq.) 44
Renoir (Ryerson beq.) 46
Rental Lib. (Edn. dept.) 40
Reproductions for sale 238
Reynolds, S. J., Chi. So. of Etchers prize 96
Rich, D. C., lect. 93
Robbins, J. K., lect. 93
Robinson, I., lect. 90
Robinson, P. I., D. Adler prize 96
Root, Ralph R., gives to Lib. 41
Rouault (Swan Coll.) 47
Roullier, Alice, Hon. Gov. Life member 111
Ryerson, Edward L., fellowship 96
Ryerson Lib. cataloger 42, circulation 41, exchanges 41 and W. P. A. 41, tickets 41
Ryerson, M. A., paintings beq. 46, print coll. incr. 42, sculpture coll. 44, tapestries 45
Ryerson, Mrs. M. A., supports Lib. 40, 48, dies 40, 49
Saletta, C., Hutchinson medalist 96
San Diego (Calif.) F. A. Gall., our members free 106
Sarra, Valentino, photo exhn. 81
Saturday talks to children 39, Jr. class exhn. 81
Saugatuck scholarship (Worcester) 48
Scammon lectures 88, published 238
Scholarships 98
Schongauer, M., engravings 42
School of A. I. C.: catalogs 38, Com. 7, degree plan 37, enrollment 36, new equipment 38, exhn. 38, folders 38, Industr. Art 38
Schools, Private & Suburban 40
Schulze, W. H., "Collection catalog" 237
Schwartz, Lester, Ryerson fellow. 96
Schwartz, William, lect. 90
Schweppe, Mrs. C. H., dies 49
Scott, Mrs. G. R., exec. sec. Needlework Guild 64
Sculpture exhn.: Brcin 46, 80
Secretaries of A. I. C. 15
Seek-to-Know Club scholarship 48
Segna di Bonaventura (Ryerson beq.) 46
Shear, Dr. T. L., Scammon lect. 88
Shoe Coll. moved to H.16 45
Simpson, K. W., Scammon lect. 88
Skylight deterioration 35
Smith, Mrs. G. T., Jap. print exhn. 81
Sonnenschein jade exhn. 81
Soutine (Winterbotham Coll.) 47
Spinden, Dr. H. J., Scammon lect. 88
Staff members died 49, 50, 51
Sterne, M. (Ryerson beq.) 46
Stevens, A. (Swan Coll.) 47
Stone, F. A., Scammon lect. 88
Stuart, Bathie, lect. 91, 94
Students: attendance in Lib. 103, ours & U. of Chi. 37, College trained 37, exhn. 38, sales 38
Sturgis, Russell, "Interdependence of Arts of Design" 238
Summer exhns. 46
Sunday afternoon lectures 93
Sundine, John, dies 50
Survey of Art course 40
Sustaining members class 106, died 49, statistics 107
Svrluga, Carolyn, joins school faculty 37
Swan Water Color Coll. increased 47
"Swedish Wall Hangings" catalog 237
Szynalik, J. J., Carr prize 87
Table (Kent writing) 44
Taft, Lorado, "Modern Tendencies in Sculpture" 238

Tallmadge, T. E., Scammon lect. 88
Tapestries (Ryerson beq.) 45
Telling, E., drawing exhn. 46, 80
Thomas, Byron, Logan prize 87
Thorne, Mrs. J. W.: lect. 91; miniature rooms 39, 82; R. Lib. giver 41; installation (gives to) 49; pst. Antiquarian So. 64
Toledo (O.) Mus., our members free 106
Toronto (Ont.) Art Gall., our members free 106
Town & Country Arts Club W. Col. prize 48, 87
Travel Talks Edn. dept. 40, extension 93
Treasurers of A. I. C. 15
Trebilcock, P., Munic. A. League prize 87
Trustees & their terms, 6, 11-14, 51, ex officio 6
Tuthill, W. H., W. Col. prize 87
Twachtman (Ryerson beq.) 46

Umlauf, C., Chi. Artists Ball prize 87
Univ. of Chi. coöperates 40, 41
Utrillo (Harrison Coll.) 47

Van Cleef, N., lect. 94
Vergé-Sarrat (Harrison Coll.) 47
Verrocchio School (Ryerson beq.) 45
Vice-Presidents A. I. C. 6, 14
Visitors (statistics) 102
Volumes in Libraries 103
Vorenkamp, Dr. A. P., Scammon lect. 88
Vorst, J., Kohnstamm prize 86

Waldo & Jewett (Winterbotham gift) 47
Water Colors Internatl. 16th exhn. 46, 80
Watson, D. C., 40, added to L. Slides 41, gallery talks 91, extension dept. 89-91
Welsh, W., poster exhn. 81
Wells, Helen (joins school faculty) 37 (2)
Wenstrand, D. E. W. (Chi. So. of Etchers prize) 96
West, Roy O., Hon. Gov. Life m. 111
Weston, E., photo exhn. 81
Whistler, J. McN., exhn. 42
White, Alexander, fund increase 47
White, Dr. W. C., Scammon lect. 88
Whorf (Swan Coll.) 47
Whyte, Ruth, joins school faculty 37
Wichita (Kans.) A. Assn., our members free 106
Wicker, Carolyn M., exhn. 44, 80; gives to R. Lib. 41
Wicks, Howard, on Drama faculty 38
Wilimovsky, C. A., Clusmann prize 87
Wilson, Douglas, joins school faculty 37
Winterbotham Coll. increased 47
Winterbotham, Joseph, gives painting 47
Wolf, A. H., Mem'l Coll. exhn. 42, 80
Worcester, C. H.: Hon. pst. 6; gives paintings 46; prints 43; scholarship 48
Worcester, Mrs. C. H., gives to Children's Room 48
W. P. A. children's work exhn. 81, at Garfield Branch 82
Wrenn, John H., Collection incr. 42
Wright, Frank Lloyd, "Two Lectures on Architecture" 238
Wright, N. B., Town & Country Club prize 87

Young, Guy U., died 49
Zimmer, Sister Augusta, exhn. 81
Ziroli, N., Hon. Mention 86
Zorn, A., etchings exhn. 42, 80

SUGGESTED FORMS OF BEQUEST

I do hereby give, devise and bequeath to The Art Institute of Chicago, an Illinois corporation, . . . (amounts or objects bequeathed or list of same) for such uses consistent with the purposes of the aforesaid corporation as the trustees thereof shall decide.

I direct that my executors, out of the remainder of my estate, shall set aside stocks, bonds and notes, or other securities of the value estimated by them to be sufficient to make the sum of.....dollars, which I hereby give and bequeath to The Art Institute of Chicago, an Illinois corporation, for uses consistent with its purposes, as the trustees thereof shall decide.

I give, devise and bequeath to The Art Institute of Chicago, a corporation of the State of Illinois, ...dollars to be held and applied by the trustees thereof for the uses and purposes of that institution.

I give, devise and bequeath to the said The Art Institute of Chicago, an Illinois corporation, the lands, tenements and hereditaments aforesaid, the leases and all my interest therein and in the covenants therein contained and in the rents to accrue thereunder, and also the reversions in fee in the lands above described.

I direct that my executors shall from my general estate pay over in convenient installments to the trustees of The Art Institute of Chicago, an Illinois corporation, such amounts as shall equal..... dollars per annum for the period from the date of my death until the....day of ....., 19..., which amounts I give and bequeath to the aforesaid The Art Institute of Chicago to be received and applied by its Trustees.

The Trustees are deeply grateful to those who have already made gifts and bequests, and earnestly solicit all those wishing to aid and encourage The Art Institute in the great work which it is accomplishing with comparatively small resources, either to give or bequeath to it money or works of art of that high degree of excellence which is worthy of a great museum.

PUBLICATIONS OF THE ART INSTITUTE OF CHICAGO

CATALOGS

Museum Guide 1935 25c—(70 illustrations, 2 plans).

Bulletin (illustrated) of the Art Institute of Chicago published since October, 1907. (Old files comprise majority of issues, some very early numbers excepted.) Yearly subscription $1.00; single numbers 15c.

Handbook of Paintings 1932 (125 illustrations) 50c.

Helen Birch Bartlett Memorial Collection of Modern Art 1929 (23 illustrations) 25 cents.

Edward B. Butler Collection of Paintings by George Inness 1930 (23 illustrations) 50c.

Walter H. Schulze Memorial Collection of American Paintings 1924 (18 illustrations) 10c.

Arthur Jerome Eddy Collection of Post-Impressionist Art 1931 (13 illustrations) 25c.

Mrs. L. L. Coburn Collection of Modern Paintings and Water Colors 1932 (20 illustrations) 50c.

Eugène Delacroix Catalog of Loan Exhibition 1930 (24 illustrations) 50c.

A Century of Progress Exhibition of Paintings and Sculpture 1933 (183 illustrations) 50c, cloth bound 75c.

A Century of Progress Exhibition of Paintings and Sculpture 1934 (98 illustrations) 50c, cloth bound 75c.

Elbridge G. Hall Collection. Illustrated Catalog of Antiquities, etc., parts I and II (Dr. Alfred Emerson) 1906-7. 50c the 2 v.

T. G. Allen, Illustrated Handbook of Egyptian Art Collections 1923 (114 illustrations) 50c.

Handbook of Oriental Art 1933 (87 illustrations) 50c.

Islamic Bindings (Catalog of Loan Exhibition) 1932 (27 illustrations) 25c.

Swedish peasant wall hangings. Illustrated. 75c.

Etchings, Lithographs and Drawings by Rodolphe Bresdin 1931 (14 illustrations) 50c.

Etchings and Lithographs by Odilon Redon 1929 (11 illustrations) 50c.

A Century of Progress Exhibition of Prints 1933 (63 illustrations) 50c.

International Exhibition of Contemporary Prints For A Century of Progress, 1934 (14 illustrations) 25c.

(Several of the above are nearly exhausted.)

also

Catalogs of current and many special exhibitions in season.

Paintings, Drawings and Etchings by Rembrandt and his circle $1.00.

(26 illustrations)

(Continued)

(Continued)

BOOKS

Scammon Lectures:

Brown, Bolton: Lithography for Artists, 1929 (11 illustrations), $4.00.

Carrington, Fitzroy: Engravers and Etchers, 1917 (133 illustrations), $4.00.

Pennell, Joseph: The Graphic Arts, 1921 (155 illustrations, 315 pages), $4.00.

Sturgis, Russell: Interdependence of the Arts of Design, 1905 (100 illustrations), $4.00.

Taft, Lorado: Modern Tendencies in Sculpture, 1928 (429 illustrations) $4.00.

Wright, Frank Lloyd: Two lectures on Architecture 1930, illustrated. 75c.

Kelley, Charles Fabens: Buddhist Stele of the Wei Dynasty, 1927 (12 plates), $3.50.

Kenji Toda: Ryerson Collection of Japanese and Chinese Illustrated Books, 1931 (12 plates with 48 illustrations), $7.50.

G. E. Kaltenbach, Dictionary of Pronunciation of Artists' Names, w. Schools and Dates, 1935 (73 & vi p., 7¼ x 4¼ in., 1,500 names), 58, postpaid; second edition 1938 (1675 names), case bound $1.25 postpaid.

REPRODUCTIONS

Color prints (50c size)..... 57 subjects
Color prints (25c size)..... 35 subjects
Postcards in color..... 53 subjects 5c; 68 collotypes 10c
Postcards—black and white
(Paintings) ..... 128 subjects, 2 for 5c
Postcards—Etchings, lithographs, 16 subjects, 2 for 5c
woodcuts, drawings..... 11 subjects (black & white)
Postcards—Oriental subjects..... 2 for 5c
Postcards—Sculpture ..... 108 subjects
Postcards—Egyptian Sculpture.... 11 subjects, 2 for 5c
Photographs—Oriental subjects... 49 subjects @ 20c-$1.00 each
Collotype Prints 8" x 10"..... 8 subjects $1.50 each
Large prints—35 subjects.

For details apply to the Reproduction Department for their Price List which will be mailed on request. Address all inquiries to the Reproduction Department. Coins and currency at sender's risk.